Indians Move to Louisville On Season's Final Journey; Split Even in Last Home Stand

By EDDIE ASH
Times Sports Editor

The Indians completed their home schedule over the week-end by taking two out of three from the fourth-place Columbus Red Birds. This concluded a long home stand consisting of 29 games and the Tribesters won 18 and lost 11. It was a gorgeous finish for the Victory field faithful and a tribute to Manager Mike Kelly's hard work and expert handling of a short-handed mound staff.

The Indians departed this morning for Louisville where they will meet the Colonels in a holiday twin bill at Parkway field, playing twilight and night contests. The teams also will clash in a double-header there tomorrow night.

After the series in Louisville the Tribesters will play in Toledo and Columbus to wind up their schedule. The American association's regular season closes next Sunday.

Large Sunday Crowd

After the Indians polished off the Columbus pastimers here Saturady, 11 to 6, the clubs split yesterday's bargain attraction. Columbus won the first game, 7 to 2, and Indianapolis the second, 5 to 1. A crowd of 5307 turned out for the Sabbath entertainment.

The Tribe's total paid home attendance for the season was 123,122. Last year, when the Indians were all-season flag contenders and finished second, their home attendance was approximately 215,000. But the Redskins were never in the running this year.

In yesterday's first game Stanley Klopp, Tribe hurler, was wild and issued six walks, four hits and five runs before he was relieved by Dave Odom in the third stanza.

Held to Six Hits

The Indians were held to six singles by Ken Burkhart and failed to score until the eighth when three hits and an error accounted for their two runs. The Red Birds collected 10 hits and five were for extra bases. Art Rebel got three of the visitors blows and English garnered two of the Tribe's meager total.

In the second game, over the seven-inning route, Carl Lindquist held the Red Birds to four hits. They got their lone marker of the game in the first inning after two down on Jim Mallory's triple and Rebel's single. Lindquist retired the visitors in order in four of the seven rounds.

John Herr, the Columbus starting hurler, was "greeted" by the Indians in the first canto when they hammered his offerings for five hits and three runs. The home boys also scored in the second on a pair of hits, a walk and a wild pitch.

Final Run in Sixth

The Tribe's final marker was chalked in the sixth on Kerby Farrel's single, Heinie Heitzel's sacrifice and Chet Clemens' single. The Indians weighed in with 10 hits in the abbreviated contest. In this nightcap entertainment the Red Birds completed four double plays and the Tribe one.

In the fourth stanza Pitcher Lindquist belted a triple to the right field corner. He was erased, however, when he tried to score after the catch on Clemens' fly to Rebel, who made a perfect throw home.

Between games, Jack Price, Columbus infielder, baseball top acrobat, entertained the crowd and his freak stunts were well received.

\# \# \#

So Long, Boys

(First Game)

COLUMBUS

	AB	R	H	O	A	E
Stuphf, cf	3	2	1	4	0	0
Crawford, ss	4	2	1	4	3	0
Mallory, lf	3	0	1	3	0	0
Rebel, rf	5	2	3	4	0	0
Antonelli, 3b	5	1	2	1	0	1
Mack, 1b	3	0	0	5	0	0
Young, 2b	3	0	1	3	2	1
Crumling, c	4	0	1	3	0	0
K. Burkhart, p	4	0	0	0	0	0
Totals	34	7	10	27	5	2

INDIANAPOLIS

	AB	R	H	O	A	E
Clemens, lf	4	1	1	1	0	0
Borom, 3b	4	1	0	1	2	0
Blackburn, cf	4	0	1	5	0	0
English, rf	4	0	2	1	1	0
Poland, c	3	0	0	4	1	0
Lyon, c	1	0	0	1	0	0
Sabena, 2b	4	0	1	3	3	0
Farrell, 1b	3	0	0	8	2	0
Heitzel, ss	3	0	0	2	3	0
Klopp, p	0	0	0	1	0	0
Odom, p	2	0	1	0	0	0
Capri	1	0	0	0	0	0
Kanavas, p	0	0	0	0	1	0
Aliperto	1	0	0	0	0	0
Totals	34	2	6	27	13	0

Capri batted for Odom in eighth.
Aliperto batted for Kanavas in ninth.

Columbus	410 101 000—7
Indianapolis	000 000 002—2

Runs batted in—Rebel 3, Young, Crumling, Antonelli 2, English, Lyon. Two-base hits—Antonelli, Stumpf, Mallory. Three-base hits—Rebel, Antonelli. Sacrifices—Mallory 2. Double play—Crawford to Young to Mack. Left on bases—Columbus 10, Indianapolis 7. Base on balls—Off Klopp 6, Odom 2, K. Burkhart 2. Struck out—By Klopp 1, K. Burkhart 3, Odom 4. Hits—Off Klopp, 4 in 2½ innings; Odom, 4 in 5⅔ innings; Kanavas, 2 in 1 inning. Losing Pitcher—Klopp. Umpires—Steengrafe and Paparella. Time—1:54.

(Second Game)

COLUMBUS

	AB	R	H	O	A	E
Stumpf, cf	3	0	1	2	0	0
Crawford, ss	3	0	1	1	1	1
Mallory, lf	3	1	1	0	0	0
Rebel, rf	3	0	1	3	1	0
Antonelli, 2b	3	0	0	4	2	0
Mack, 1b	2	0	0	6	1	0
Heath, c	3	0	0	1	0	0
Price, 3b	2	0	0	1	4	0
Herr, p	1	0	0	0	0	0
Scoffic	1	0	0	0	0	0
Cunningham, p	0	0	0	0	0	0
Totals	24	1	4	18	9	1

Scoffic batted for Herr in sixth.

INDIANAPOLIS

	AB	R	H	O	A	E
Clemens, lf	4	1	2	2	0	0
Borom, 3b	4	2	2	0	2	0
Blackburn, cf	2	1	2	2	0	0
English, rf	1	0	1	0	0	0
Poland, c	2	0	0	3	0	0
Sabena, 2b	3	0	1	2	4	0
Farrell, 1b	3	1	1	10	0	0
Heitzel, ss	2	0	0	2	2	0
Lindquist, p	3	0	1	0	1	0
Totals	24	5	10	21	9	0

(Seven Innings; Agreement)

Columbus	100 000 0—1
Indianapolis	310 001 x—5

Runs batted in—Rebel, English 2, Sabena, Clemens. Three-base hits—Mallory, Lindquist. Stolen bases—Borom, Blackburn. Sacrifice—Heitzel. Double plays—Antonelli to Mack, Price to Antonelli to Mack, Rebel to Heath, Price to Crawford, Farrell (unassisted). Left on bases—Columbus 3, Indianapolis 6. Base on balls—Off Herr, Struck out—By Lindquist 3, Hits—Off Herr, 8 in 5 innings; Cunningham, 2 in 1 inning. Hit by pitcher—Mack by Lindquist. Wild pitches—Her 1. Losing pitcher—Herr. Umpires—Paparella and Steengrafe. Time—1:13.

Draper Wins Title

Ted Draper is South Grove's 1944 men's champion golfer. He annexed the title yesterday when he defeated Fred Cory, 6 and 4, in the final 36-hole match.

Three City Tennis Champs Crowned

Champions were decided in three divisions as the annual city tennis tournament was concluded on the Butler university courts yesterday.

Ed Toombs won the men's title through a 6-4, 6-2 decision over Dick McKeen; Virginia Binford became woman's champion with an 8-6, 6-3 victory over Mrs. J. K. Ball and Toombs and Joe Short won the finals in the doubles through a 6-1, 3-6, 6-4 victory over McKeel and Orban Reich.

Mallory's End Kingan's Win Streak

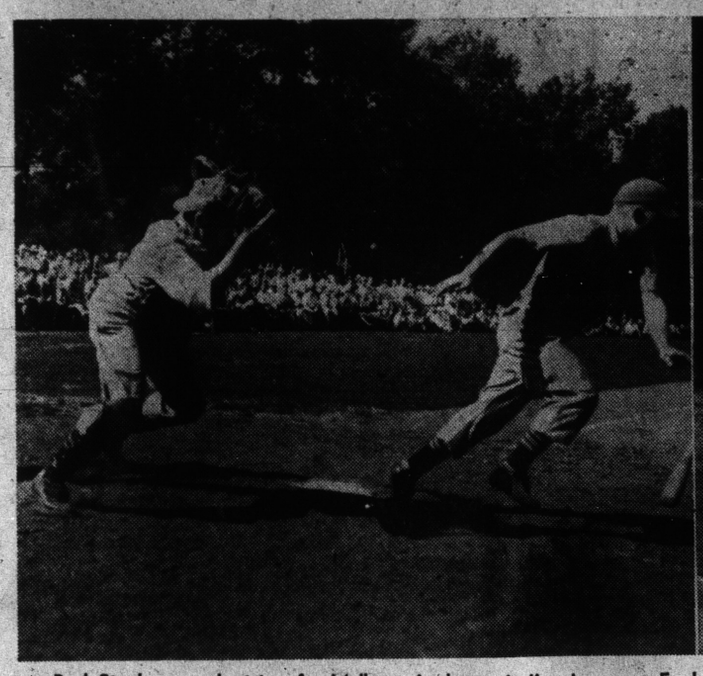

Paul Stephenson, shortstop for Mallorys, is shown starting to first after belting a sacrifice. The catcher is Lowell Young of Kingans and the umpire is Glass.

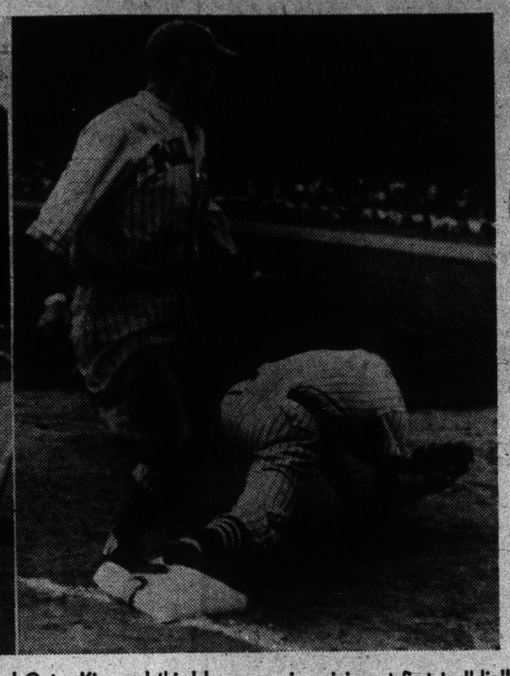

Fred Cato, Kingans' third baseman, is arriving at first to "die" on the second half of a double-play. The Mallory first baseman is Wendell Pryor.

Talbert Plays For Net Title

FOREST HILLS, N. Y., Sept. 4 (U. P.).—Pauline Betz of Los Angeles held the national amateur women's singles tennis title today as Bill Talbert of Indianapolis and Sgt Frankie Parker of Muroc Field, Cal., met to fight it out for the men's championship.

For either Talbert or Parker, the golden boy of Davis Cup fame, it was to be the end of a long search for tennis fame. Parker, who won the Davis cup for America in 1937 and lost it again in 1939, has been seeking the crown for a decade. The closest he ever came was in 1942, when Lt. Ted Schroeder beat him in the final.

As for Talbert, a form player handicapped by diabetes, it was the first time in six tries that he had come this far. But he proved his ability and right to championship rating by blasting top-seeded Francisco (Pancho) Segura of Ecuador out of the tournament in yesterday's semi-final.

Wasn't Conceded Chance

They didn't give him much of a chance when he walked out on the famed center court to face the pigeon-toed kid from the Andes before a gallery of 10,000. And his prospects looked even slimmer when he dropped the opening set. But Talbert just rubbed his hands on his long, awkward looking shorts, took a fresh grip on his racket and scored a 3-6, 6-3, 6-0, 6-8, 6-3 upset.

Miss Betz had little trouble with second-seeded Margaret Osborne of San Francisco in the women's final. She smashed through the first set in 6-3 and then romped home in 8-6 for her third consecutive title winning on speed and accuracy.

The men's doubles championship went to air cadet Bob Falkenburg of Hollywood, Cal., and Lt. Don McNeill of Norfolk, Va.

\# \# \#

Stewart-Warner, Gold Medal Win in Other Sandlot Games

Kingan Reliables, winners of 21 consecutive games, including 14 that gave them the Manufacturers' league championship, suffered their first defeat of the season in a city series game yesterday afternoon.

P. R. Mallory Co., which had suffered two previous defeats at the hands of the Meatman, staged an eight-run fifth-inning rally to take an 8-1 decision before a crowd of 2000 at Riverside park. DeWolf News, Municipal league champs, also took it on the chin, Stewart-Warner nabbing a 4-3 decision. Gold Medal Beer ran true to form, trouncing U. S. Tires, 14-3.

A five-hit barrage, coupled with three Kingan errors, a walk and a hit batsman, sent the Reliables star hurler, Ochell Tuck, to the showers in the big Mallory fifth. Lefty McGill stemmed the uprising and held the Mallory's runless for the remainder of the game.

Carl Rearick, Mallory pitcher, was touched for 10 safeties, but he had the Kingan boys tamed when hits meant runs. His mates provided three double plays, that were helpful in preventing Kingan scoring. The lone Reliable run resulted from Butch Isenberg's seventh-inning home run.

Durham Strikes Out 13

Stewart-Warner, aided by Frosty Steven's home run with a runner on, assumed a lead over DeWolf in the second inning. The Newsmen tied it up in the sixth. Stewarts came back in the seventh with four singles that were good for two runs and a 4-2 lead. DeWolf rallied in the eighth, but Harold Durham, Stewart-Warner slabsman, limited his opponents to a lone run and went on to win the decision. He struck out 13 Newsmen.

Norman Beplay's Gold Medals assumed a two-run lead in the fourth, and their opponents tied it up in the initial half of the fifth. The Beermen came back with a trio of markers in their half of the fifth and added three more in the sixth and six in the seventh for an easy win. Johnny Twigg was touched for 10 hits, but he kept them scattered. His mates garnered 20 off the offerings of Buell, Dunham, Ludlow and Whitehouse. Scores:

Kingan's	000 000 100—	1	10	4
Mallory's	000 080 00x—	8	8	1

Tuck, McGill and Young; Rearick and Stull.

Stewart-W'n'r	020 000 200—	4	10	4
DeWolf News	000 002 010—	3	7	4

Durham and Heydon; Adler, Miller and Hazlett.

U. S. Tires..	000 002 001—	3	10	4
Gold Medal .	000 023 36x—	14	20	2

Buell, Durham, Ludlow, Whitehouse and Poland; Twigg and H. Coffman.

Prelim Arranged For Wrestling Bill

Pat Riley of Chicago vs. Irish McGee of Toledo in a one-fall tussle will open the weekly wrestling show tomorrow night at Sports arena. It is the only supporting tussle as the balance of the program will be featured by the fourth tag-team match to be offered local fans.

Jack Moore of Rogers, Ark., and Rene LaBelle of Canada hope for a decisive victory over Steve Nenoff of New York and Mike Angelo of Akron in the tag-team encounter of two falls out of three. Steve and Mike captured their first two matches, but were disqualified in their third against LaBelle and Dave Levin.

The headliner pits a pair of skilled and speedy grapplers in Moore and LaBelle against two tricky and rough and tumble wrestlers in Nenoff and Angelo.

Illinois Moose Club Splits Double Bill

Danville, Ill., Moose lodge split even in softball games against two local rivals at Softball stadium last night.

The visitors lost to Curtiss-Wright, 5-2, in their opening engagement, but came through with a 5-2 victory over the local Moose lodge in their second encounter.

In a preliminary, Big Four Railroad won over Electronic Laboratories, 7-3.

Brosman's Tavern and Allisons will meet in a "donkey game" at Softball stadium at 8 p. m. today. Johnny Deveney, operator of Speedway stadium, thought up this one.

A Speedway last night, Pepsi-Cola girls defeated Wayne Park, 8-0.

Nelson Holds 3-Stroke Lead

NASHVILLE, Tenn., Sept. 4 (U. P.).—Byron Nelson, the Toledo, O., golf professional, today held a comfortable three stroke lead over his nearest competitor as the field teed off for the second half of the $10,000 Nashville invitational tournament.

Nelson, who already has broken money-winning records in taking first place in five tournaments this season, fired a blistering four-under-par 67 yesterday to add to his sensational 64 card in the opening round for a 36-hole total of 131, 11 strokes under regulation figures.

In second place with 134 was the P. G. A. champion, Bob Hamilton of Evansville, Ind., who defeated Nelson 1 up in the P. G. A. tournament two weeks ago at Spokane, Wash.

Hamilton bested Harold (Jug) McSpaden of Philadelphia, co-favorite with Nelson and winner of five tournaments himself this year, by two strokes. Jug duplicated his opening round card of 68 to post a 36-hole total of 136. Tied for third with McSpaden was Tony Penna, veteran Dayton, O., competitor, who carded a 69 in yesterday's play to post with his opening round of 67.

Top man among the amateurs was Adrian McManus of Nashville, with 142. Other scores were George McAllister, Spartanburg, S. C., 143; Ed Furgol, Birmingham, Mich., 145; Earl Christiansen, Miami, Fla., 146, and K. D. Irwin of Nashville, 146.

Junior Titles At Stake Today

This is the youngsters' big day at Victory field.

There will be three games for Junior Baseball Inc., titles.

The first was scheduled at 10:30, Little Flower vs. Brookside Pal club Cards in Class C.

At 1 p. m. Irvington Aces and Rhodius park Pal club meet for the Class B crown.

The feature game at 3 p. m. will be between the Broad Ripple Cubs and the Blue Ribbon Ice Cream for the Class A title.

Brownies Only Half Game Ahead of Red-Hot Yankees; Etten Blasts Out 2 Homers

NEW YORK, Sept. 4 (U. P.).—With the hot breath of the Yankees peeling their heels, the threat of disaster stalked the Brownies today.

The 1922 Browns blew the pennant by a single game to the Yanks and the 1944 Browns beat the majors' leading pitcher yesterday to stay a half game ahead of the Yankees.

Snapping a four-game losing streak, they defeated the Detroit Tigers and Paul (Dizzy) Trout, 4-1, to retain the first position they have held since May 31.

Trout, seeking his 24th triumph, was given a one-run lead in the first inning, but St. Louis came back to score two in its half and was never headed. Jack Kramer, a disappointment after winning five consecutive games at the beginning of the season, pitched one of his best games and held the Bengals to seven hits and a shutout over the last eight innings.

But the Yankees were moving into second place and almost into first by winning two games from the Senators. Detroit dropped two games behind the leaders and was tailed by Boston by a half game.

Etten Slams Homers

The Yankees took the opener, 6-5. Nick Etten hit his 16th and 17th homers and Bud Metheny his 14th to provide Floyd Bevens with his second straight win since joining the club last week. The second game was an easy 17th triumph for Hank Borowy. The champions staged a six-run fifth inning which led to an 11-3 win.

Boston dropped a 5-1 decision to the Athletics. After permitting a first-ining run, Jess Flores tightened to hurl shutout ball for the "As" the rest of the way.

Cardinals Drop Two

Cleveland defeated Chicago 4-1. Mickey Rocco hit his third homer in his last two games to clinch the game for rookie Steve Gromek.

The Pittsburgh Pirates, who have about as much chance winning the National league pennant as Hitler has of winning the war, topped the Cardinals in two games, 6-5 in the first and 8-2 in the finale.

Bill Nicholson stretched his major league leads in the runs batted in department to 101 and home runs to 30 in driving in two runs in each game to pace the Cubs to 5-1 and 6-2 wins over the Reds.

Boston and Philadelphia split, the Braves winning the first when they scored twice in the second inning to give Jim Tobin's five hitter all the support it needed for a 2-1 edge. The Quakers broke a seven-game losing streak in the second when Charley Schanz pitched a six-hit, 5-0 shutout.

New York and Brooklyn closed their seasons against each other by splitting, the Dodgers winning the opener 8-6, but bowing in the nightcap, 9-3.

250 Leagues To Bowl Here

While a few bowling leagues have "jumped the gun" and are already in full swing, the vanguard of the 250 or more leagues seeking glory on the mapleways will open their schedules this week.

The P. R. Mallory loop, rolling at the Indiana alleys, has two nights of maple pounding behind them, giving it the distinction of being the first league under way. Three others also have opened, the Diamond Chain at the Delaware, the Fox-Hunt Classic at Fox-Hunt and the Indianapolis Railways at the Indiana.

They Need Pinboys

Before the week is ended practically every one of the 21 active ten-pin establishments of the city will be buzzing with activity. The only thing that has the managers worried is the pin-boy situation. If enough are available, many of the establishments expect to operate around the clock.

Practically every shift of every war plant in the city has bowling organizations and they are anxious to get in their three league games weekly, regardless of the time of day or night.

As usual, the game will not be confined to male keglers. The usual number of women's leagues have been organized and every effort is being made by bowling alley proprietors to interest women in the sport.

The personnel around local establishments, despite the rapid manpower turnover, will be practically the same as last season. A few changes have been made, new managers being named at the Uptown, Fountain Square, Pritchett's and Dezelan's.

Brothers Operate Bowl

Lee Wilhite has taken over at the Uptown; Everett Kelly is now manager at the Fountain and Eddie Harkenrider is general manager at Pritchett's. In the absence of Del England, the Brehob brothers, Carl and Wilfred, will be on hand at the Sport Bowl. They have recruited Howard Deer Jr. as their assistant.

Lou Dezelan, who has been assistant at the Dezelan alleys, will move up to manager. Joe Dezelan, who left the Butler gridiron to take over the management when the alleys first opened, has returned to football as coach of Cathedral High school.

Clark Espie Wins Event at Hillcrest

Gross honors in Hillcrest's golf sweepstakes yesterday were won by Clark Espie, who fired a one-under-par 70 for the honors. Riley Flederjohn was runnerup with 76 and E. W. Pfaffio Pfaffiin third with 79.

Emmett Alexander won honors in the net division with 88-20-68. A three-way tie resulted for the runnerup spot. A. F. Mack, C. H. Anderson and Van Phillips had 71s.

The Baseball Calendar

AMERICAN ASSOCIATION

	W	L	Pct.		W	L	Pct.
Milwaukee	94	47	.667	St. Paul	76	62	.551
Toledo	88	56	.611	INDPLS.	56	87	.392
Louisville	83	58	.589	Minn.	51	90	.362
Columbus	80	64	.556	Kan. City	38	102	.271

AMERICAN LEAGUE

	W	L	Pct.		W	L	Pct.
St. Louis	73	58	.554	Cleveland	63	68	.481
New York	72	59	.550	Phila.	63	70	.474
Detroit	69	59	.539	Chicago	59	69	.461
Boston	70	61	.534	Wash'gton	54	78	.409

NATIONAL LEAGUE

	W	L	Pct.		W	L	Pct.
St. Louis	91	34	.728	New York	58	70	.453
Pittsburgh	75	50	.600	Boston	54	75	.419
Cincinnati	68	54	.557	Brooklyn	51	78	.395
Chicago	57	66	.463	Phila.	49	76	.392

GAMES TODAY

AMERICAN ASSOCIATION
(All Double-Headers)
INDIANAPOLIS at Louisville (twilight and night).
Columbus at Toledo.
Kansas City at Milwaukee.
St. Paul at Minneapolis (morning).
Minneapolis at St. Paul (afternoon).

AMERICAN LEAGUE
(All Double-Headers)
Cleveland at St. Louis.
Detroit at Chicago.
Philadelphia at New York.
Boston at Washington.

NATIONAL LEAGUE
(All Double-Headers)
Brooklyn at Boston.
St. Louis at Cincinnati.
New York at Philadelphia.
Chicago at Pittsburgh.

AMERICAN ASSOCIATION
(First Game—10 Innings)

Toledo	340 000 000 0—7 9 0
Louisville	100 300 030 1—8 9 0

Goedde, Miller, Fannin, Jones and Schultz; Clark, Simonds and Savino, Walters.

(Second Game—10 Innings)

Toledo	000 100 001 2—4 12 1
Louisville	010 000 001 0—2 8 3

Seinsoth, Fannin and Schultz, Missler; Johnson, Clark and Walters.

(First Game)

Milwaukee	013 000 400—8 14 0
Minneapolis	001 000 000—1 6 0

Gassaway and Easterwood; Monson, Kash, Sahlin and Aragon.

(Second Game, 7 Innings—Agreement)

Milwaukee	020 401 0—7 9 2
Minneapolis	140 000 0—5 8 1

Scheetz, Sproull and Pruett, Easterwood; Lippold, Hogsett, Curtis, Sahlin and Aragon.

(First Game)

Kansas City	202 000 000— 4 9 2
St. Paul	032 414 50x—19 16 1

Phillips, Shanklin and Sierokta; Nicholas and Castro.

(Second Game, 7 Innings—Agreement)

Kansas City	001 000 0—1 6 1
St. Paul	010 120 x—4 8 2

Wiley and Sierotka; Buker and Padden.

AMERICAN LEAGUE
(First Game)

Washington	000 101 012— 5 10 1
New York	000 104 10x— 6 7 2

Leonard, Carrasquel and Ferrell; Bevens, Johnson and Garbark.

(Second Game)

Washington	010 001 010— 3 6 3
New York	000 161 21x—11 13 2

Wolff, Thesenga and Guerra; Borowy and Garbark.

Detroit	100 000 000— 1 7 1
St. Louis	200 001 10x— 4 9 0

Trout and Richards; Kramer and Turner.

Cleveland	000 210 001— 4 7 0
Chicago	000 000 010— 1 4 0

Gromek and Rosar; Dietrich, Ross, Wade and Castino.

Philadelphia	001 040 000— 5 16 0
Boston	100 000 000— 1 7 0

Flores and Hayes; Dreisewerd, Ryba, Hausmann and Conroy.

NATIONAL LEAGUE
(First Game)

Chicago	410 000 000— 5 8 2
Cincinnati	000 000 100— 1 10 1

Wyse and Williams; Carter, Konstanty, Delacruz and Mueller.

(Second Game)

Chicago	000 112 002— 6 12 0
Cincinnati	011 000 000— 2 6 1

Passeau and Williams; Heusser and Mueller.

(First Game)

St. Louis	001 100 210— 5 8 1
Pittsburgh	150 000 00x— 6 8 1

M. Cooper, Donnelly, Byerly and W. Cooper; Sewell and Lopez.

(Second Game)

St. Louis	010 000 001— 2 9 0
Pittsburgh	350 000 000— 8 13 0

Brecheen, Jurisich, Donnelly, Byerly and O'Dea; Strincevich and Camelli.

(First Game)

Boston	020 000 000— 2 8 0
Philadelphia	100 000 000— 1 5 2

(Second Game)

Boston	000 000 000— 0 6 3
Philadelphia	002 011 10x— 5 10 0

Cardoni, Rich and Hofferth; Schaus and Finley.

(First Game)

New York	000 000 015— 6 6 1
Brooklyn	301 031 00x— 8 10 0

Allen, Adams, Gee and Mancuso; Gregg, Warren, Sunkel and Owen.

(Second Game)

New York	300 000 303— 9 13 2
Brooklyn	000 000 003— 3 6 2

Vaiselle and Lombardi; Melton, Webber, Sunkel and Owen.

PUBLIC SALE OF REAL ESTATE

3219 NORTH CAPITOL AVENUE
INDIANAPOLIS, INDIANA.

2 P. M., THURSDAY, SEPTEMBER 7, 1944

Notice is hereby given that the undersigned commissioner, by order of the Wayne Circuit Court, Wayne County, Indiana, and subject to its approval, will offer for sale and sell at public sale, for not less than two-thirds of the full appraised value thereof, and for CASH, the home formerly owned by Mrs. Nora K. Spence, deceased, situate at the above address. Said sale will be subject to taxes for year 1944, due and payable in year 1945, and subject to occupants right of possession to October 7, 1944. This is a modern, nine-room residence, well located and desirable for a home. Abstract of title will be furnished.

ALLISON M. FEEMSTER, Commissioner.

BRUCE L. PETERS, Attorney.
R. V. McGRADY, Auctioneer.

BUSINESS DIRECTORY

RE-WEAVING
of MOTH HOLES—BURNS or WORN SPOTS
LEON TAILORING CO.
235 Mass. Ave. In the Middle of the First Block

USE YOUR CREDIT at
MOSKINS CLOTHING COMPANY
131 W. Washington St.
Directly Opposite Indiana Theater

PEARSON'S
128 N. Penn. LL 5513
FURNITURE • PIANOS
BAND INSTRUMENTS
RECORDS • SHEET MUSIC

FUR COATS
Largest Selection in the State
INDIANA FUR CO.
112 East WASHINGTON St.

SAXOPHONE INSTRUCTION $1.25 Per Lesson
INDIANA MUSIC CO.
115 E. Ohio St. — FR. 1184

OXYGEN THERAPY
This Equipment Can Be Rented at
HAAG'S
402 N. Capitol Ave.
Day Phone LI-5367 Night Phone RI-7956

Everybodys CREDIT IS O.K.
SEYMOUR'S
ASKIN & MARINE STORE
141 W. Washington St.

LOW-RENT OFFICES
All outside, light modern rooms
$25 up.
THE INDIANA TRUST BLDG.
MA 1441
Cor. Virginia Ave. & E. Wash. St.

Make Woodworking Your Hobby. Use
DELTA
MOTOR-DRIVEN TOOLS
Exclusively at
VONNEGUT'S
120 E. Washington St.

WE Buy Diamonds
HIGHEST CASH PRICES PAID
STANLEY Jewelry Co.
112 W. Wash. Lincoln Hotel Bldg.

You Save Because We Save
Men's Suits & Overcoats
$16.75 $18.75 $21.75 $24.75
CASE CLOTHES
215 N. Senate Ave. Open 9 to 9

● New Lightweight Felts for Early FALL . . .
HARRY LEVINSON
YOUR HATTER

DIAMOND LOANS
★ WE BUY DIAMONDS ★
Wolf Sussman, Inc.
239 W. WASH. ST.
Established 43 Years

LOANS
DIAMONDS, WATCHES, JEWELRY, CAMERAS, ETC.
LINCOLN STATE PAWNERS INC.
COR. CAPITOL & WASH. ST.

STUBBLE TROUBLE?

USE Berkeley Blades
NO BETTER BLADE AT ANY PRICE!
18 for 25¢
©1944, CONSOLIDATED RAZOR BLADE CO., INC.

LOANS on Everything!
Diamonds, Watches
Musical Instruments, Cameras
Clothing, Shotguns, Etc.
Oldest Loan Brokers in the State
The CHICAGO JEWELRY CO., Inc.
146 E. WASHINGTON ST.

SHOE REPAIR
HEEL LIFTS ATTACHED

Please call for shoes when promised
FASTEST SHOE REPAIR IN TOWN
WHILE YOU WAIT SERVICE
McCRORY'S
17 E. WASHINGTON ST.
DOWNSTAIRS

NOW! 5-DAY SERVICE
Filtered Air Cleaning
There's absolutely no need to be in a fog about your cleaning even in war time. You can still save on your clothes upkeep at Davis.

PLAIN 1-PC.
DRESS SUIT or COAT 54¢ EACH
FELT HAT . . . 43¢
WE BUY USABLE WIRE HANGERS AT 1c EACH
THERE IS A CONVENIENT STORE NEAR YOU . . .

DOWNTOWN
201 Massachusetts
25 S. Illinois

CENTRAL
402 N. Illinois
735 Massachusetts
252 E. St. Clair

NORTH
3423 N. Illinois
2024 E. 46th
1903 College Ave.
940 E. 30th St.
132 E. 22d
2604 N. Capitol
2835 Northwestern
3814 College Ave.
3828 N. Illinois
4204 College ave.
2964 N. Illinois
2940 Clifton
2501 Central Ave.
2042 N. Harding
708 E. 46th
5406 College Ave.
737 E. 63d
3001 N. Sherman Dr
EAST
2133 E. 10th
2702 E. Washington
3308 E. 10th
3646 Roosevelt
3850 E. Washington
4638 E. 10th
2807 E. Michigan
5460 E. Washington
6055 E. Washington
2112 Roosevelt Ave.
3042 E. 10th
4130 E. 10th
SOUTH
1605 S. East
1119 Prospect
1433 S. Meridian
1701 Southeastern Ave.
902 S. Meridian
2206 Shelby
2552 Madison Ave.
607 Main, Beech Grove
WEST
1745 Howard St.
1231 Oliver Ave.
2701 W. 10th
2439 W. Washington
2618 W. 16th
3407 W. Michigan
2020 W. Morris
2508 W. Michigan
3125 W. Washington
1434 N. Main (Speedway)

DAVIS CLEANERS