

DOUGHTON HITS BARUCH REPORT

'This is No Time to Talk About Post-War Taxes,' He Declares.

WASHINGTON, March 31 (U. P.)—Chairman Robert L. Doughton (D., N. C.) of the house ways and means committee, today rejected as "impracticable" a proposal in the Baruch report that congress draft a post-war tax law and "put it on the shelf" for immediate use after the war.

The Baruch report, a study of war and post-war problems and steps to meet them, contended there was general agreement that tax rates should be reduced after the war. But until it is definitely known that levies are to be cut, it added, the launching of new enterprises and the expansion of existing ones will be deferred.

'Can't Bind Congress'

Doughton sympathized with those concerned about the present tax burden on corporations and individuals. Likewise, he stressed that no congress will want to impose such high rates on corporations—or to continue those in effect longer than is absolutely necessary—as to "kill the goose that lays the golden eggs."

"But this certainly is no time to be talking about a post-war tax bill," he said in an interview. "In the first place, one congress can not bind another. So, if we passed a post-war tax bill now and put it on the shelf, a succeeding congress could disagree with it and our work would have gone for naught."

The veteran North Carolinian declared that "all this talk of legislating now to meet post-war problems doesn't mean a thing—it's largely politics."

STIVER ISSUES MANUAL

A special manual has been published to acquaint Indiana license examiners with the latest techniques of driver tests, Don F. Stiver, state public safety director, said today.

Brothers Meet



D. Engle SEAMAN 1-C DONALD M. ENGLE and QUARTERMASTER 1-C CARLOS L. ENGLE, Indianapolis brothers who have seen action in the Pacific, wrote that they had met there Feb. 28 and spent the day together.

Carlos has been in the navy six years and was on the U. S. S. Utah when it was sunk at Pearl Harbor and on the U. S. S. Cushing when it was sunk in the Solomons. Donald has been aboard a destroyer eight months, seeing action in the Gilbert, Tarawa and Marshall Islands. His wife lives at 4028 Madison ave.

Their parents, Mr. and Mrs. Perry Engle, formerly of 4163 Otterbein ave., and another son, Max, are now working at the Douglas aircraft plant, Manhattan Beach, Cal. Another son, Gene, lives at the Otterbein ave. address.

WOMAN IS ATTACKED IN NORTH SIDE HOME

Police squads were scouring North side haunts today for trace of a tall man who entered an apartment in the 100 block, W. 28th st., and criminally assaulted a 25-year-old mother while her 10-month-old baby slept beside her.

The victim said she was awakened during the night by a flashlight in her face. Looking up she said she saw the man holding a long-bladed knife in one hand and a flashlight in the other.

She told police he threatened to kill her baby with the knife if she screamed for help. After attacking her the assailant took \$4 out of her purse and fled out the front door. The woman's husband is in the army, stationed at a training camp in Oklahoma.

WELFARE BOARD SEATS FILLED

Governor Reappoints Hoke And Names Rev. M. A. Talley.

Governor Schricker today announced the reappointment of Fred Hoke and the appointment of the Rev. Marshall A. Talley to four-year terms on the state welfare board.

Both are Democrats and their appointments became effective March 20. Mr. Hoke, president of the board, is vice president of the Holcomb & Hoke Manufacturing Co. and a former president of the Indianapolis community fund.

Rev. Talley, pastor of the New Era Baptist church, succeeds Henry J. Richardson Jr., who resigned recently to devote his time to his law practice here.

The new appointee has lived here 14 years and served on the board once before. He resigned three years ago because of his duties as secretary of religious education of the National Baptist convention at Nashville, Tenn.

He took over the pastorate of the New Era church last July. For seven years he was pastor of the Mt. Zion Baptist church.

He was a member of the state legislature in the 1937 regular session and in the 1938 special session.

25 OFFICE WORKERS SOUGHT BY STATE

Approximately 25 positions in clerical, typing and higher ranking positions in state offices are open, the state personnel division announced today.

Competitive examinations will be held soon to fill four claims deputy jobs for the employment security division and field examiners in the Indianapolis, New Albany and Ft. Wayne districts. Applications for field examiners may be filed until April 20 and for deputy jobs until April 15. Clerical applicants may take examinations immediately.

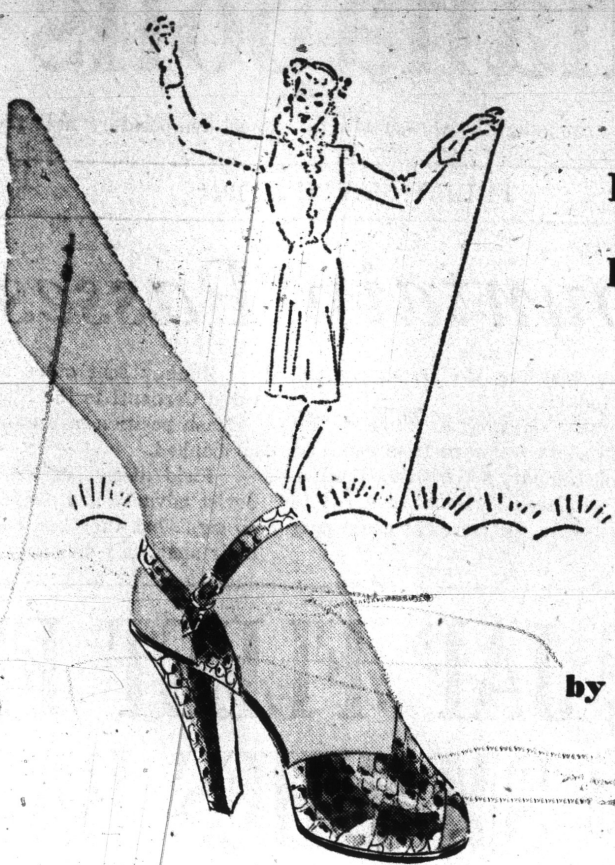

Easter-Eager Footlights

by Debon-Ayre

pr. 5.95 to 6.95

Pretty—Saucy—Gay. To wear with your prettiest dress or Easter suit. In sparkling patent, sleek calfskin and smart combinations.

Shoes, Second Floor

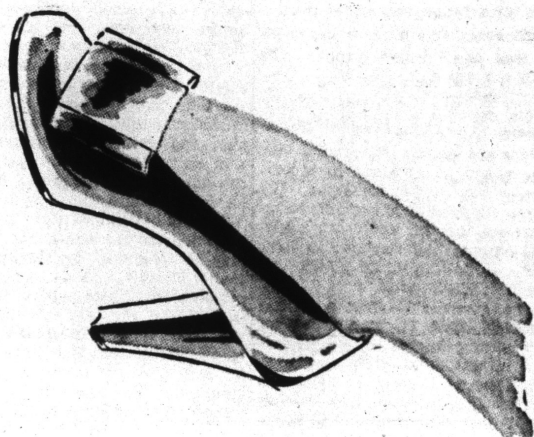
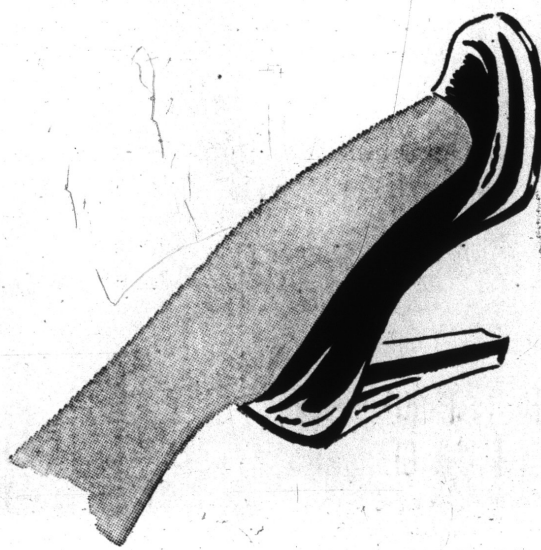

Red of Poppies in Jewelled Glow

Jewels by Zegorov. Rich color notes for costumes repeated in finger nail shades.

Costume Jewelry, Street Floor

A 20% Federal Tax will be added to the price.



*Made in U. S. A.

Magnificent new color for your nails to wear. Attuned to jewelry mood. Precious Chen Yu* lacquer—Opium Dream—Long lasting and reluctant to chip. 75c.

A 20% Federal Tax will be added to the price.

L. S. AYRES & CO.

Toiletries, Street Floor

L. S. AYRES & COMPANY



Spring Coats for the Young!

Easter Paraders—dressed in the newest coat and hat fashions from Ayres Children's Department. All such good little classics, carefully tailored and done of quality fabrics. Sizes 3 to 6x.

1. Navy All-Wool Regulation Coat, 10.95. Overseas Cap, 75.
2. Novelty Tweed Coat, 10.95. Eton Cap, 1.00.
3. All-Wool Tweed, 10.95. Cap, 1.25.
4. Herringbone Tweed, 9.98. Eton Cap, 1.00.

Children's Shop, Fourth Floor

