FORMER MAID TO HARRISONS DIES

Josephine Kneip in Charge Of Wardrobe Exhibited Here Recently.

Miss Josephine Kneip, who over 50 years ago was personal maid to Mrs. Benjamin Harrison, wife of the late president, died yesterday. She was 85 last Friday.

Last year when Mrs. Harrison's wardrobe was placed on exhibition in the restored Harrison home at 1230 N. Delaware st., Miss Kneip assisted in unpacking the clothes which she herself had stored when Mrs. Harrison died in 1893. When the clothes were modeled before the state assembly women's clubs, Miss Kneip aided those who showed them.

Moved to Capital

Miss Kneip was first employed by the Harrisons in the early 1880s, and went to Washington with them in 1889, after Mr. Harrison's election. She served as housekeeper to Mr. Harrison until his second marriage.

All her life, Miss Kneip was a member of the First Evangelical church and until recently had taken an active part in church affairs. Her home at 532 Park Ave. was built over 90 years ago by her father.

Funeral services will be held at 2 p. m. Saturday in the Clyde V. Montgomery funeral home.

Is YOUR Hair GROWING OR GOING ?

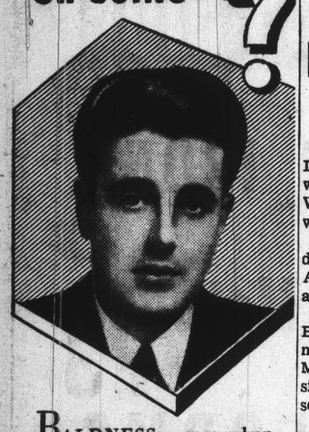

BALDNESS comes when your hair *goes* faster than it *grows*. You can prevent baldness by overcoming the local scalp disorders which are keeping your hair from growing. Thomas scalp experts, backed by 20 years of successful experience, can determine the exact causes of your hair-loss and can correct them with remarkable rapidity. They can end *your* dandruff, stop *your* abnormal hairfall and scalp itch, and promote natural hair growth for *you*. Come in today for free consultation (always given in private).

THE THOMAS
321 Illinois Bldg., Entrance 17 West Market
Hours: 11 A. M. to 8:30 P. M.; Saturdays, 10 A. M. to 7 P. M. Write for free booklet: "How to Retain or Regain Your Hair."

SAVE ON Good Meat

BUY DEFENSE STAMPS With the Difference

SPARE RIBS	lb.	18c
Large Bologna	in the Pce., lb.	15c
PORK CHOPS	lb.	25c
HAMBURGER	2 lbs.	29c
BEEF LIVER	lb.	20c
BRAINS	lb.	15c
LEG O' LAMB	lb.	18c
BACON, Sliced	No Rind, lb.	20c
JOWL BACON	lb.	14½c
LARGE EGGS	Guar. Per Doz.	36c

All Meats at Lower Prices

Wacker's Market
59 Virginia Ave.
We Redeem Food Stamps

In S. H. S. Shows

Barbara McDougall is among those starring in the annual Shortridge Junior Vaudeville which presents two shows tomorrow and Saturday. Joan Bartley has directed the vaudeville which includes dancing, music and comedy.

HOLD RITES TODAY FOR JAMES PLAKE

Services for James William Plake, Indianapolis resident since 1923, were to be at 2 p. m. today at the West Side Christian Mission. Burial was to be at Floral Park.

Mr. Plake, who was 61, died Monday at his home, 1434 W. Ohio st. A native of Tipton county, he was a member of the West Side Mission.

Surviving are two daughters, Mrs. Beulah Donovan and Miss Rosemary Plake; five sons, Howard, Marion, Leslie, Joseph and Ben; a sister, Mrs. Myrtle Bland, and a son, Oscar, all of this city.

Mrs. Yetta Simpson

Funeral services for Mrs. Yetta Simpson, who died yesterday at her home, 843 S. Illinois st., were to be held at 2 p. m. today in the Aaron-Ruben funeral home, with burial in the United Hebrew cemetery.

Mrs. Simpson was a member of Gmiles Chesod, the Jewish Educational Association and the United Hebrew Auxiliary. She was 61 and had lived in Indianapolis 35 years.

Two sons survive—Philip Simpson, Miami, Fla., and Abe Simpson, Indianapolis.

Charles G. Schoen

Charles G. Schoen, a typesetter here for 40 years, died yesterday at his home in Worthington. He was 81.

Mr. Schoen was a member of local No. 1 of the International Typographical Union and the Red Men.

He is survived by two nieces and three nephews, all of Worthington.

Funeral services will be held at 10 a. m. tomorrow in the G. H. Herrmann funeral home. Burial will be in Crown Hill.

Charles Cultice

Charles Cultice, a glass worker, died yesterday at his home, 1201 St. Paul st., after an illness of four years. He was 61.

Born in Farmland, Mr. Cultice came to Indianapolis in 1929 and until ill health forced him to retire was employed by the Fairmount Glass Works. He was a member of the Glass Workers' Local No. 133.

Surviving are his wife, Dorothy, and two sons, Harry S. of Indianapolis, and Ora A. of Terre Haute.

Services will be conducted by the Rev. M. O. Robbins, pastor of the Victory Memorial Methodist church, at 2 p. m. tomorrow in the Bert S. Gadd Funeral Home. Burial will be in New Crown cemetery.

EVANSVILLE BANKER DIES

EVANSVILLE, Feb. 19 (U. P.).—William Walden Gray, 77, president of the Citizens National Bank, the Southern Commercial Corp., the Citizens Investment Co. and the Blackfoot Coal Co., all of Evansville, died last night in a Rochester, Minn., hospital.

EIGHTEEN ASSOCIATE TRIANGLE STORES
Phone GA. 3000 for Nearest Store Location.

SUITS-O'COATS Ladies' Plain Cash—Carry 39c
Pick-Up and Delivery Plain Garments 49c
HATS 35c
PANTS 20c
25c DRESSES
ONE PIECE PLAIN—CLEANED—PRESSED
CASH AND CARRY

CLEANERS GALE DYERS
GA-3000 Plant, 2301 Churchman Ave.
THIRTEEN YEARS YOUR GUARANTEE

TRAFFIC CLUB MEMBER DIES

Edgar Harrison Services Will Be Held Here Tomorrow.

Edgar Harrison, prominent among city and state traffic men, and former director of the Indianapolis Traffic club, died yesterday in his home, 530 E. 59th st. after a two-weeks illness. He was 65.

Mr. Harrison was a member of the Methodist church, Scottish Rite Shrine, Masonic lodge at Tipton, and the Indianapolis Motor Truck association.

A native of Hendricks county, he had lived in Indianapolis 22 years.

Survivors are his wife, Marie; a daughter, Mrs. Helene Kirby, Glendale, Cal.; a son, Eugene, Los Angeles, Cal.; a brother, F. M. Harrison, Danville, Ind., and two grandchildren, Miss Patricia Glossbrenner and John Glossbrenner, both of Indianapolis.

Burial will be in Crown Hill following 2 p. m. services tomorrow in the Kirby mortuary.

Mrs. Clara Weaver

After a year's illness, Mrs. Clara Weaver, 44-year-old lifelong resident of Indianapolis, died yesterday in her home, 518 Lincoln st.

She is survived by her husband, Garfield; three daughters, Mrs. Esther Fox and Dorothy and Maxine Weaver; seven sons, Edward, Earl, Carl, Albert, Ralph, Arthur and Richard; her father, Georve V. Hueber; a sister, Mrs. Walter Striggo; two brothers, Arthur L. and Elmer A. Hueber, both of the Indianapolis police department, and five grandchildren, all of Indianapolis.

Funeral services will be held at 3:30 p. m. tomorrow in the G. H. Herrmann funeral home. Burial will be in Crown Hill.

Carrie Belle Harlan

Funeral services for Mrs. Carrie Belle Harlan, who died yesterday in her home, 442 Concord st., will be held at 10:30 a. m. tomorrow at her home and at 2 p. m. at the Crawfordsville Trinity Methodist church. She will be buried in Oak Hill at Crawfordsville.

Mrs. Harlan was 66. She had lived in Indianapolis 15 years, and was a member of the Michigan Street Methodist church. She was born in Montgomery county.

Survivors are her husband, George N. Harlan; three daughters, Miss Helen Harlan, Mrs. Doris Merrill, Anderson, and Mrs. Caretta Sips, Spencer; five sons, Charles, Paul, Ernest, Benton and Austin Harlan, all of Indianapolis, and two brothers, George H. Snyder, Crawfordsville, and Austin B. Snyder, Middlesboro, Ky.

Nellie Goodrich Rites Saturday

MRS. NELLIE GOODRICH died yesterday in her home, 1135 St. Paul st., after an illness of four months. She was 70.

Born in Morgan county June 26, 1871, she came to this city as a child. On April 20, 1918, she married William A. Goodrich. She was a member of the Victory Memorial Methodist church and the Protective Home Circle.

The Rev. M. O. Robbins, of the Victory church, will officiate at services to be held at 2 p. m. Saturday at the Bert S. Gadd Funeral Home. Burial will be in Washington Park cemetery.

Other survivors include a son, Frances Green; a granddaughter, Mrs. Ruth Lleweyllyn, both of Des Moines, and a stepson, William E. Goodrich of this city.

BURIAL ARRANGED FOR TRAIN VICTIM

Funeral services for L. Edward Altom, who was killed yesterday when his automobile was struck by a passenger train at the B. & O. Railroad tracks and Arlington Ave., will be held at 10 a. m. Saturday in the Shirley Brothers' Irving Hill Chapel. Burial will be in New Crown Cemetery.

Mr. Altom, who was 26, was driving to work at the International Harvester Co. plant, where he had been employed three years. His home was at R. R. 15, Box 743-A.

He is survived by his wife, Mrs. Betty Perry Altom; a son, Dennis Edward Altom, 3; a daughter, Diana Louise Altom, 2; his father, George W. Altom, and a brother, Lawrence Altom, all of Indianapolis, and three sisters, Mrs. Dorothy Hunter and Mrs. Mae Brooking, both of Indianapolis, and Mrs. Martha Pentecost, Richmond.

2 FROM HERE DENIED PAROLE

Parole pleas of two Marion county inmates of the State Farm were among nine denied today by the State Clemency Commission. They were Henry Benefiel and Lawrence E. Stuart, sentenced last November to terms of 180 days on charges of petty larceny and assault and battery with intent to rob respectively.

THE HEARING AID with 4 OTARION TUBES Guaranteed ONE FULL YEAR
Otarion
OTARION of Indianapolis
511 Chamber Commerce Bldg.
Indianapolis, LI-9130

Efroymson's DEPT. STORE
918~926 So Meridian St.
"It's Smart to Be Thrifty"
Drive a Few Blocks—Save a Few Dollars!

BIG SALE
NEW!! SMART!! —SPRING— DRESSES
Beautiful Prints
Pastel Colors
Sizes 12 to 20 and 38 to 44
SALE PRICES
$1.98
$2.48
$3.95
$5.95

SALE LADIES' SPRING COATS & SUITS
Friday and Saturday
$7.77 | $9.95
$14.95 | $16.95

FULL - FASHIONED HOSE
Thirds—Factory Menders
Silk—All Sizes and Colors, Pr., 10c
Nylon—All Sizes and Colors, Pr., 25c
Hundreds of Other Bargains Not Advertised

BUY ON OUR EASY 10 OR 15-PAY PLAN
EFROYMSON'S
918 to 926 So. Meridian St.

BURIAL SET FOR RETIRED GROCER

Joseph Cabalzer Was 89; Swiss Native, He Came Here in 1871.

Funeral services for Joseph Cabalzer, 89-year-old retired grocer, will be held at 10 a. m. tomorrow in St. Christopher Catholic church, with burial at Crown Hill. Mr. Cabalzer died Tuesday in his home, 5236 Crawfordsville rd.

Mr. Cabalzer came to Indianapolis in 1871 from his birthplace in Chur, Switzerland. For a year he was a clerk in grocery stores, then founded his own.

He was a member of the St. Christopher church.

Survivors are his wife, Mrs. Bertha Cabalzer; a son, Dr. Charles Cabalzer; two daughters, Mrs. Minnie Backemeyer and Mrs. Clara Menges; eight grandchildren and three great-grandchildren.

State Deaths

ANDERSON—Charles Henry Mumaw, 82. Survivors: Sons, Arthur, Harry, Clarence; daughter, Mrs. Minnie Ellingsworth.

DUNREITH—William Graham, 76. Survivors: Wife, Lottie; daughter, Mrs. Shirley Cunningham.

ELWOOD—Enoch A. Reeder, 80. Survivors: Wife, Anna.

EVANSVILLE—Miss Katherine Rohsenberger, 84. Survivors: Sister, Mrs. Nettie Cox; brother, Charles.

Mrs. Lottie L. Meeker, 84. Survivors: Sons, C. G., C. E.; Arthur; sisters, Mrs. Rose Lehman, Mrs. Sarah Meeker.

George F. Walker, 76. Survivors: Wife; son W. O.; dsughter, Mrs. Charles Martin.

HAMMOND—Mrs. Permelia McBride Thonert, 74. Survivors: Daughters, Mrs. Lula Sharp, Mrs. Ora Sparks, Faye Bitner; son, Rollo.

JASPER—Mrs. Elizabeth Gerber, 77. Survivors: Sons, George Robert, Urban; daughters, Mrs. Carrie Kottak, Mrs. Leo Blum, Mrs. Nora Gutgsell; sisters, Mrs. Joseph Sermersheim, Mrs. Andrew Gerber; brother, Albert Ginther.

MARION—Mrs. Emma Schell, 63. Survivors: Husband, John; sons, Ralph, Ray, Rollie; sister, Mrs. Abbie Davis; brother, Sherman Morical.

NEW ALBANY—Henry M. Purkey, 72. Survivors: son, Harlan; daughters, Mrs. Halcie Dooley; Miss Sylvia Purkey.

PRINCETON—Nicholas T. Keimer.

SHELBYVILLE—Freeman Moore, 84. Survivors: Daughters, Mrs. Guy Garrett, Mrs. John Fishback, Mrs. Oliver Clay; sons, Elmer, Roy.

Shelby Crawford, 75. Survivors: Wife, Nan; daughter, Mrs. Louise Strange; sisters, Mrs. James Howell, Mrs. Mary Washburn; brothers, Sam, Owen, Cleveland.

WILKINSON—Mrs. Margaret Pring, 91. Survivors: Daughter, Mrs. Mary A. Stant; son, W. C.; brother, George Keesling.

MOTHER, DAUPGTER ENROLL

ARLINGTON, Mass. (U. P.).—Mrs. Albert W. Wunderly of Arlington and her 19-year-old daughter Charlotte are students at Simmons college.

JOB OFFICE STAYS OPEN

The Indianapolis office of the U. S. Employment Service will remain open Monday, when Washington's birthday will be observed, because of the urgent need of local war production industries for skilled men, George J. Smith, manager, said today. The office is at 148 E. Market st.

IN "COLD" WEATHER DISINFECT

Take precaution to guard against winter-time dangers. Disinfect handkerchiefs, towels, bed linens, children's clothes. Use Roman Cleanser—it's a safe, effective germicide—economical and easy to use. Directions on the label.

Over a million careful housewives use Roman Cleanser. It's a washday favorite in winter because it makes clothes sweet-smelling and fresh even when dried inside.

Use Roman Cleanser next washday. You'll like it. Buy a bottle at your neighborhood grocers today.

★ FEBRUARY SALE — R-E-D-U-C-E-D! Good Used Furniture
Open FRIDAY NIGHTS
RECONDITIONED AND GUARANTEED!
FLOOR SAMPLES and FACTORY CLOSE-OUTS at Enormous Reductions! SAVE NOW!

5-PIECE DINETTE SET
● Drop-leaf Table and ● 4 Windsor Chairs
$12 Value, now $8

BARGAINS!

$2 Card TABLE, 69c		
$19 CHAIRS	Lounge Style...	$14
$28 Cabinet	White Kitchen	$20
$59 Dinette	Chrome 5-Piece	$34
$11 DESK	Kneehole Style.....	$8
$12 BEDS	Jenny Linds.....	$7

$44 Duncan Phyfe DINETTE
Drop Leaf Table, 4 Chairs Floor Sample $29

$19 RUG	9x12-ft. Seamless	$15
$7 CHAIRS	Lyre Backs	$4
ROLLAWAY	Bed & Pad	$12
SOFA BED	Bedding Box	$29
DRESSERS	Large Mirror	$10

VELOUR Upholstered 2-Piece SUITES
A-1 Condition, nicely tailored, $65 Values, now... $39

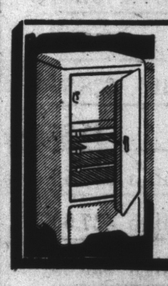

Electric Refrigerators $48
Famous makes—gleaming white—real buys!

DINING SUITE
● Buffet ● Table ● Chairs $29
Very UNUSUAL at this Low Price!

Used FURNITURE Center!
3 ROOM OUTFIT $128
Furnishes LIVING ROOM BEDROOM and KITCHEN . . . COMPLETE 62 PIECES
Would Easily Sell New for $228!

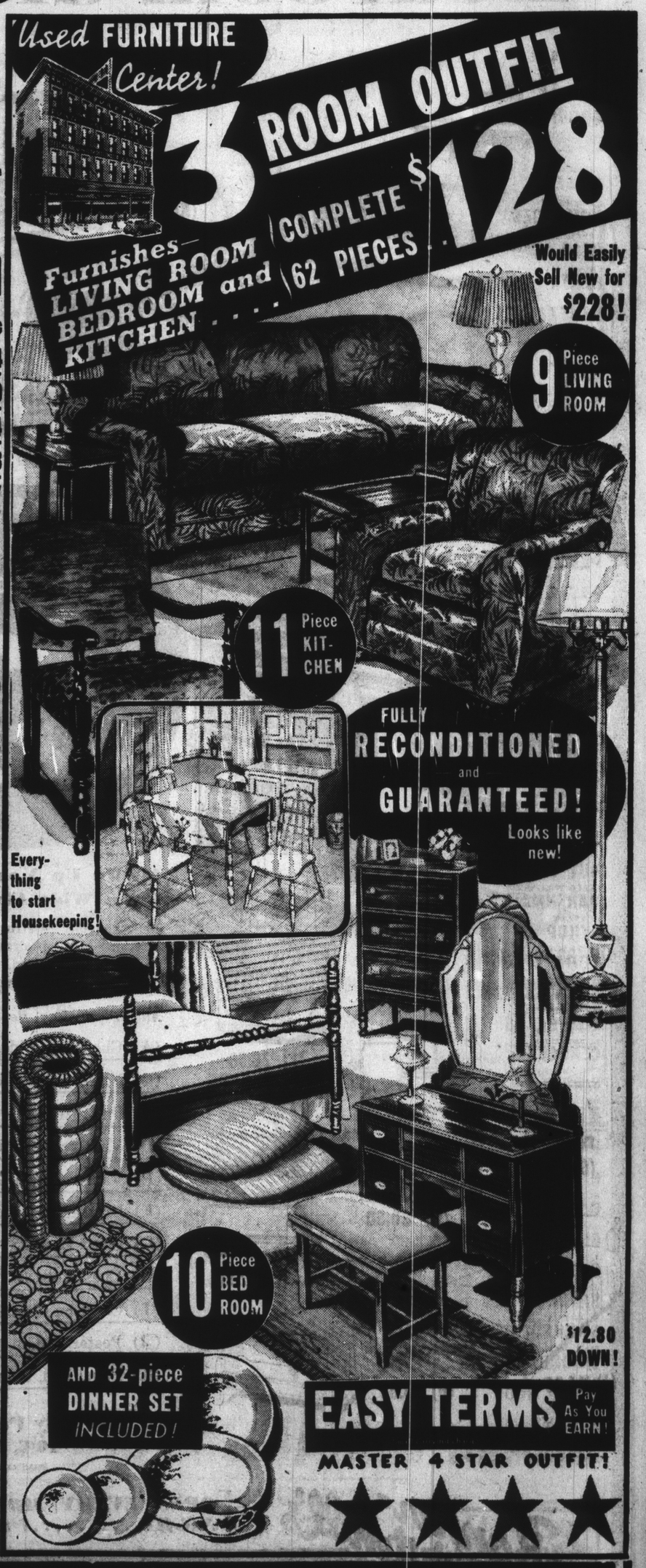

9 Piece LIVING ROOM
11 Piece KITCHEN
10 Piece BED ROOM
FULLY RECONDITIONED and GUARANTEED! Looks like new!
Everything to start Housekeeping!
AND 32-piece DINNER SET INCLUDED!
$12.80 DOWN!
EASY TERMS Pay As You EARN!
MASTER 4 STAR OUTFIT!
★★★★

Indiana's Largest Store Selling Good Used Furniture — Reconditioned and Guaranteed
RHODES-BURFORD
335 E. Washington, ½ Block E. of Courthouse, MA. 3346