

CONSTRUCTION NEAR '30 PEAK

Defense Building Is Spur
To Activity; 54% of
Total Private

NEW YORK, June 20 (U. P.).—Construction contracts awarded in the 37 Eastern states during May rose to a new high since June, 1930, at \$548,700,000, topping the previous month by 35 per cent and the corresponding 1940 month by 85 per cent, the F. W. Dodge Corp. reports.

The Dodge report indicated that public and private ownership construction shared almost equally in the May boom.

Public ownership projects in May accounted for \$254,886,000, or 46 per cent of the total. Private construction, however, continued in the dominant position with a dollar volume of \$293,814,000, largely because of many industrial plant projects to be erected for defense production.

The building authorities also noted that one and two family house building held an important place in the May construction figures, accounting for 28 per cent of the total. This volume, it was stated, made provision for more than 30,000 new dwelling units.

"Since the Federal Housing Administration's weekly reported volumes of mortgages selected for appraisal and mortgages accepted for insurance ran well above last year throughout the month of May, continued small-house activity at high levels is indicated," the Dodge Corp. said.

PEEL PLYWOOD FROM FIR

In making plywood, sheets of veneer only a fraction of an inch thick are peeled from big fir logs. Then, the veneer is glued together in three, five or more plies to make big panels.

Investigate Colonial's
Various
Home Loan Plans
Come in Today for
Free Consultation
About Your Home

Colonial Savings & Loan
Association
28 South Illinois
Member FEDERAL SAVINGS &
LOAN INSURANCE CORPORATION



PLANT NOW
FOR THE BEST RESULTS
Permanent and attractive
planting is the result of
using the "Right Plant in
the Right Place."

TREES, SHRUBS AND
EVERGREENS CAN
BE PLANTED NOW

We will gladly send a man
to help you plan your land-
scape work. No obligation.

Buy your plants from
a responsible grower
who values your con-
tinued patronage.

**EAGLE CREEK
NURSERY CO.**
FREE PHONE
Indianapolis Service
Dial CO unity 2361. 824 Street
and Lafayette Rd., (U. S. Rd. 52)
Open 7 Days a Week

Geo. Washington Would Be at Home in This Model House; Mt. Vernon-Electro to Be Opened Sunday for 30 Days

George and Martha Washington would feel right at home at the Mt. Vernon-Electro Home.

The all-electric home, just completed by the Indianapolis Home Builders' Association in Meridian-Kessler Terrace, combines the appearance of stately Mt. Vernon with the conveniences of 1941.

The first spadeful of dirt on the home site at Kessler Blvd. and Gladwin Ave. was turned on George Washington's birthday this year. The tall columns of the porch are reminiscent of the Mt. Vernon entrance and the wallpaper in the front hall and stair-way are exact reproductions of the Mt. Vernon wall covering.

There's an interesting story behind that wallpaper. It seems that in 1775, Washington was adding to his home. But the work was not completed when Paul Revere aroused the folks of Lexington, and Washington was called to lead the Continental Army.

So Martha Washington was left the task of completing the addition and its decoration. She selected the wallpaper which is white with grey scenic figures.

Then in 1802 Bushrod Washington covered the walls with a coat of plaster and it was nearly a century before the wallpaper underneath was revealed by the peeling of the outer coating.

Ross Neaves, the contractor, characterizes the architecture as "modernized Mt. Vernon." The house was designed by Orval Williamson. It has a long living room running the width of the house decorated in grey and white. On one side is a white Colonial fireplace. On the other is a set of windows with a 10-foot expanse and a southern exposure. A closed-in porch runs the width of the living room at the rear.

The dining room wall paper design is called "Gobelin." It is light blue with white and grey figures. The design is believed to have been made by LeBrun, chief court painter for Louis XV of France and was imported to the colonies in the 17th Century. It was copied from an old Colonial house in Charleston, W. Va. The library is downstairs in the back and its woodwork light walnut in color, the only woodwork in the

HOOSIER FENCE

Factory, Lawn, Farm, Estate
STATE-WIDE SERVICE
Free Estimates—See Terms
Call HU-6361—Night, HU-6665



YOU CAN GET
IT AT
VONNEGUT'S

Everything for
Beautifying Yard
and Garden

Lawn Seed, Fertilizers,
Pruning Shears & Saws,
Garden Tools, Fencing
Lawn Rollers, Trellis

VONNEGUT'S
• 120 E. Washington, MA-2321.
• 38th and Illinois Sts., TA-3351.
• 42nd and College, HU-1367.
• Broad Ripple, 808 E. 64th, BR-5164.
• Irvington, 5609 E. Wash., IR-2323.
• East 10th at LaSalle, CH-2321.
• Ftn. Sq., 1116 Prospect, MA-3976.
• 2125 W. Wash. St., MA-2221.



The Mt. Vernon-Electro home... Colonial style with ultramodern conveniences.

house which is not white. The floor is parquet and the wall paper is warm grey with white and duobonnet designs. This design is called French Damask and was found in an old Colonial house near Philadelphia.

The all-electric kitchen is done in light lime and white with patterned linoleum bordered with yellow and midnight blue stripes. The breakfast nook paper is white, grey and silver striped with a brilliant rose vine.

Upstairs are three bedrooms and two baths. The master bedroom is decorated in apricot with rose figures, another design with a history. It was found in a collection of old documents and is considered a true example of the early Victorian period.

The other front bedroom is in

ivory and gold and the back bedroom in dusty blue with lace and flower patterns.

There is a stairway to the recreation room in the basement and service stairs off the kitchen. The recreation room is 14 by 22 feet and also has a fireplace.

The house will be open for inspection from 2 to 9 p. m. Sunday and from 2 to 5 p. m. every following day for a month.

Because of the growing interest in all-electric kitchens, the Electric League of Indianapolis will sponsor a series of special demonstration clinics at the home each afternoon Monday through Friday next week. The demonstrations will be held at 2:30 p. m. and at 3:30 p. m. in the home's garage where seats will be provided. The home's architect

or a representative of the Indianapolis Home Builders' Association building committee will talk on home design and construction. This will be followed by a demonstration on "cleaning up the kitchen" using the new automatic sink and garbage disposal unit which is featured. There also will be a discussion of kitchen planning and adequate electric wiring.

Women's clubs desiring special reservations may call the Electric League office, Riley 2618.

The wiring of the all-electric home has been approved by the Electric League. The home is equipped with an electric dishwasher, disposal unit, range, refrigerator, ventilating fan and wall clock.

List Pamphlets In Central Library

NEW PAMPHLETS for persons interested in better homes and gardens which may be borrowed from the pamphlet room in Central Library include:

SHRUBS AND TREES FOR THE GARDEN, by Robert S. Lemon. Pointers as to the best shrubs and trees, where and how to use them.

REMODEL YOUR HOME, suggests hundreds of ideas for improving your home. Whether your basic structure is your home now or an abandoned house or garage it can be done.

GARDENING GUIDE: What to do in your garden each month and how to do it.

YOUR GARDEN OF PERENNIALS, gives information on the preparation of the soil, including fertilizing and drainage.

LANDSCAPING—
We will gladly assist you with your LANDSCAPING problems. Right now is a fine time to plant EVERGREENS—SHRUBS.

POTTERY GLAZING, GLOBES
POTTENGER NURSERY
34th & Lafayette Rd., WA. 6412

WALLPAPER
Select from our 1941 samples
ACME WALLPAPER, INC.
ACME WALLPAPER, INC.
337-39 Mass. Ave. LI-4403

GEO. J. EGENOLF
MACHINIST
181 1/2 W. South LI-6212

MILLWORK
In the 1941 Mt. Vernon Electro-Home Furnished by
Pinnell Lumber Co.
5201 Winthrop BR. 2451

FENCE
for
EVERY PURPOSE
Call LI. 8531 for
Free Estimating Service on
Material Only or
Erection Complete
Easy Payments If Desired
Sears Roebuck and Co.

WONDER WALL PAINT
FOR YOUR HOME
STANDARD ENAMEL & PAINT CORP.
2108 N. Sherman Dr. CR-1441

BEAUTIFY Your LAWN, SHRUBBERY and FLOWERS With MUSHROOM COMPOST
An Economical Fertilizer and Humus... Easy to Apply.
100-Lb. Bag
\$7.50 FREE CITY-WIDE DELIVERY
Wallman Mushroom Co.
2333 Ransdell DR-4462

CONCEALED TELEPHONE WIRING
The Electro Modern Home featured on this page has telephone conduit and six outlets which were built in during construction.
It's the modern way to provide for your present and future telephone needs.
If you're planning or building a new home and wish information about concealed telephone wiring, call Architects' and Builders' Service at the telephone company—Riley 9861.
INDIANA BELL TELEPHONE CO.

★ CONCRETE
Don't Forget to Order the Best
CENTRAL PLANT MIXED
Guarantees Uniform Workability and Strength
Ready Mixed Concrete Corp. WA. 2412

BUILDING COSTS RISE 8.9 PER CENT IN YEAR

WASHINGTON, June 20.—Construction costs for a standard house in April again showed a slight increase, being only .7 of 1 per cent above March, it is reported by economists of the Federal Home Loan Bank Board.

April costs, however, were 8.9 per cent above April, 1940. Labor and building material prices shared equally the slight rise in April over March but labor was considerably ahead of building material in the increase of the 12-month period.

Labor costs went up 11.8 per cent in a year as compared with a rise of 7.4 per cent in building material prices.

Despite the rise in building costs, the residential construction index went up 13.9 per cent in April as compared with March and 26.2 per cent ahead of April, 1940. The increase is accounted for largely by the heavy residential building in defense areas and the usual spring construction program in practically every community.

HOKANSON IS NAMED BY BUILDING OWNERS
Maynard R. Hokanson, assistant secretary of the Hume-Mansur Co., yesterday was named a vice president representing associate members of the National Association of Building Owners and Managers. He was chosen at the Association's annual convention meeting in Chicago.

"THE 1941 MT. VERNON" ELECTRO-HOME
OF THE
Indpls. Home Bldrs. Assn.
Featured Today
WAS
EXCAVATED AND
ROUGH GRADED
BY
RALPH McALLISTER
423 W. Bernard St. HU. 7139

GOAL
For the Small Home
to the Large Farm Plant
Muesing-Merriell Coal Co.
PHONE: BR-1191, DE-2326, WA-5281

STAINLESS STEEL GUTTERS and DOWNSPOUTS
on the 1941 Electro-Modern Home
Made and Erected by
Midwest Heating Service Co.
724 E. Ohio St. RI. 6211

LOCATED ON KESSLER BLVD. At Gladwin Dr.
(one square east of Meridian)
In Meridian-Kessler Terrace

BUILDING, LOAN SAVINGS UP 4%

April's Gain Over Year Ago
Is 15 Per Cent, Says
League Head.

CHICAGO, June 20.—April was the third month of 1941 to witness the receipt of more than \$100,000,000 by the saving, building and loan associations and co-operative banks throughout the country. The inflow amounted to \$102,402,000, the United States Savings and Loan League reported this week, making April the most active month since January.

Paul Endicott of Pomona, Cal., League president, said that it was an increase of approximately half a million dollars or 4.3 per cent over the March volume of new funds and that the gain over April, 1940, was 15.3 per cent.

The total of funds entrusted to the savings, building and loan associations the first four months passed the half billion dollar mark, the largest volume of new funds for any January-April period since before the depression, Mr. Endicott pointed out.

HOOSIER OPENS NEW WALLPAPER STORE
Leon Cohn, manager of the Hoosier Paint and Linoleum Store, 211 E. Washington St., today announced the opening of a new basement wallpaper department.

The department features a self-service method whereby customers can browse through the designs. Hoosier also handles a complete line of inlaid linoleum, yard goods, linoleum rugs, varnishes and paints.

Leads Inspection



L. M. Condry

A group of home planners and builders will inspect 35 concrete masonry homes completed or under construction here Sunday on a tour conducted by L. M. Condry, housing consultant of the Portland Cement Association's Indianapolis office. The group will leave Monument Circle at 1:30 p. m. by chartered bus to visit houses of varied architectural design.

★ Linoleum
and Cabinet Tops in the 1941 Mt. Vernon ELECTRO-HOME furnished by
Henry Beisinger
1125 Prospect St. MA-9722
Norge Appliances
Linoleum, Venetian Blinds, Carpets, Rugs, Furniture, Window Shades

★ Electrical Work
for the 1941 Mt. Vernon ELECTRO-HOME
Featured on this page
furnished and installed by
OVERBEY ELECTRIC SERVICE
BR. 2555 Broad Ripple

KITCHEN WALLS OF MUSLIN

Kitchens of glistening enameled walls now are attained by pasting cheap muslin over plywood walls before painting. The result is a surface that will not crack or chip.

FORD FENCE
Lawn, Factory Fence
Portable Pens—Kerrel Panels
FREE ESTIMATES
State-Wide Service—Delivered or Erected
BR-5411. Night BR-6117—6118 Cornell
FORD FENCE CO.

RAILROADMEN'S

QUALITY

HOME FINANCING

For QUALITY, check your home loan plan on these points:

1. Does interest RATE assure LOWEST COSTS?
2. Is it EASY to understand?
3. Does it cut RED TAPE?
4. What provisions does the lender make for the care of YOUR interests?

If the answers to these questions are satisfactory, then it should be a plan for financing YOUR home.

We invite you to investigate our plan—without cost or obligation to you.

Railroadmen's
FEDERAL SAVINGS AND LOAN ASSN.

THE INDIANAPOLIS HOME BUILDERS ASSN.

Cordially Invites Public Inspection of The

"Mt. Vernon Electro-Home"

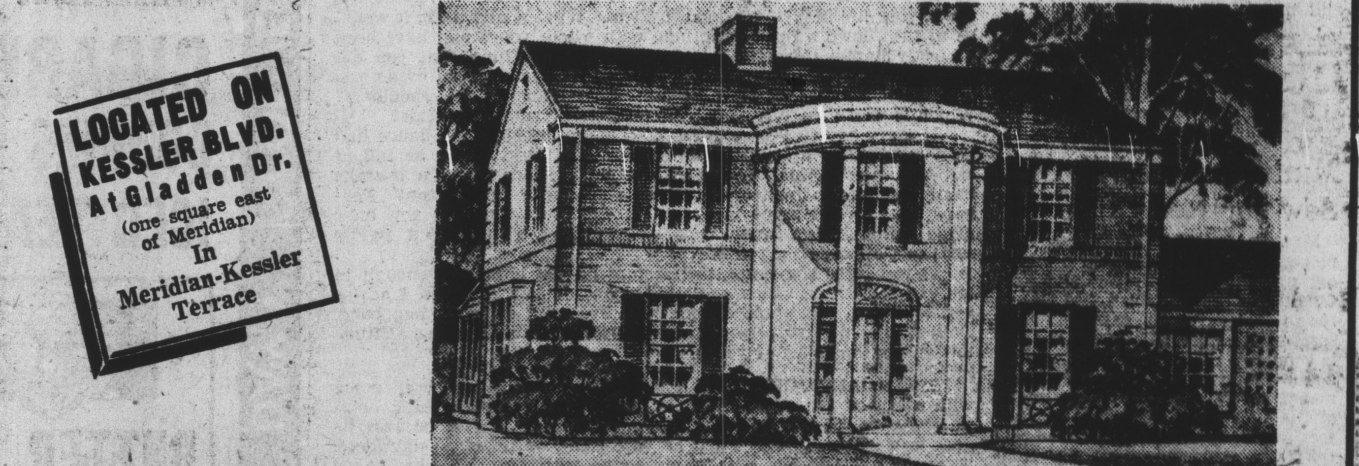

SUNDAY, JUNE 22 ... 2:00 to 9:00 P. M.

This 1941 model home of the Indianapolis Home Builders' Assn. is the product of the united efforts and co-operation of the home building industry here in Indianapolis.

★ Here Are Some of the Outstanding Features—

- SOUTHERN COLONIAL • MT. VERNON BRICK • CIRCULAR PORTICO ENTRANCE WITH LARGE COLUMNS
- PERMANENT ASBESTOS ROOF • CENTER HALL WITH COLONIAL STAIRWAY • TWO BEAUTIFUL, TILED BATHS AND POWDER ROOM • PANELLED LIBRARY • SPACIOUS LIVING ROOM AND DINING ROOM • COMPLETE ELECTRIC KITCHEN • ABUNDANT BREAKFAST ROOM • THREE LARGE BEDROOMS AND DRESSING ROOM
- AMPLE CLOSET SPACE • ADEQUATE WIRING • EARLY COLONIAL DECORATIONS • ELECTRICAL FIXTURES AND HARDWARE—LARGE RECREATION ROOM • UTILITY BASEMENT • TWO CAR GARAGE WITH BREWERAY AND RIND HOUSE • LARGE CORNER LOT, LANDSCAPED AND WITH WELL GROWN TREES IN ONE OF THE BEST DEVELOPMENTS NORTH.

After Sunday You May Inspect This Home Any Day From 2 to 5 P. M.
A HOSTESS WILL GIVE COMPLETE INFORMATION AT ALL TIMES

MEMBERSHIP OF THE INDIANAPOLIS HOME BUILDERS ASSN.

- | | | | |
|--|--|--|---|
| BAUER, JOHN E.
125 N. Delaware St.
BERTELSON, GLEN G.
221 E. Ohio St.
BERNBERGER, RUDOLPH
710 N. 1st St.
BRIDGES, W. E.
543 N. Delaware St.
CANNON, J. FRANK
308 Chamber of Commerce
CARSON, THOS. F.
510 Home-Mansur Bldg.
DILLERAY, HARRY
601 Railway Exchange Bldg.
EVANS, WALTER M.
119 E. Market St.
GATES, FRANK E.
516 Fletcher Trust Bldg.
GRAVES, A. H. M.
515 N. Delaware St. | GRINBLADE, C. O.
121 E. Ohio St.
GRINBLADE, T. E.
111 E. Ohio St.
HINKLE, ERNEST
121 E. Ohio St.
KELLEY, EVERETT J.
179 E. 32nd St.
KELLEY, FOREST E.
5679 N. Penn. St.
KELLEY, WALTER C.
5850 Forest Lane
KLEK, JOSEPH
710 Union Sales Bldg.
KNIGHT, FOREST M.
710 Fisher Trust Bldg.
LEGORE, DAN W.
603 Fletcher Trust Bldg.
LINDENBACH, CARL W.
3641 E. 32nd St. | LINDEMAN, H. A. JR.
323 American National Bank Bldg.
MASON, ROBERT L.
7979 Meridian Drive
MCKINLEY, ORMAN
2809 E. 32nd St.
MILES, J. HARRY
2800 N. Meridian St.
NEEVES, ROSE
5915 Central Ave.
NELSON, R. W.
411 College Ave.
PALMER, FRED L.
122 N. Delaware St.
PIKE, CLYDE E.
512 N. Lawrence St.
PIKE, RALPH J.
4845 Washington Blvd. | PIKE, PAUL E.
581 Washington Blvd.
RENTCH, ARTHUR
385 K. of K. Bldg.
SCHMIDT, ROBERT E.
223 American National Bank Bldg.
SMITH, CHARLES E.
617 DeQuincy St.
SMOCK, ARTHUR A.
175 N. Delaware St.
STACE, WALTER L.
723 N. Arlington St.
THOMPSON, ALBERT
125 N. Delaware St.
TUCKER, FRED C.
215 Peoples Bank Bldg. |
|--|--|--|---|

Buy The "GENERAL"

For a Sturdy, Attractive Home

A popular house plan has been standardized by General Housing Co., to provide speed and economy.

Partly built in our factory, the main job of erection is carried out in about 3 days and the house is entirely finished in a couple of weeks.

Meeting all construction standards, this house entitles the owner to 90% financing in approved locations.

A large living room, 2 bedrooms, bath, dinette and kitchen with plenty of cabinets assure satisfaction and comfort and the security of a recorded ownership.

Let us put a "GENERAL" on your lot.
Call Riley 1926 for full information.

GENERAL HOUSING COMPANY
129 East Market Building—Room 714
Factory at 1016 East Eleventh Street

F. H. A. Title II MORTGAGES
4 1/2%
(Mortgage Insurance Rate 1/4% Additional)
or through
FHA Modernization Loans
YOU MAY PUT YOUR HOME In GOOD REPAIR

Modernization Loans may be used for repairs, redecorating or remodeling; for structural changes; for the installation of modern conveniences; for some types of new construction such as a garage; and for landscaping. Payments are made conveniently out of monthly income. No mortgage is required. You may choose your contractor and materials desired.

THE PEOPLES STATE BANK
130 E. MARKET ST.
Member Federal Deposit Insurance Corporation