SPORTS . . .

By Eddie Ash

BY WINNING eight straight games the New Haven Eagles of the American Hockey League duplicated a winning streak of the same proportions made last year. . . . The long run of victories was made at the same time in the 1939-1940 campaign, too.

The Eagles will be in Indianapolis tomorrow to battle the Capitals on Herbie Lewis Night at the Coliseum rink. . . . Local hockey addicts have fixed up a fine tribute to the popular manager and coach.

New Haven is leading the Eastern Division and right now is the over-all league leader . . . . two points ahead of Cleveland, Western pacemaker. . . . The front runners clash in Cleveland tonight.

Before the Eagles' winning streak was snapped by Springfield last Sunday the two teams played a scoreless overtime tie, making New Haven undefeated in nine starts. . . . That's stepping on it in a big way.

During the eight-game victory run New Haven scored 41 goals to 20 for opponents and knocked off Providence twice, Philadelphia twice, and Springfield, Pittsburgh, Buffalo and Cleveland once each.

The Eagles tallied nine goals against Pittsburgh and seven in one of the Providence tilts. . . . Closest shaves were 5-4, against Philadelphia, and 4-3, against the Buffalo Bisons.

It's a "hot" team and Coliseum fans are promised a lot of fireworks tomorrow because the Caps are determined to win on their chief's "party night" by cutting the high flying Eagles down to their size. . . . In other words a bird crushed to the ice is worth two on a perch on this special occasion.

When Young Bruce Eliminated Germany

ICE CHIPS dished out by the American Hockey League Press Bureau: The new Memorial Stadium, home of the Buffalo Bisons, is municipally owned. . . . The American Hockey Association is planning an All-Star game something on the order of the American Association baseball All-Star tilt.

Gordon Bruce, young player on contract with the Boston Bruins, National League, and a loaner with the Hershey Bears, scored a crucial goal in the "amateur world series" in 1937 at Prague. . . . 17 seconds from the end of the game he scored a goal that eliminated Germany . . . . his team, the Sudbury Wolves, then went on to defeat England in the finals of the tournament.

Tommy Fillmore's system of refereeing a game by lights is being given a thorough tryout at the New Haven Arena . . . most players no like. . . . Springfield is raving over young Bus Wycherley, who is farmed out from the New York Americans . . . . he moves fast, and draws a fine bead on the nets.

# # # # # #

ROGER JENKINS of the Hershey Bears is an American and carries the nickname of Broadway . . . but that's not because he was born in New York. . . . Appleton, Wis., is his native heath.

American League players were interested in the tales of the traveling collegiate Yales who broke Minnesota's 20-game streak while on holiday tour . . . especially in the story of the long distance between cage and back dasher . . . 25 feet on either end . . . that means a lot of marathon skating

Another Slant On the Penalty Shot

ONE OF THE veteran arbiters of hockey was in a chin session about the rules—and he brought up the point that even though the game is out of the infant stage there are a number of fans who don't know the rules.

"Maybe it's because they are just being attracted to hockey, or maybe it's because they haven't taken the time to look them up," he said. "Of course, this isn't strange. Most football fans don't know the rules of football.

"But hockey has far fewer rules than football and they aren't so complicated. Yet fans do a lot of yelling when we call certain penalties.

# # # # # #

"FOR INSTANCE, I called a penalty shot not so long ago and there was quite an uproar. No player had been tripped and there wasn't any foul committed by a defending player on an attacking player. Yet the penalty shot was in order because a member of the defending side fell on the puck while it was in the crease of his goal.

"The rule is clear enough on this point, stating that 'no defending player, except the goalkeeper, shall be permitted to fall on the puck when the puck is within the goal crease. For infringment . . . . play shall immediately be stopped and a penalty shall be ordered but no other penalty shall be given.' "

# # # # # #

CAMP BEAUREGARD in Louisiana is going to stage a Golden Gloves tournament for the soldiers of the 32d Division and the eight champs will get a trip to Chicago to participate in the Tournament of Golden Gloves Champions Feb. 24, 25, 26. . . . The Chicago Tribune has sanctioned the soldier boxing tourney and has named Town Talk, Alexandria, La., newspaper, as sponsor.

Preliminaries will be held at Camp Beauregard and the Division finals at Alexandria. . . . Capt. Garnet J. Burlingame of Ann Arbor, Mich., is Division athletic officer. . . . He was active in Golden Gloves promotion for nine years before joining Uncle Sam's forces

Golden Gloves Seats to Sell From 25c to $1

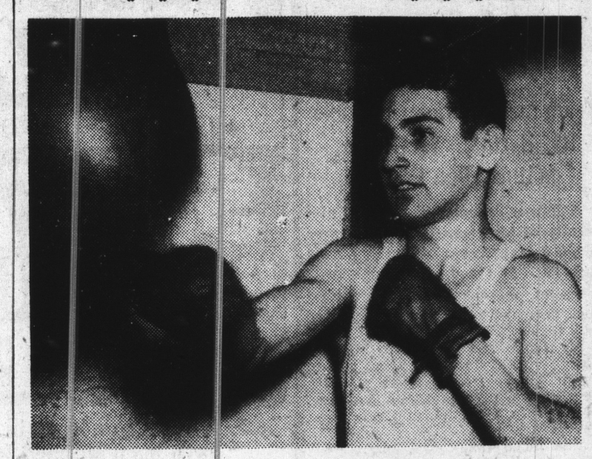

Frank Mike, South Side novice welterweight, takes a turn at the fast bag while sharpening up for competition in Golden Gloves at the Butler Fieldhouse. First show is on Jan. 17.

2000 Tickets To Be Offered At 50 Cents

Eight Hundred Ringside Go on Sale at $1

Ticket prices ranging from 25 cents to $1 were announced today for the annual Times-Legion Golden Gloves shows, scheduled to be held this year at the Butler Fieldhouse instead of the National Guard Armory.

Eight hundred reserved, ringside seats will sell at $1, while 2000 unreserved bleacher seats will be priced at 50 cents. The entire upstairs at the fieldhouse will be thrown open for a short price of 25 cents.

Dates for the show are Jan. 17, 23, 31, Feb. 7 and 14. All are Friday nights except the Jan. 23 date, a Thursday evening.

Boys Start Training

Places at which tickets may be purchased will be announced within the next few days.

With the announcement of dates for the shows, Indianapolis' young boxers lost no time in getting down to hard training.

Many of the boys already had their muscles in shape and tuned for action while others didn't have to be told by their trainers to get going in the many gyms around town.

Hugh McGinnis, boxing supervisor of the City and Marion County WPA Recreation Bureau centers, sent word up and down the line to step up training for the Golden Gloves. From these WPA gyms will come the bulk of the Novice class talent.

Clubs and Instructors

Boxing instruction is free at all places. The gyms and instructors are:

English Avenue Boys' Club, Young Leach, instructor.

Lauter Boys' Club, Jimmy Dunn.

Rhodius Community Center and Brookside Community Center, Bud Cottey.

Northeast Community Center, Bobby Lee.

South Side Community Center, Morris Hawkins.

South Keystone Center, Arthur Diehl.

Municipal Gardens, Dunn and Diehl.

Hill Community Center, George Peck.

Fayette Community Center, Leonard Floyd.

Training activity also increased at the private club gyms, such as Tom Leeper's on S. Harding St., South Side Turners, Kingan's A. A., Washington A. C., West Side A. C., Beech Grove A. C., Boyce A. C., Bess A. C. and Senate Avenue Y. M. C. A.

The Times-Legion Golden Gloves tournament will be conducted on a charity basis as in the past and the only complimentary tickets issued will be to the working press.

The Times' Clothe - A - Child Christmas Fund receives 40 per cent of the net receipts and the Bruce P. Robison Post 60 per cent for Legion amateur sports and philanthropies.

Practices for 'His Night'

Herbie Lewis hangs his manager's coat on a hook in the Capitals' dressing room and takes down his skates to get in some practice before the game with New Haven at the Coliseum tomorrow night. This may be the final appearance on the ice of the "Duke of Duluth," as the Caps' mentor plays in the "Herbie Lewis Night" game.

Butler May Use 3 Full Teams At Notre Dame

The 'Dietz Combination' Is Likely Starter

Scrimmage is a daily duty at Butler this week as Coach Tony Hinkle attempts to ready three full teams for the Bulldogs' 35th basketball meeting with Notre Dame Saturday night at South Bend.

Hinkle now has a full squad from which to select his first five but he probably will rely again on his early-season combination of Capt. Bob Dietz and Wilbur Schumacher, forwards; Bill Hamilton, center, and Lyle Neat and Jim McCray, guards.

Possible changes may see Fred Hunckler and Bob Fletcher, a couple of sophomores, replacing Schumacher and McCray, although McCray scored 13 points in the second half of the Xavier game Saturday night.

Irish Made Record

Notre Dame will be out for its 23d victory in this series that had its beginning in 1909. Last year the Irish scored 55 points against the Bulldogs in the upstate game, a new offensive record for the series. The previous high had been made in 1910.

The Irish have won six and lost three this season, defeating Kalamazoo, Monmouth, Illinois Wesleyan, Michigan, Kentucky and Wabash and losing Big Ten games to Illinois, Northwestern and Wisconsin. On Butler's balance sheet are victories over Ohio State, Northwestern and Cincinnati Xavier and losses to Indiana, Michigan, Pittsburgh and DePaul of Chicago.

A skimpy state college card is lined up for tonight, Wabash meeting Earlham and Oakland City engaging Franklin in Conference games.

Manchester turned on the heat in the second half last night to wallop Anderson College, 58-35, in the only game scheduled. The Spartans overcame an early 4-0 Raven lead and were in front, 29-21, at the half. They continued to build on this margin in the second half.

High scorers for Manchester were Newby, with 11 points; Olinger, with nine; Schubert, with 11, and Kammerer, with 10. Snideman paced the Raven assault with 13 points.

Redskins Jubilant as Draw Puts Them in Semi-Finals

There was considerable jubilance down Manual way today after the Redskins had their first look at the draw for the annual three-day city high school basketball tournament, opening next Thursday at the Tech gym.

The South Side's defending champions drew a first-round bye and have only a semi-final game with Howe standing between them and the titular tilt. On the other hand the Tech and Shortridge powerhouses are bunched in the same bracket with Washington and Broad Ripple, and the finalist will be required to turn in two victories.

Unless Broad Ripple and Washington pull surprises, Tech and Shortridge will meet in the 3 p. m. game a week from Saturday. This get-together would be their second of the season, the Blue Devils already having bested the Greenclads, 27-24, on the Tech floor.

The tournament, which also will include competition among the various "B" squads, will be divided into four sessions. Three games will be played Thursday evening and an equal number the following night, with two games scheduled Saturday afternoon and the finals in both divisions Saturday night.

THE SCHEDULE

—Thursday, Jan. 16—

Game P. M.

1. 7:00—Howe B vs. Tech B.
2. 8:00—Shortridge A vs. Broad Ripple A.
3. 9:00—Washington B vs. Manual B.

—Friday, Jan. 17—

4. 7:00—Shortridge B vs. Broad Ripple B.
5. 8:00—Tech A vs. Washington A.
6. 9:00—Winner Game 1 vs. winner Game 3.

—Saturday, Jan. 18—

7. 2:00—Howe A vs. Manual A.
8. 3:00—Winner Game 2 vs. winner Game 5.
9. 7:30—Winner Game 4 vs. winner Game 6 (final B game).
10. 8:30—Winner Game 7 vs. Winner Game 8 (final A game).

A Wizard Shows 'em There's Only One Willie Hoppe

CHICAGO, Jan. 8 (U. P.).—Willie Hoppe, the one-time boy wonder of billiards, was undefeated at the halfway mark today in a challenge match against Jake Schaefer of Cleveland.

He held a 94-point lead at the end of the first four blocks of the three-cushion match and he showed promise of repeating his performance in the 1940 world championship tournament when he won the title with 20 consecutive victories. Two more blocks will be played today and the final two tomorrow.

Hoppe entered the play yesterday with a 53-point lead and won the afternoon block 60 to 42 in 56 innings. In the evening contest he started with a smashing series that left Schaefer scoreless for eight innings. Schaefer scored his first point in the ninth and followed with a safety shot.

By the time Schaefer had scored three, Hoppe had 16 points, and when Schaefer had 12 Hoppe had 24. After the evening intermission, Schaefer rallied to bring his total to 33 while Hoppe advanced to 41, but Hoppe's speed of stroke brought him 16 billiards in five innings. Hoppe took the block 60 to 37.

Yanks Called Team to Beat

By GEORGE KIRKSEY
United Press Staff Correspondent

NEW YORK, Jan. 8.—The reconditioned New York Yankees will be the team to beat in the 1941 American League pennant race.

In getting the Yanks for the drive to regain their lost laurels, the accent will be heavily on youth.

Fifteen of the 35 players on the Yankee roster are newcomers. Already five veterans have been cut loose. Monte Pearson was sold to the Reds. Bump Hadley was peddled to the Giants. Jake Powell was shipped to San Francisco. Billy Knickerbocker was traded to the White Sox for Ken Silvestri, reserve catcher. Arndt Jorgens retired.

Manager Joe McCarthy will have his hands full rebuilding the Yanks despite the fact that the rookie crop coming up appears unusually bright.

Infield Will Change

No one will recognize the Yankee infield next summer. Babe Dahlgren will have to compete with John Sturm, who hit .312 for Kansas City, at first and then there's a chance that Tommy Hendrich might be brought in from the outfield to take over the initial sack.

One of McCarthy's biggest problems will be deciding whether to break up the Kansas City kid infield combination of Gerry Priddy and Phil Rizzuto. Rizzuto, a diminutive shortstop who hit .347 for Kansas City, appears certain to play shortstop, but Priddy's future seems in doubt. He may be moved to third or again Joe Gordon, an established star at second, may be transferred to third. Red Rolfe, who took a terrific nose dive last season, will try to retain his third base job but that may not be possible in the face of keen rivalry.

Ruffing Is Dethroned

The probable outfield lineup will be Charlie Keller in left, Joe DiMaggio in center, and Hendrich at right. Tommy Holmes, a fine all-round ball player who hit .317 for Newark, will make a strong bid for an outfield job.

The pitching staff is going to get a good overhauling. Red Ruffing is no longer the ace. That spot may now go to Marius Russo. Lefty Gomez has to prove he can pitch to stick. Ernie Bonham, Marvin Breuer and Atley Donald are likely to get regular pitching jobs.

Tourney Saturday

The second annual four-team reserve basketball tournament will be held Saturday morning and afternoon at the Southport High School gym. The schedule:

10:00—Frankfort vs. Shelbyville.
11:00—Columbus vs. Southport.
2:00—Loser Game 1 vs. Loser Game 2.
3:00—Winner Game 1 vs. Winner Game 2.

Here's the Philadelphia Story Of Loughran's Vanished Gold

By JOE WILLIAMS

NEW YORK, Jan. 8. — Strange thing about prizefighters. Not many of them are able to hold on to a buck. This goes for the conservatives as well as the hell raisers. They either throw their dough away or have it taken by con men or lose it through unwise investments.

Now comes word that Tommy Loughran has been forced to take a job at $50 a week in a Philadelphia traffic court — and the chances are if he hadn't been Tommy Loughran he wouldn't have got even this modest attention. A political friend handled it.

Joe Williams

Louhgran's one fighter we were sure would never be out of chips. He had class, character and common sense. He never smoked or drank and no MacTavish ever nursed a quarter more tenderly. He was a pious man in an ugly racket and he zealously guarded his ideals. There was one thing you were sure he couldn't miss: financial independence.

Offhand we couldn't say how much he made in the ring. He started in 1919 and was still fighting windups in 1936. He figured in a lot of lush gates back in the days when even light hitters were paid off in six figures. All in all he must have made plenty. Half as much, whatever the sum, would have been sufficient. The Loughran life was attuned to a spartan note.

Some of his dough, perhaps most of it, went up in Wall Street bonfires. What was left drained down the sink in a fancy restaurant. Fighters have a habit of stumbling into a business of which they know nothing. This is either desperation or vanity. They seem to think all they have to do is hang their name, once famous, over a place and everybody will come a-running.

What they don't seem to realize is that the main interest the public had in them was their ability to fight.

We knew Loughran, the fighter, well and had a lot of respect for him. He wasn't a real good boxer but good enough. He lacked the fluidity of muscular movement a real boxer must have. Somehow he seemed too stiff to rate the accolade of perfection. But he was quick witted, courageous and resourceful. He knew where all the ring posts were all the time.

He was beloved in Philadelphia, a circumstance which makes you wonder why he hasn't been able to do better for himself over there. Hundreds of his supporters would trail him here to see him fight. They were articulate and active in their enthusiasms.

As to his present circumstances Loughran says: "I don't have as much money as I used to, but I have learned an appreciation of life. I am content." If this is so he's still a rich man.

Shift Game

The Butler Fieldhouse has been selected as the site for the Cathedral - Shortridge basketball game Friday night, so there shouldn't be any shortage of seats. The game will be Cathedral's third with city foes, the Irish having beaten Manual and lost to Tech. The Blue Devils boast a season record of six victories and two defeats, one of the wins being over Tech.

3 Reds Placed On Star Team

ST. LOUIS, Jan. 8. (U. P.).—The American League, loser in both the World Series and the annual all-star game, nevertheless won a majority of places on the all-star team picked for the Sporting News, national baseball weekly, by members of the Baseball Writers' association.

The roster, announced today, also reflected the rise of the fortunes of the Cincinnati Reds and the National League and the decline of the New York Yankees.

The Reds, world champions, placed three players on the list while the Yankees, who formerly dominated the all-star selections and World Series each year with wearying succession, placed only two.

The line-up:

Left field — Hank Greenberg, Tigers.

Center field — Joe DiMaggio, Yankees.

Right field—Ted Williams, Red Sox.

First base—Frank McCormick, Reds.

Second base — Joe Gordon, Yankees.

Shortstop—Luke Appling, White Sox.

Third base—Stanley Hack, Cubs.

Catcher—Harry Danning, Giants.

Pitchers—Bob Feller, Cleveland; Bucky Walters, Cincinnati; Paul Derringer, Cincinnati.

DiMaggio, picked unanimously in 1939, led the field again by polling all but seven of the ballots of the total 308 votes in three outfield positions.

Hardacre Leads Bowlers With 709

Top honors in league bowling go to Bud Hardacre of the City League today. He toppled a 276-210-223—709 series at Pritchett's alleys. Other 600 bowlers last night were:

F. Branson, Commercial	659
W. Kriner, Power & Light	686
J. Toomey, City	672
K. Christensen, City	666
M. Kosof, City	663
R. Gayde, City	659
J. Hartman, City	651
J. Menein, City	647
R. Richman, City	634
B. Berger, City	632
Dunn, City	621
D. Riggins, City	626
J. Forsythe, City	620
G. Smith, City	614
V. Oberling, City	612
W. Holtman, City	610
C. Koch, City	610
J. Rea, City	609
B. Lee, City	607
H. Poole, City	606
L. Martin, City	602
J. Noone, City	603
W. Webb, City	600
A. Reinking, I. A. C. Classic	679
P. Quass, I. A. C. Classic	646
H. Crawford, I. A. C. Classic	604
Bohne, Pritchett Recreation	605
Haagsma, Pritchett Recreation	677
Pieper, Pritchett Recreation	611
R. Simmons, Pritchett Recreation	620
Henderson, Pritchett Recreation	603
Rollings, Pritchett Recreation	612
Hamilton, Pritchett Recreation	602
C. Martin, Parkway No. 2	629
Davis, Parkway No. 2	611
Prall, Parkway No. 2	625
Lowman, Parkway No. 2	606
L. Fouts, Dezelan Recreation	641
Carmin, Allied Printing Trades	638
Schuck, Penn Recreation	603
Davis, Penn Recreation	625
Greaver, Penn Recreation	600
Moxley, Penn Recreation	608
Ace Cox, Penn Recreation	627
E. Cooney, Power & Light	609
P. Henry, West Side Classic	641
Hale, West Side Classic	619
L. Chase, West Side Classic	610
White, West Side Classic	610
B. Tarrant West Side Classic	616
C. Wood, West Side Classic	604
Bader, West Side Classic	610
H. Link, Central Recreation	617
M. Schelly, Fountain Sq. Recreation	647
K. Phillips Indiana Recreation	618
Al Weevie, Speedway	647
H. Betts, Uptown Recreation	627
B. Gibbons, Uptown Community	636
L. Rudbeck, H. A. C.	636
R. Perin, Speedway	635
Watkins, Speedway	610
Lesman, Speedway	602

Strikes to Spare

By FREDDIE FISCHER
World All-Events Champion

DON'T THROW away pins by refusing to attempt a difficult split. Many a match has been lost by one pin.

Don't try to topple the pins by brute strength. A medium speed ball is best.

Don't interfere with bowlers on adjoining alleys.

If a player is in position to start his delivery, don't walk in front of him to pick up a ball or mark your score.

Don't shout at an opponent—particularly when he is making his delivery.

If you're a spot bowler, don't lift your eyes and head too soon. Wait until the ball is well down the alley.

Don't grip the ball too tightly.

Don't be discouraged if the pins won't fall. Keep plugging, and eventually they will.

Don't expect a strike every time you hit the head pin.

Don't laugh at an opponent's misfortune.

Don't think bowling is a matter of life or death. It's a form of recreation, meant to bring pleasure.

Don't allow your muscles to tighten up. Relaxation is one of the most vital requisites to good scores.

Cage Coach Dies

Times Special

MENTONE, Ind., Jan. 8.—Walter Fenstermaker, 28, coach of the Mentone High School basketball team for the last four years, died yesterday from the effects of a blood clot. He was a graduate of Manchester College.

Roche Catches Up With Mr. Villmer

Last night's feature wrestling bout at the Armory didn't last long, once 222-pound Dorve Roche found himself.

This Decatur, Ill., grunt-and-groaner was up against another 222-pounder, Ray Villmer of St. Louis, who already had beaten him twice, and he lost the first fall in 13 minutes, a victim of Villmer's body slam and press tactics.

Roche, however, bounced back to win the second session in nine minutes with a roll and leg split and did the very same thing to win the third fall in 12 minutes.

A body press was Jack Kennedy's weapon against Warren Bockwinkle, 225, New York, and the 226-pound Texan used it successfully to end the match in 18 minutes. "Lord" Lansdowne employed a cradle hold to win from Buddy Knox, 180, Cleveland, O., in 27 minutes.

Wildcats Are Good

EVANSTON, Ill., Jan. 8 (NEA).—Northwestern University's teams won 71 contests, lost 43 and tied four during 1940. Wildcats took Big Ten championships in tennis and water polo, tied for the baseball title.

Kautsky Foe

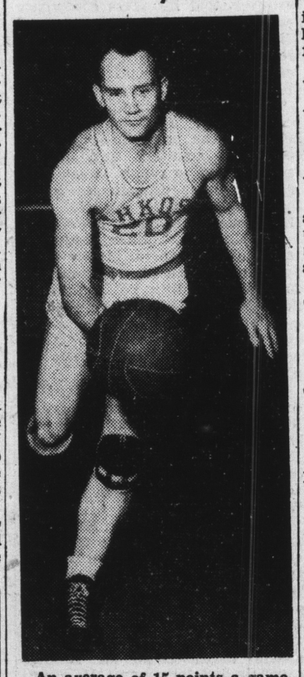

An average of 15 points a game during his basketball career at the University of Tennessee won Wilton (Scoop) Putman, All-America honors. At the close of his college campaigning Putman joined the Oshkosh, Wis., professional quintet and will be in action with that team when it meets the Indianapolis Kautskys at Butler Fieldhouse Monday night. Although Putman weighs 180 pounds and is six feet in height, he is the "baby" of the husky Wisconsin netters.

Amateurs

The Armour & Co. basketeers are seeking games with senior teams. George Shaner, in the Armour cutting departments, is manager. Telephone Riley 7511.

Results in the Bush-Feezle Tuesday League:

P. R. Mallory, 42; J. D. Adams, 20.
Eli Lilly, 42; Beveridge Paper Co., 38 (overtime).
G. J. Mayer, 31; Monarch Steel, 30.

Schedule for Bush-Feezle Wednesday League:

7:30—Weidemann Beer vs. De Golyer Printing Co.
8:30—Liehrs Tavern vs. Drikold.
9:30—Trimble Oil vs. Eastern Coal Co.

League standing of the Tuesday Bush-Feezle:

P. R. Mallory—Won 5, lost 1.
G. J. Mayer—Won 5, lost 1.
Monarch Steel—Won 4, lost 2.
Eli Lilly—Won 3, lost 3.
Beveridge Paper Co.—Won 1, lost 5.
J. D. Adams—Won 0, lost 6.

Results at school No. 9 gym:

Tabernacle Baptist 35, Stein's Market 34; Moon Trucking 33, Meridian A. C. 20; Mt. Jackson 40, Salvation 26.

Schedule for Em-Roe Hawthorne Industrial League tomorrow night:

7—J. D. Adams vs. Farm Bureau.
8—Mt. Jackson Tire vs. Link Belt.
9—National Malleable vs. Kingan & Co.

Schedule for Friday night Industrial League at Hoosier A. C.:

7—Bookwalter Ball vs. Progress Laundry.
8—Balkamp Mfg. Co. vs. Stokely Van Camp.
9—Pure Oil vs. Armour & Co.

Schedule of Em-Roe Girls Big Six League Sunday at Hoosier A. C.:

2—Blue Ribbon Ice Cream vs. Hoosier A. C.
3—Real Silk vs. Tri-Angle Club.
4—Seven-Up vs. R. C. A.

Hope Will Return To Silents Saturday

Two basketball games are scheduled this week for the Silent Hoosiers. They will engage Lawrence on the latter's floor tomorrow evening and return home Saturday to entertain Hope. Last season the Silents defeated Lawrence and lost to Hope.

The locals will be strengthened by the return of Alexander Hanyzewski, veteran forward who has been out since the start of the season because of injuries he received playing football. Last year he set a new scoring mark for schools for the deaf when he tallied 334 points in 26 games.

Kautskys to Seek Vengeance On Rens

FT. WAYNE, Ind., Jan. 8.—The Indianapolis Kautskys will attempt to avenge a 54-49 defeat at the hands of the New York Renaissance when the two pro basketball clubs meet again here tomorrow night.

The Rens relied on their well-grooved passing attack to score the victory last night at Tipton. Mark Ertel of the Kautskys played a starring role in his hometown appearance, scoring 15 points, but he was matched at point-getting by Sidat-Singh of the Rens and Jewell Young of the Kautskys.

Use Local Talent

PEORIA, Jan. 8 (NEA).—Eight of the 16 members of Bradley Institute's basketball squad are Peorians. Six of them played for Peoria high schools; two never played before entering college.

H. S., College Cage Scores

COLLEGES

Manchester, 58; Anderson, 35.
Westminster, 41; Pittsburgh, 36.
California (Pa.) Teachers, 38; Slippery Rock, 32.
Washington and Lee, 51; House of David, 36.
LaSalle, 48; Moravian, 23.
Nebraska, 33; Kansas State, 23.
Ohio University, 60; Marietta, 34.
Akron, 28; Cincinnati, 25.
Alabama, 25; Tulane, 24.
Mansfield State Teachers, 39; Lock Haven State Teachers, 34.
Johns Hopkins, 38; Wilson Teachers, 36.
American, 54; Elizabethtown, 53.
Fanzer, 48; St. Peter's (Jersey City), 29.
Hope, 48; Western State, 45.
Niagara, 43; Lawrence Tech, 24.
Tennessee Wesleyan, 71; Beckley Junior College, 24.
Drake, 40; St. Louis, 28.
Texas, 48; Rice, 37.
Iowa State Teachers, 49; North Dakota, 40.
Baltimore U., 45; Juniata, 16.
North Dakota Agricultural College, 56; Montana State, 43.
John Marshall, 51; Brooklyn Pharmacy, 29.
Creighton, 42; Washburn, 26.
Lawrence, 37; St. Norbert, 28.
Milwaukee Teachers, 49; Carroll, 42.
Centenary, 39; Louisiana College, 19.
Mississippi State, 35; Mississippi State, 30.
Hampden-Sydney, 47; Lynchburg, 33.
Sam Houston State Teachers, 51; Trinity, 21.
West Texas State Teachers, 73; McMurry, 36.
Emporia Teachers, 44; College of Emporia, 26.
Bethany, 42; Bethel, 38.
Baker University, 39; Kansas Wesleyan, 38.
New Mexico Aggies, 50; Hardin-Simmons, 24.
Oregon State, 45; Washington State, 39.

HIGH SCHOOLS

Muncie Central, 43; New Castle, 20.
Paoli, 41; West Baden, 19.
Frankfort, 34; Marion, 28.
Crawfordsville, 52; Terre Haute Wiley, 28.
Greenfield, 49; Anderson St. Mary's, 27.
Brook, 35; Goodland, 26.
Louisville Manual, 29; Silver Creek, 25.
Shelbyville, 45; Rushville, 32.
Dover, 29; Cicero, 27.
Linton, 30; Plainville, 27.
Kewanna, 44; Star City, 30.
Gilead, 47; Letters Ford, 41.
Royal Center, 45; North Judson, 42.
South Bend Washington, 58; Michigan City, 30.
Milltown, 30; Campbellsburg, 23.
Cayuga, 31; Clinton, 29.
Greencastle, 42; Brazil, 25.
Shelburn, 40; Pleasantville, 27.
Poseyville, 32; Stewartsville, 22.
Tennyson, 27; Richland, 20 (double overtime).

PROFESSIONAL

New York Renaissance, 54; Indianapolis Kautskys, 49.
Akron Firestone, 44; Akron Goodyear, 36.

GOLDEN GLOVES ENTRY BLANK

Butler Fieldhouse, Indianapolis, Jan. 17, 23, 31, Feb. 7, 14.
Auspices Bruce Robison Post American Legion
Sponsored by The Times

ENTRIES LIMITED TO AMATEUR BOXERS 16 YEARS OF AGE AND OVER

Check ring weight and class—

———112 lb. ———147 ——Novice Class
———118 ———160
———126 ———175 ——Open Class
———136 ———H'wt.

Name .....

Address .....

Club .....

The Times, Bruce Robison Legion Post and Indiana District A. A. U. do not assume any responsibility in case of injury to any contestant. All contestants must have consent of parents or guardian.

A. A. U. registration fee will be paid by tournament committee.

Mail or bring entry blanks to Frank Coliman, chairman, 1831 Bellefontaine St., Indianapolis, Ind. Phone WAbash 0576.

ENTRIES CLOSE JAN. 15

FUEL PUMPS
For Mostly All Cars
89c Ex. Price
Blue Point
Delaware and Madison

AUTO and DIAMOND
LOANS
and Refinancing
20 MONTHS TO PAY
Wolf Sussman, Inc.
239 W. WASH. ST.
ESTABLISHED 39 YEARS
Opposite Statehouse

ICE
HOCKEY
HERBIE LEWIS NIGHT
INDIANAPOLIS CAPITALS
—Vs.—
NEW HAVEN
Thurs., 8:30 P. M.
Prices: 44c-75c-$1.10-$2.00
Reservations, TA lbot 4555
or L. Strauss & Co., Ll. 1561
COLISEUM
FAIRGROUNDS

Sale!
OUT-OF-PAWN
SUITS—O'COATS
Sale Price
$3.50
If you want real values—don't miss this sale! Every garment has been cleaned, pressed and reconditioned! All worth a much higher price! ALL SIZES!
Others at $5.00 and $8.50
$1.00 Deposit Holds Any Garment!
The CHICAGO Store
146 East WASHINGTON ST.