Seasoned Squads Make Dartmouth, L. I. U., Duquesne, Rhode Island Best in East

New York City Has Some Fast Teams

This is the fifth of six sectional basketball round-ups.

# # #

By DON SANDERS
NEA Staff Correspondent

FOUR OF THE teams that were strongest in eastern basketball last year are back virtually intact. They should continue to dominate the eastern picture and to be in the running for national honors.

The teams are Dartmouth in the Eastern Intercollegiate League, Rhode Island State in the New England Conference, and two independents, Duquesne and Long Island U.

Up at Hanover, N. H., Coach Ossie Cowles is grooming a Dartmouth team which should take its fourth E. I. L. title trophy in succession—a feat never before realized. The Indians have a great scoring punch in Captain Gus Broberg, one of the east's top players last trip, and his running mate, Stubby Pearson. Pearson, a football player, usually starts slowly, but should be in top form by the first of the year.

The defense needs tightening. Bill Farmer, veteran guard, is the squad's best set shot, but is erratic on defense. Stan Skaugh, a sophomore, will probably hold the other guard post, with two former forwards trying to break in. At center is Jim Sullivan, 6-foot, 5-inch sophomore, also a great scoring threat.

Rhode Island State's miracle scoring five, which has been tops in New England for years, lost only one regular, Ed Petro, and has a half dozen promising sophomores.

Coach Frank W. Keaney's son, Warner, and Bud Conley are co-captains. Stutz Modzelewski, who scored 509 points last season, is back; and so is Bill Rutledge. There are four other veterans among the reserves.

Rhode Island State has lost only one conference game in four years, averaged 75 points through a 22-game schedule last season, and should again be a great offensive club.

# # #

THE SOPHOMORE wonder team that took over at Duquesne two years ago is still intact, and there are at least five good sophomores available. Reserve strength should be much better than last year, when the regulars had to play through a tough schedule with almost no help.

Morris Becker, a crack shot at long and short range, is at forward with Edward Milkovich. Paul Widowitz, a fine shot and play maker, pairs with Rudy Debnar at guard. Bill Lacey is at center.

The Dukes face probably their most difficult schedule.

New York City will have a number of unusually fast aggregations.

Seasoned veterans make up Coach Clair Bee's perennially strong Long Island U. five. Ozzie Schectman and Si Lobello are at forwards, Dolly King at center, Hank Beenders and Sol Schwartz at guards. The Blackbirds face a serious loss in January when King graduates. But reserve strength is good, and there are seven sophomores on hand, including flashy Saul Cohen, who may develop into a regular at forward.

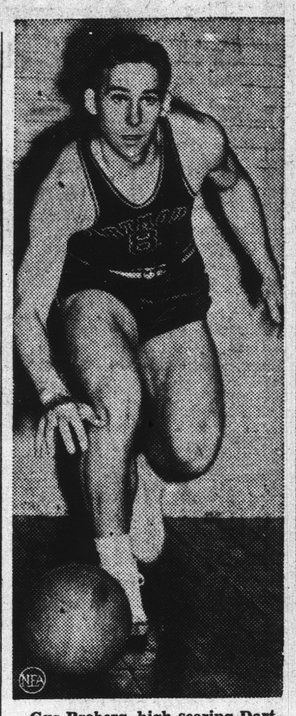

Gus Broberg, high scoring Dartmouth forward, should be one of the best players in the East.

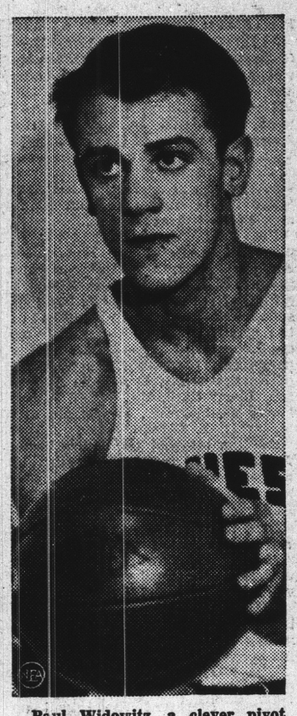

Paul Widowitz, a clever pivot man, delights in setting up plays for fast Duquesne mates.

# # #

A STRONG combination of veterans and newcomers make prospects good at City College, where Coach Nat Holman has had two bad years.

Bill Holzman, a brilliant sophomore, pairs at guard with Captain Angelo Monitto. Julie Gerson, who transformed the Beavers into a winning outfit late last season, is back at center.

St. John's, with a great offense, will be strong. Brooklyn College has a veteran team. Fordham has a promising young squad which should develop as the season advances. A veteran squad makes N. Y. U. potent.

Cronell is expected to press Dartmout in the E. I. L., with only one regular missing. Jim Bennett, all-league forward for two years leads the attack. His brother, Hugh, is a promising sophomore.

NEXT—The Midwest.

Cage Scores

STATE COLLEGES

Western State, 32; Manchester, 29.
DePauw, 44; Hanover, 25.
Indiana, 39; Butler, 36.
Indiana Central, 59; Otterbein, 37.
St. Joseph's, 43; Illinois State Normal, 40.
Evansville, 50; Southeast Missouri Teachers, 29.

OTHER COLLEGES

Bridgewater, 43; Juanita, 38.
Washington and Lee, 46; Lynchburg, 15.
Denison, 63; Kenyon, 39.
Kent State, 59; Findlay, 38.
Wittenberg, 55; Dayton, 46.
Ripon, 40; Carroll, 35.
Loyola (Baltimore), 61; Towson Teachers, 14.
Culver-Stockton, 32; Kirksville Osteopaths, 31.
Washington and Jefferson, 53; Geneva, 35.
Rhode Island State, 67; Franklin and Marshall, 44.
Ithaca College, 38; Alliance, 25.
Norwich, 52; Plattsburgh, 23.
Muhlenberg, 49; Upsala, 30.
Xavier, 77; Transylvania, 23.
Ohio Northern, 42; Heidelberg, 37.
Cincinnati, 48; Center, 25.
Muskingum, 41; Akron, 32.
Central (Mich.) State, 29; Michigan Normal, 27.
Hope, 46; Adrian, 35.
Assumption, 70; St. Mary's (Mich.), 31.
Boston U., 40; Bates, 31.
Mankato Teachers, 41; St. Olaf, 33.
Kentucky, 46; West Virginia, 34.
Austin Teachers, 40; East Central Oklahoma Teachers, 33.
Oregon State, 45; Idaho (Southern Branch), 29.
Holbrook, 37; Georgetown, 31.
Hamline, 39; Billings Poly, 30.
New Mexico State Teachers, 33; Arizona, 36.
South Dakota State, 56; Gustavus, 50 (overtime).
Colby, 38; New Hampshire, 32.
Montclair Teachers, 47; Pace Institute, 30.
West Texas Teachers, 53; Omaha, 35.
DePaul, 50; Arkansas State, 30.
Gonzaga, 51; Whitworth, 27.

HIGH SCHOOLS

St. Joseph's, 30; St. Phillip's (Chicago), 27.
Lew Wallace (Gary), 51; Emerson (Gary), 45.

Sold 'Down River'

ROCHESTER, N. Y., Dec. 13 (U. P.)—Sale of outfielder Lincoln Blakely to New Orleans of the Southern Baseball Association was confirmed today by Oliver French, president of the Rochester Red Wings.

USE OUR EASY PAY PLAN

GREATER TIRE VALUES
Every Day in the Year
SPECIAL BARGAIN RACK

Leading make tires renewed with a new tread; also slightly worn demonstrators.

Guaranteed 10,000 Miles

$5.95 6:00/16 WITH YOUR OLD TIRE
Other Popular Sizes as Low In Proportion.

GENERAL TIRE CO
838 N. Delaware St.
LI-5523

Greyhounds Turn On Power To Take Seventh Straight

(Continued From Page 36)

way. The score at the half was 25 to 18.

Walter Brenneman set the pace for Central with six field goals and every one of the 11 Greyhounds who saw action broke into the scoring column. Augsperger got 13 points for the Ohioans

Ind. Cent. (59). Otterbein (37).

	FG	FT	PF		FG	FT	PF
Brnnemn,f	6	0	0	Cover,f	2	1	3
Crowe,f	4	2	1	Augsprer,f	6	1	1
Perry,c	4	0	0	Stevensn,c	4	1	1
Nicoson,g	2	2	0	Rife,g	1	0	2
Blmgdle,g	4	0	1	Rule,g	1	1	2
Prdnbrgr,g	0	0	2	VanSickle,c	0	0	1
Saylor,g	2	0	2	Raica,g	1	0	0
Howe,f	2	1	3	Boley,f	1	1	0
Yenowne,g	1	0	1	Williams,g	0	0	0
Frey,c	1	1	0	Spessard,f	0	0	0
Lindrmn,f	0	1	1				
Totals	26	7	11	Totals	16	5	10

Score at Half—Indiana Central, 25; Otterbein, 18. Referee—Chandler. Umpire—Ball.

DePauw coasted to a 44-25 victory over Hanover at Greencastle in the only Indiana Conference game last night. With a 21-16 lead at the half, the Tigers held the visitors scoreless for the first 15 minutes of the last half while running the count to 37-16. Earl Shalley of Indianapolis and Max Biggs each tallied 11 points for the winners. Summary:

DePauw (44). Hanover (25).

	FG	FT	PF		FG	FT	PF
Shalley,f	4	3	2	Bell,f	1	0	2
Crane,f	4	0	3	Hill,g	1	1	0
Driscol,f	0	0	0	Tracey,f	0	0	0
Allen,f	0	0	0	Pogue,f	0	0	0
Fillbrndt,f	0	1	0	Williams,f	0	0	0
Biggs,c	4	3	3	Tull,f	4	2	0
Jones,c	1	1	3	Kohlmeir,g	0	1	4
Prequitt,g	2	2	2	Geiser,g	2	1	3
Roberts,g	2	0	2	Warner,g	1	0	1
Thatcher,g	0	0	1	Dryden,g	0	0	0
Hercules,g	0	0	0	Jean,g	1	0	1
Totals	17	10	16	Totals	10	5	11

Score at Half—DePauw 21; Hanover, 16. Officials—Winston Ashley, referee; Francis Layden, umpire.

Evansville's Purple Aces thumped Southeast Missouri State Teachers, 50 to 29, as Wilfred Doerner, junior forward who was nosed out last year in the race for individual scoring honors in the state, hit the net for eight goals and added three free throws. It was Evansville's opener. Summary:

Evansville (50). S'east Mo. (29).

	FG	FT	PF		FG	FT	PF
Doerner,f	8	1	1	Russell,f	2	0	0
Mntgmry,f	4	1	3	Bidewell,f	3	0	1
Oestrichr,c	3	2	0	Mulkey,c	3	2	2
Maglaris,g	1	1	3	Hill,g	2	1	2
Hartke,g	3	1	0	Behrens,g	1	0	1
Galloway,f	2	0	3	Burns,f	1	0	1
Selm,g	1	0	0	Uhls,f	0	0	2
				Branch,g	0	0	1
				Holkman,g	1	0	1
Totals	22	6	10	Totals	13	3	11

Score at Half—Evansville, 28; Southeast Missouri, 14. Referee—Hall. Umpire—Wilson.

The Pumas of St. Joseph snatched one out of the fire at Collegeville as they defeated Illinois State Normal, 43 to 40. Two field goals by Neal Mosser in the last minutes of the game gave victory to St. Joseph after a see-saw battle. Summary:

St. Joseph's (43) Ill. Normal (40).

	FG	FT	PF		FG	FT	PF
Hoffman,f	3	1	4	Kindred,f	5	3	2
Mosser,f	6	2	3	Fagenbrg,f	4	0	2
Pfeffer,c	0	5	3	Scott,c	4	2	3
Gutgsell,g	3	0	0	Brandt,g	1	0	1
Bodeker,g	2	0	1	Baldini,g	0	0	1
NBwmn,g	3	1	1	Cross,f	1	1	4
Schmidt,g	0	0	1	Walker,g	2	0	3
Vndrkik,c	0	0	1				
Ponzecic,g	0	0	0				
Totals	17	9	14	Totals	17	6	16

Score at Half—Illinois Normal, 22; St. Joseph's, 21. Referee—Walt Floyd. Umpire—Joe Kelly.

Manchester was the only Indiana college to fall by the wayside as the Spartans bowed to Western State Teachers of Kalamazoo, Mich., by a 32-29 score. The Michiganders led throughout the contest. Milliner with four field goals and three free ones, and Newby, with four goals, set the pace for the home team. Summary:

West. State (32). Manchester (29).

	FG	FT	PF		FG	FT	PF
Ballard,f	0	2	0	Newby(f	4	0	3
Elsner,f	1	0	3	Olinger,f	1	1	3
Lorangr,c	4	2	1	Schubert,c	1	1	4
Mcszcyk,g	3	0	2	Millner,g	4	3	3
Kahler,g	5	2	4	Marshall,g	0	1	0
Maddcks,f	1	0	4	Johnson,f	1	0	1
Slaughtr,f	0	0	1	Kammerr,g	0	0	0
				Fletcher,f	0	1	1
Totals	13	6	15	Totals	11	7	15

Score at Half—Western State, 17; Manchester, 12. Referee—Eskew (Indiana). Umpire—Gaunt (Wabash).

Amateurs

The Royal Crown Colas will journey to Danville, Ill., Sunday to play the Musebeck Shoes of Danville at the state armory there. The game begins at 2 o'clock. Cola players are to meet at 9 a. m. Sunday at 1631 English Ave. for the trip to Danville.

The Colas have won 14 and lost six this season. Out-of-town games for Sunday afternoons are wanted with teams having access to gyms. For games, write Leo Ostermeyer, 1631 English Ave.

Second Friends will play Kokomo Eagles tomorrow night at School 9 gym, Bluff Road and Hanna Ave. First Friends will meet Rhodius A. C. in a curtain raiser at 8 o'clock. The main game is to start at 9 o'clock.

Irish in Debut; Blues Play 2

(Continued From Page 36)

accounted for 23 points this season in two games.

Coach Bayne Freeman is expected to start the same Tech lineup that has opened the two previous games: Harry Hagans and Bob Evans, forwards; Roy Hurley, center, and Dick Plummer and Dudley Cole, guards. Bob Wilson, substitute guard who looked good in the Kokomo game, probably will see action.

Washington is another still seeking that first triumph. Unsuccessful so far against South Central competition and Southport, the Continentals will meet Terre Haute Wiley in the West Side ball-hall. The only likely change in the Washington lineup is at center, with either Bob Alkire or Gerald DeWitt replacing the sick Charley Cole.

Two games are docketed for Howe. The Hornets will travel up to Noblesville this evening and then come home to their bright new gym to entertain Zionsville tomorrow night. Sacred Heart is at Fishers this evening, while Crispus Attucks will be on the road both nights, playing Jamestown this evening and Moral tomorrow.

Still remembering last year's close call, Park School will be a bit wary as it invades Batesville this evening. Last year the clubs met here, and Park eked out a 24-22 decision. Probable Park starters include two from the eternal triangle, Al Huff, Frank Bixler and Steve Terry, at forward; Mike Keene at center, and Herman Kothe and Larry Gerlach, guards.

Tickets Sold Out For Sugar Bowl

NEW ORLEANS, Dec. 13 (U. P.).—Out-of-town orders and checks for tickets to the annual Sugar Bowl game Jan. 1 today were being returned by the Mid-Winter Sports Association.

"There are absolutely no other tickets left and none will be returned to us either by Boston College or the University of Tennessee," President A. N. Goldberg of the Association announced yesterday. An attendance of more than 70,000 was assured.

Ring Invader

Bobby Brns, two-time winner of Golden Gloves title at Ft. Wayne, will meet Robert Simmons, local city and county lightweight champion, in the main event of tonight's boxing show.

Inter-city rivals will swap punches in three of the nine bouts on the amateur boxing card tonight at the National Guard Armory, when a trio of Ft. Wayne Golden Gloves square off against a like number of local simon-pures.

The first bout starts at 8:30. The complete card follows:

FIVE ROUNDS—135 POUNDS
Bobby Burns, Ft. Wayne, vs. Robert Simmons, Hill Community Center.

FOUR ROUNDS—HEAVYWEIGHTS
Jethro Jeffers, Leeper A. C., vs. Mason Vent, Kokomo, Ind.

THREE ROUNDS—112 POUNDS
Bud Thomas, Ft. Wayne, vs. Elmo Latta, Leeper A. C.

THREE ROUNDS—135 POUNDS
Red Shaw, Ft. Wayne, vs. Buddy Jones, Leeper A. C.

THREE ROUNDS—160 POUNDS
Jack Durham, Hill Community Center, vs. Tony Vogt, Leeper A. C.

THREE ROUNDS—126 POUNDS
Raymond Glenn, Washington A. C., vs. William Reed, Leeper A. C.

THREE ROUNDS—160 POUNDS
James Caine, Washington A. C., vs. Robert Alford, Leeper A. C.

THREE ROUNDS—135 POUNDS
Earl Etheridge, Washington A. C., vs. Dale Hale, Leeper A. C.

THREE ROUNDS—135 POUNDS
John Poore, Washington A. C., vs. Clarence Bell, unattached.

Villmer Gets Another Shot

The re-matching of Ray Villmer, 222, young St. Louis mat performer, and Ray Steele, 218, heavyweight champ, is announced for the Armory grappling ring next Tuesday night.

Villmer did such a great job of extending Steele here a few weeks ago that Promoter Lloyd Carter figures the Missouri matman deserves a second title shot.

In their first meeting, the rugged and speedy Villmer took the first fall over Steele, was going strong in the second before being tumbled and then had the champ "on the run" near the close ,only to lose with just three minutes of their 90-minute time-limit tussle left.

YELLOWSTONE
"The GREATEST American Whiskey"

A very fine old-fashioned KENTUCKY BOURBON

100 PROOF BOTTLED IN BOND

CAPITOL CLOTHES SHOP
10 EAST WASHINGTON STREET

ALL WOOL SUITS, TOPCOATS and OVERCOATS

Yes Sir! Men are repeatedly turning to the Capitol for smarter, better clothes for the coming holidays. The models are RIGHT. We've literally a cross-section of the best of the new colors. We've an unusually extensive size range—assuring you a perfect fit. Yes! It's becoming a well-known fact that you get the new things while they're still new—AT THE CAPITOL.

IT'S CHRISTMAS TIME! DRESS UP—THE CAPITOL WAY!

19.75

SWANKY WEARPACA TOPCOATS
Famous-for-Wear TWEEDKNIT COATS
WAMPACA FLEECE Full Lined OVERCOATS
Rolapaca Knitted Fleece OVERCOATS
ZIPPER LINED TOP-OVERCOATS
FINE ALL-WOOL WORSTED SUITS
ALL-WOOL COVERT CLOTH SUITS
SOFT ALL-WOOL FLANNEL SUITS
SPORTY ALL-WOOL TWEED SUITS
SMART ALL-WOOL SHETLAND SUITS

TUXEDOS —correctly tailored in every detail. 19.75

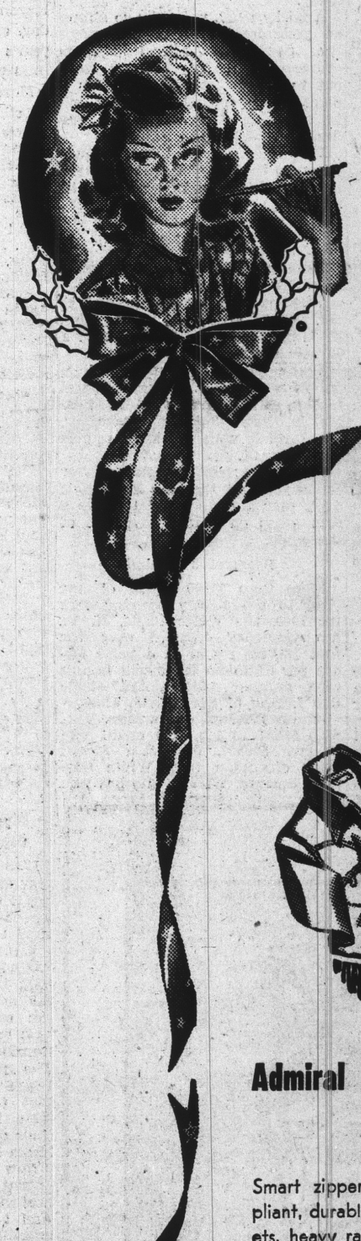

LADIES! You're More Likely to Find the Gift He REALLY WANTS at the CAPITOL!

Admiral Byrd JACKETS
8.95
Smart zipper front model of soft, pliant, durable capeskin, 2-way pockets, heavy rayon satin lining, belted, pinch back. Tan, brown and black. Sizes 36 to 46.

SATURDAY STORE HOURS: 9 to 6

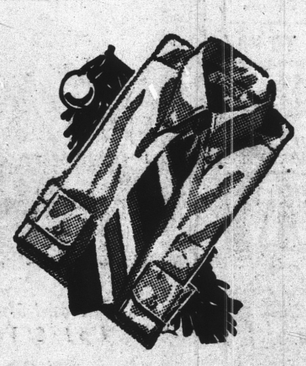

MEN'S SHIRTS
1.00
Full cut, perfectly tailored. Sanforized shrunk. Woven madrases, oxfords, poplins and patterns. Plenty of whites and plain colors . . . collar attached or neckband. Sizes 13½ to 17; sleeves 32 to 35.

MEN'S NECKWEAR
50c
Here are ties you'd never expect to find at nearly so low a price. A wealth of hand picked patterns and solid shades, in many desirable fabrics. Hand tailored, resilient construction, wool lined.

MEN'S PAJAMAS
1.00—1.65—1.95
Beautifully tailored pajamas in a host of smart styles . . . slipovers, notch collar and coat styles. Rich, colorful stripes, pastels and figures. Sizes A, B, C and D.

MEN'S ROBES
2.98 to 7.98
Fine rayon brocades, all-wool flannels, gabardines and Beacon blanket robes. All expertly tailored in deep, rich shades. Plains, plaids, stripes and brocaded patterns. Sizes small, medium and large.

SMART GLOVES
1.00
Lined and unlined capeskins—slipon or snap-wrist—black or brown. Sizes 8 to 10½. Also all wool gloves in sizes small, medium and large.