SPORTS . . .

By Eddie Ash

THERE wasn't enough humble pie to pass around for the football experts over the week-end. . . . The guessers bumped into a flock of upsets as well as revealing only a faint knowledge of the strength and weaknesses of certain teams in different parts of the country.

When Franklin-Marshall whips Dartmouth it's time to call off this experting business. . . . In the first place it doesn't make sense and in the second place where is Franklin-Marshall?

Well, it's at Lancaster, Pa., and the F. and M. gridders are known as the Diplomats. . . . Now the Big Green of Dartmouth will have to dig in and study up on diplomacy if they give Franklin-Marshall a return game next year.

This department tackled 55 games in the grid season's third week of fireworks and turned in 39 winners, 12 losers and four tilts were played to no-decision.

The record for three weeks: Games picked, 123; winners, 95; losers, 21; ties, 7. . . . Batting average, .810.

In the "big leagues" some of this column's selections were on the right side. . . . Tennessee over Duke, Minnesota over Nebraska, Pitt over Missouri, Stanford over Oregon, Ohio State over Purdue, Wisconsin over Marquette.

Indiana put us in the humble pie league and we had Ohio U. over Butler, which closed a tie. . . . Purdue's great showing against Ohio State increases the Boilermakers' prestige.

Two Veteran Coaches Match Strategy Again

BOB ZUPPKE and Howard Jones will match coaching talents for the 10th time when the latter brings his Southern California team to Champaign Saturday.

Zuppke-coached teams have defeated those drilled by Jones five out of nine games. . . . From 1918 through 1923, when Jones was at Iowa, the Illini defeated the Hawkeyes four out of six times.

In three games with Southern California, Illinois won once and lost twice. . . . Jones will be out to even the all-time series while Zuppke will hope to even the four-game U. S. C. series.

# # # # # #

JONES whose teams have won championships on the Pacific Coast, in the Big Ten, and in the East, has been head coach at six universities. . . . He started his career in 1908 at Syracuse and in 1909 coached Yale to a championship. . . . He has also coached at Ohio State and Duke in addition to Iowa and Southern California, where he started in 1925.

Zuppke began in 1913 at Illinois where his teams have won or shared seven Big Ten championships.

In 1914 and 1919, Illinois tied for the national championship under the Parke D. Davis ratings, and won unshared national titles in 1923 and 1927, under several ratings systems.

Turning Back to World Series History

EIGHTEEN PLAYERS have made four hits in one game in modern World's Series competition, starting with Frank Isbell, who clouted four doubles for the White Sox, Oct. 13, 1906.

Others who have made four hits in a game, with the dates are:

Edgar Hahn, White Sox, Oct. 14, 1906; Ty Cobb, Detroit, Oct. 12, 1908; Larry Doyle, Giants, Oct. 25, 1911; Daniel Murphy, Athletics, Oct. 26, 1911; Frankie Frisch, Giants, Oct. 5, 1921; George Burns, Giants, Oct. 7, 1921; Frank Snyder, Giants, Oct. 7, 1921; Ross Youngs, Giants, Oct. 13, 1923; Joe Dugan, Yankees, Oct. 14, 1923; Leon Goslin, Washington, Oct. 7, 1924; Fred Lindstrom, Giants, Oct. 8, 1924; Max Carey, Pittsburgh, Oct. 15, 1925; Mel Ott, Giants, Oct. 3, 1933; Joe Medwick, Cardinals, Oct. 3, 1934; Hank Greenberg, Tigers, Oct. 6, 1934; Rip Collins, Cardinals, Oct. 9, 1934, and Bill Dickey, Yankees, Oct. 5, 1938.

# # # # # #

THE New York Americans have won the most World Series, with eight, with the other clubs in the following order: Philadelphia Americans and Boston Americans, five each; New York Nationals, four; St. Louis Nationals, three; Chicago Americans, two; Chicago Nationals, two; Pittsburgh Nationals, two, and Boston Nationals, Cincinnati Nationals, Cleveland Americans, Washington Americans and Detroit Americans, one each.

The first of what now is known as the modern World's Series drew only $50,000 in receipts for eight games in 1903, far from the million-dollar gates which have been drawn nine times since then.

Revenue also has been increased through $100,000 paid by sponsors for radio broadcasts since 1934, except in 1938. . . . The largest amount ever received was $1,304,399 in 1936 and the biggest attendance, 328,051, was registered in 1926 for seven games.

American League Ahead, 23 to 13

THE American League has 23 World Series victories to 13 for the National, and 121 games to 89. . . . Babe Ruth leads all players who have belted two or more home runs in one World Series game, having clouted three homers in a single contest on two occasions, and a pair of round-trippers in two other contests.

Lou Gehrig twice walloped two homers in a single World Series game and four other players have accomplished the feat once.

They are Charlie Keller, 1939; Tony Lazzeri, 1932; Benny Kauff, 1917, and Harry Hooper, 1915.

Beech Grove, N. S. Chevrolet Pace Amateur Gridmen

Beech Grove and North Side Chevrolet shaped up today as the teams to beat in the City Recreation Department's senior amateur football league. Both won their second straight games yesterday.

Beech Grove defeated Redmen's Lodge, 13-0, and North Side Chevrolet downed the Pendleton Reformatory club, 6-0. In other games Holy Cross Crusaders shut out East Side A. C., 12-0, and Shawnee A. C. bowed to Holy Trinity, 18-0.

Two second half touchdowns, one on a pass from Frank Welton to Louis Newman and the other on a pass interception by Herb Cambridge, provided the Beech Grove margin. A first quarter tally by W. Scott was the only scoring in the North Side-Pendleton game.

In the junior league South Side Merchants defeated Ravenswood, 18-6; Boys Town blanked the Rams, 18-0; Spades downed Plaza, 13-7, and Southeastern Avenue Merchants won from East Side Merchants, 13-0.

Diamond Title Goes To Muncie, but—

MUNCIE, Ind., Oct. 7. — The Lafayette Red Sox today still hoped to get another crack at Muncie Citizens, although the latter believe themselves in as champions of the Indiana-Ohio Baseball League.

The Citizens won the fourth and deciding game of the playoff series here yesterday, 11-2, but the Red Sox finished the game under protest after disagreeing with a second-inning umpire's decision.

Football Scores

STATE COLLEGES

Ohio State, 17; Purdue, 14.
Texas, 13; Indiana, 6.
Notre Dame, 25; College of Pacific, 7.
Butler, 7; Ohio University, 7 (tie).
Wabash, 20; Franklin, 0.
Manchester, 6; Georgetown, 0 (tie).
Centre, 35; Hanover, 0.
Valparaiso, 13; Indiana State, 0.
Earlham, 13; Central Normal, 13 (tie).
Louisville, 13; Evansville, 7.
Central (Mich.) State, 7; Ball State, 0.
Xavier (Cincinnati), 19; St. Joseph, 6.

OTHER COLLEGES

Auburn, 20; Tulane, 14.
Albright, 14; Muhlenberg, 3.
American International, 12; Northeastern, 0.
Army, 20; Williams, 19.
Alabama, 20; Mercer, 0.
Augustana, 0; Carthage, 0 (tie).
Arizona, 41; New Mexico Aggies, 0.
Brown, 20; Rhode Island, 17.
Bowdoin, 19; Wesleyan (Conn.), 7.
Boston U., 13; Upsala, 6.
Buffalo, 20; Drexel, 13.
Bethany, 14; Washington and Jefferson, 0.
California, 9; St. Mary's (Cal.), 6.
Case, 25; Lehigh, 6.
Colby, 14; City College of New York, 0.
Columbia, 15; Maine, 0.
Clemson, 26; North Carolina State, 7.
Cornell (Ia.), 6; Ripon, 0.
Connecticut State, 13; Massachusetts State, 0.
Cornell, 34; Colgate, 0.
Clarkson, 21; Hartwick, 0.
Coe, 19; Beloit, 0.
Colorado College, 37; New Mexico Normal, 7.
Colorado State, 0; Wyoming, 0 (tie).
Colorado, 7; Kansas State, 6.
Carleton, 7; Monmouth, 7 (tie).
Creighton, 43; Colorado Mines, 0.
Dickinson, 0; Ursinus, 0 (tie).
Eastern (Ky.) Teachers, 35; Northern (Ill.) Teachers, 0.
Elon, 7; Appalachian, 0.
Eureka, 32; McKendree, 0.
Florida, 23; Tampa, 0.
Franklin-Marshall, 23; Dartmouth, 21.
Fordham, 20; West Virginia, 7.
Gettysburg, 6; Wooster, 0.
Georgia, 33; South Carolina, 2.
Georgia Tech, 27; Howard, 0.
Geneva, 19; Grove City, 0.
Harvard, 13; Amherst, 0.
Hampden-Sydney, 7; Delaware, 0.
Haverford, 33; Allegheny, 0.
Hardin Simmons, 17; Arizona State, 0.
Iowa, 46; South Dakota, 0.
Illinois, 31; Bradley, 0.
Illinois Wesleyan, 21; Illinois College, 0.
Kentucky, 47; Washington and Lee, 12.
Kent State, 19; Hiram, 6.
Kenyon, 25; Otterbein, 6.
Lafayette, 9; New York U., 7.
Long Island, 6; Providence, 0.
Louisiana State, 25; Holy Cross, 0.
Luther, 12; St. Olaf, 6.
Minnesota, 13; Nebraska, 7.
Marshall, 25; Dayton, 12.
Michigan, 21; Michigan State, 14.
Mississippi, 27; Southwestern (Tenn.), 6.
Mississippi State, 20; Southwestern (La.), 0.
Montana State, 7; North Dakota State, 0.
Maryville, 7; Washington (St. Louis), 6.
North Carolina, 27; Davidson, 7.
Norwich, 7; Arnold, 0.
New Hampshire, 27; Bates, 6.
Northwestern, 40; Syracuse, 0.
Navy, 14; Cincinnati, 0.
Niagara, 26; Canisius, 7.
North Central, 20; Wheaton, 13.
Ohio Wesleyan, 24; Miami, 7.
Oberlin, 20; Rochester, 12.
Oklahoma, 29; Oklahoma A. & M., 27.
Portland, 25; Pacific U., 7.
Princeton, 7; Vanderbilt, 6.
Pittsburgh, 19; Missouri, 13.
Pennsylvania, 51; Maryland, 0.
Penn State, 9; Bucknell, 0.
Randolph Macon, 7; Guilford, 0.
Rennselaer Poly, 31; Hamilton, 13.
Rice, 25; Centenary, 0.
Richmond, 13; Virginia Tech, 7.
Rutgers, 33; Springfield, 0.
St. Cloud, 19; Duluth, 6.
Southern California, 0; Oregon State 0 (tie).
Stanford, 13; Oregon, 0.
Susquehanna, 33; American, 13.
Swarthmore, 14; Washington (Md.), 7.
Slippery Rock, 27; Westminster, 0.
Southern Methodist, 20; North Texas State, 7.
Southern (Ill.) Normal, 14; Cape Girardeau, 13.
St. Norbert, 26; Gustavus Adolphus, 7.
Trinity, 8; Vermont, 3.
Toledo, 34; Davis Elkins, 12.
Tufts, 38; Middlebury, 6.
Tennessee, 13; Duke, 0.
Texas Christian, 20; Arkansas, 0.
Texas Tech, 19; Loyola (West), 0.
Texas A. & M., 41; Tulsa, 6.
Union (N. Y.), 13; Hobart, 0.
Upper Iowa, 13; Penn (Ia.), 0.
Utah, 12; Brigham Young, 6.
Villanova, 53; Penn Military, 14.
Virginia Military, 13; Newberry, 0.
Virginia, 19; Yale, 14.
Washington State, 13; Montana, 0.
Washington (Seattle), 21; Idaho, 0.
Wake Forest, 19; Furman, 0.
Waynesburg, 33; Potomac State, 0.
Wittenberg, 14; Bowling Green (O.), 0.
William and Mary, 42; Newport Apprentice, 0.
Wilberforce, 30; Alabama A. and M., 7.
Wisconsin, 33; Marquette, 19.
Wichita, 33; St. Benedict's, 0.
Western (Ky.) Teachers, 26; Presbyterian, 7.
Wayne, 13; Western (Mich.) State, 6.

PROFESSIONAL

National League
Detroit, 43; Chicago Cardinals, 14.
Chicago Bears, 21; Cleveland, 14.
Washington, 40; Pittsburgh, 10.

PREP SCHOOLS

Park School (Indianapolis), 25; Elgin (Ill.), 0.
Memorial (Evansville), 14; Central (South Bend), 0.

Faithful Mac Sticks to His Choice—the Reds

Texas' Yippees Still Ring Down Bloomington Way

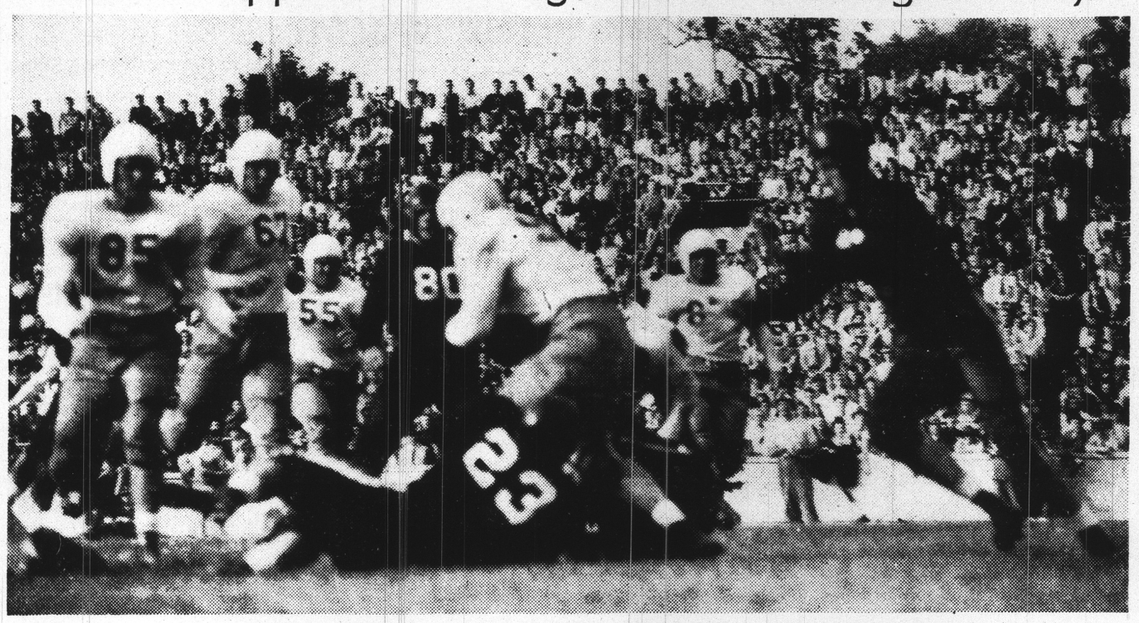

Texas' Jackrabbit Crain (99) . . . he moved ahead four yards on this play before William Smith of Indiana (23) dragged him down.

# # # # # #

And Jack Crain Gives Cowboys Plenty to Yippee About

By J. E. O'BRIEN

If you listen closely, you still should be able to hear Texas' yipping football fans today ringing their cowbells, clicking the heels of their fancy boots and raising a racket in general.

From the looks of things as they departed Bloomington Saturday night, they were prepared to carry this celebration of the Longhorns' 13-6 victory over Indiana well into extra innings.

But don't be too quick to condemn them—they have the sort of football team to make a guy wave a ten-gallon hat and yell himself blue in the face.

Guards Low-Slung

And what about that team? Well, any Monday morning signal caller in building his dream eleven first would ask for a brawny, burly line. That Texas has. The guards are so constructed that you probably couldn't get a sheet of tissue paper beneath them. Flanking them are towering 200-pound tackles and outside these are quick, smart ends.

These fellows don't let sentiment interfere with their work either. Every tackle was meant to knock down a Hoosier and keep him down, and several times you actually could hear the impact in the pressbox.

As Coach Dana X. Bible of the Longhorns said after the game: "The two teams were evenly matched except for our line."

Don't Forget the Rabbit

But still that mouthful doesn't mention the guys in the transportation department, especially baby-faced Jack Crain. Jackrabbit they've nicknamed him down in the Southwest and he doesn't miss being that.

He came north with a bruised hip suffered in last week's game with Colorado, and he didn't work all the time. When he was in the game he seldom carried the ball more than once in any set of downs. After all, he didn't have to—his running mates like Spec Sanders, R. L. Harkins and Pete Layden are no slouches at toting the ball.

But to get back to Crain. Although he started, it wasn't until the second and third periods that he began to roll.

OOps—There He Goes!

His most sensational run was set up by a pass interception. Taking the ball at midfield, Crain skipped, ducked and shook tacklers off his hips until a Hoosier emergency squad shoved him out of bounds on the five-yard line. Six men cleared his path on the next play and the Jackrabbit went across the goal with nary a hand laid on him.

A word or two should be saved for the other backs. Pete Layden cracked the Hoosier defense frequently, and Harkins and Sanders made numerous profitable stabs during the afternoon, the former being credited with Texas' first six-pointer from the two-yard line.

Paradoxically enough, the Longhorns came out of a country famous for its razzle-dazzle and actually showed their best in straight head-on football. When they went into extensive behind-the-line maneuvers, they usually ended up with some unco-operative Hoosier spoiling the whole thing.

No Hoosier Punch

With the Hoosiers, it was still a case of no scoring punch. In the less defended zones away from the Texas goal, Bo McMillin's boys would flip passes almost at will, but let them get within sight of the payoff territory and the machine stalled.

Of the 35 passes, I. U. attempted, 19 were good and added up to 234 yards. Still the final score read: Texas, 13, Indiana, 6. And that's what goes in the record books.

Salay Cops Race At Franklin

Times Special

FRANKLIN, Ind., Oct. 7. — Mike Salay of South Bend fought off two of his Midwest Dirt Track Association rivals to win yesterday's 25-mile speed feature here.

George Lynch of Detroit finished a foot behind the winner while Bob Simpson of Waterford, Mich., came in third despite what appeared certain tire trouble. Simpson cracked a right rear tire with five laps to go but chose to finish the race although his pit crew tried to wave him in.

WRESTLING
Armory—Tues., Oct. 8
8:30 P. M.
"THE ANGEL"
RIOTING JOE vs. DUSEK
2 Falls Out of 3
3 Other Bouts
General admission 60c. Reserved seats $1. Ringside $1.50. All tax paid. —HERCULES A. C.—

Northwestern Next for O. S.

By STEVE SNIDER
United Press Staff Correspondent

CHICAGO, Oct. 7.—Northwestern, preparing quietly to explode an upset somewhere in this Big Ten football campaign, began extensive preparation today to carry on against Ohio State where Purdue's inspired Boilermakers left off last Saturday.

Like underdog Purdue, Northwestern's squad will be keyed for the Western Conference champions. Their meeting at Evanston this week is a chance not only to avenge last year's defeat, but to make up, with one mighty effort, for the dismal showing of the ballyhooed Northwestern team of 1939.

Purdue Shows Heart

Purdue illustrated how great a part mental attitude can play by forcing Ohio State to resort to Charley Maag's field goal to win, 17 to 14, in the last 19 seconds. On paper, they were no match.

Rolling over Syracuse, 40 to 0, was a tonic for Northwestern, although as a victory it was unimportant. Return to form of Bill Decorrevont, who had his appendix removed in July, was a cheering note.

Week-end results indicated Ohio State, Minnesota and Michigan still deserve their rating as conference title favorites. Indiana dropped temporarily from the list with ragged play against Texas; Wisconsin's sophomores presaged improvement for the Badgers; Illinois came up with three forward passing threats against Bradley and Iowa successfully introduced its new running game against outclassed South Dakota.

Minnesota Looks Good

Games this week put Ohio State at Northwestern, Wisconsin at Iowa, Southern California at Illinois, Nebraska at Indiana, Michigan at Harvard, and Purdue at Michigan State.

Minnesota, victor over Washington, continued its great comeback by defeating Nebraska, 13 to 7, with a fourth period touchdown. Since the Gophers play both Ohio State and Michigan, they may be the key team of the campaign.

Another splurge by Tommy Harmon proved again how much the Gary, Ind., tornado means to Michigan. He scored all 21 points as the Wolverines won their second game of the season from Michigan State, 21 to 14.

Wolfenden, Riggs Win Coast Titles

BERKELEY, Cal., Oct. 7 (U. P.). —Virginia Wolfenden, San Francisco, and Bobby Riggs, Chicago, wore the Pacific Coast women's and men's singles tennis crowns today by virtue of upset victories over Helen Jacobs of Berkeley, former Wimbledon champion, and Frank Kovacs of Oakland. Miss Wolfenden had little difficulty in subduing Miss Jacobs, 6-4, 6-2, while Riggs played a tight game to beat Kovacs, 6-4, 2-6, 6-2.

2 Tie Butler in State Race

By UNITED PRESS

Four Indiana College Conference games held the Hoosier football bill for next Saturday as 13 of the 14 Conference members see action.

Butler, gunning for its seventh straight title, is in a three-way tie with DePauw and Rose Poly for first place in the league. Each has a perfect record of one win against no defeats.

The latter two risk their leads next Saturday as DePauw plays host to the Franklin Grizzlies and Rose Poly entertains Evansville. Butler plays Xavier of Cincinnati at the Butler Bowl in a non-conference game.

Wabash Plays Earlham

The other two conference games will be Earlham against Wabash at Crawfordsville and Manchester playing Central Normal at Danville.

Other games scheduled for next Saturday are: Hanover vs. Illinois College at Jacksonville, Ill.; Louisville vs. St. Joseph's at Rensselaer (night); Valparaiso vs. Luther at Decorah, Iowa, and Indiana State vs. Illinois Normal University at Normal, Ill.

Last Saturday saw three conference games with Valparaiso defeating Indiana State, 13 to 0, Wabash trouncing Franklin, 20 to 0, and Central Normal playing a 13-to-13 tie with Earlham.

Central Normal led 13-0 at the beginning of the fourth quarter and was all set to join the league leaders when Earlham put over two quick touchdowns to pull the game from the fire.

The Butler Bulldogs played a 7-to-7 tie with Ohio University at the Athens, O., field. Butler scored early in the first quarter after a Bobcat fumble gave them the ball deep in the enemy's territory. A series of passes ending with a pass into the end zone gave Ohio its tying marker.

Ball State Loses

Ball State lost to Central State Michigan 7 to 0 when Lucien Bartnick, State fullback, jogged 58 yards to a touchdown in the third frame.

The Indiana league suffered another setback from invaders when Evansville was downed by Louisville (Ky.) University to the tune of 13 to 7. Louisville scored in the first period, Evansville took a 7-to-6 lead by scoring in the third, but Louisville scored on the first play of the fourth and kicked the extra point for their 13th marker.

Manchester College played a scoreless tie with Georgetown (Ky.) College although Georgetown had forged to within a yard of a score at the end of the first half, and threatened again in the fourth by driving to within six inches of the Manchester goal.

Godoy, Dorazio Fight Tonight

PHILADELPHIA, Oct. 7 (U. P.). —South American Heavyweight Arturo Godoy, the 8-5 betting favorite, was expected to carry a 20-pound weight advantage into the ring tonight when he meets Gus Dorazio of Philadelphia in a bout scheduled for 10 rounds.

Godoy's chief claim to pugilistic fame is two defeats by Heavyweight Champion Joe Louis this year.

Dorazio has won 10 straight bouts since his technical knockout by Billy Conn, light-heavyweight champion, more than a year ago.

Used Radio Bargains
Large variety of console and table models. All makes
BLUE POINT
2.95 to 4.95
Delaware & Madison

Seek to Pare H. S. Seasons

Proposals to shorten both the high school football and basketball seasons will be submitted to the I. H. S. A. A. athletic council at its meeting here Wednesday night, Oct. 23, according to an I. H. S. A. A. bulletin released today.

One proposal calls for limiting football practice and competition to the period between Aug. 20 and Nov. 30, which automatically would eliminate spring and summer workouts.

The other would limit basketball practices to the period between Nov. 1 and the state finals, with the season itself actually beginning on Nov. 15. Under present rules, interschool basketball competition is allowed after Nov. 1.

Army Polo Team Beats Ridge, 7-6

The final bell stopped the polo game at Ft. Harrison yesterday when the score was 7 to 6 in favor of the Army, but it was anybody's game until then.

Rolling Ridge's quartet led at the end of three chukkers, 4-3, benefiting from a changed lineup. But the Army stirred up plenty of dust on the dry field in the three remaining chukkers to edge ahead and win.

For Rolling Ridge, Sammy Sutphin Jr. scored two goals, as did Curly McQuinn. Conrad (Bruz) Ruckelshaus and Alfred Buck scored one each. Maj. John W. Woffard, Bill Aycock and Capt. Jack Ripe smashed through two each for the Army, and Maj. John Baker added another.

The Sunday afternoon games will continue as long as the weather permits. Next Sunday referees will be Maj. Gen. Joseph M. Cummins, who commands Ft. Harrison, and Brig. Gen. Ralph Talbot.

Triple Threat 'Mayor'

Charlie Bicknell, a triple threat sophomore who is making a strong bid for a backfield berth at the University of Portland, is a former "mayor" of Father Flannagan's famous Boys Town, near Omaha.

Pressure Stretch Begins With Cincy Quoted at Even Money; Deacon Still Has His 2 Aces

Detroit Has Spent Its Pitching Staff, Says Henry As He Crawls Farther Out on That Limb

By HENRY McLEMORE
United Press Staff Correspondent

CINCINNATI, Oct. 7.—Darwin must have been right insofar as my own branch of the human family was concerned, else how could I be so home out on a limb?

I tip-toed lightly out on a limb when I picked Cincinnati to win the World Series days before the thing started.

That was monkey business of the first order, because the National League hasn't won a Series since the Red Coats burned the White House in 1814. (Note to purists: I know, I know, it wasn't known as the White House until a few years after that burning.)

Now, with Cincinnati behind two games to three, I am going to scamper farther out the same limb and re-pick the Reds to beat the Detroit Tigers. Detroit has done all the winning that it is going to do.

Bookmakers Agree

I am not entirely alone in this confidence in the Reds, because the bookmakers have made the Reds even money favorites to take the Series. If you want to know why this state of affairs exists, I'll tell you.

To start with, Bucky Walters goes today for the Reds. Bucky domesticated the Tigers in the second game of the Series, giving them just three hits. Nobody hit the ball very hard that day. The Greenbergs, the McCoskys and the Gehringers don't run wild when they have to look at pitching.

So, we give the Reds today's game. In other words, we allow as how Walters holds the Tigers while the Reds work on Schoolboy Rowe. The Schoolboy just isn't the pitcher he was a few years ago.

He made a come back, all right, and more power to him, but his fast one's gone. He hasn't his "sudden" any more to use a baseball term. And that was mighty near all he ever had. He has to rely on cuteness now, and the Reds love that. Being cute themselves, with no power, they operate best when faced by a pitcher who has to guess along with them.

Bobo's Work Is Done

Now, giving today's game to the Reds, which evens the Series, who must you ride with in the pay-off seventh? Detroit will have no one to pitch. No fresh hurler, that's sure. Newsom has done his job. Bridges has reached the age where he needs a week of rest to restore the elasticity to his arm. That leaves only the likes of Trout, Gorsica, McKain, and a group of delightful humpty-dumpties.

Cincinnati will have Derringer to go. Big Paul can get by with one day of rest. Given two days and he can reach peak efficiency. And Derringer, now that he has won a World Series game, proved to himself that he has the stuff of which World Series winners are made, will be a loose, tough, hard, ornery guy to hold.

So I give you Cincinnati as the World Series winner.

Using my predictions of the past as a yardstick, I don't see how Cincinnati can possibly—win.

Wins Midget Title

LANGHORNE, Pa., Oct. 7 (U. P.) —Joe Garson of Great Neck, L. I., banked the $1500 first prize today after winning the 100-mile National A. A. A. midget auto championship race at Langhorne Speedway in 72.03:51.

Memory of '34 Haunts Tigers

They Were Ahead Then, Too (3-2), but—

By JOE WILLIAMS
Times Special Writer

CINCINNATI, Oct. 7—Putting one word after another and what-become of Cleveland? Back for the sixth game of the now-up-now-he's-down series, figgers gave the home forces some fort. They pointed out that the Tigers led the Cardinals three games to two in the 1934 playoffs, precisely as they now lead the Reds, and were beaten. Thus the Reds' plan is: "It can happen again." However, the Tigers' experience was a scattered exception. This doesn't happen often. Offhand we can remember only two other instances: The Giants against Washington in 1924 and Washington against Pittsburgh the following year. The Pirates did it the hard way, too. They came from behind to offset a 3 and 1 deficit.

Bobo Comes Through

The Tigers made it easy for old Bobo Newsom yesterday, and the Bobo made it hard for the Reds. The Tigers got him runs in bunches and old Bobo pitched shutout, three-hit ball to match an earlier performance in the Series by Bucky Walters. These have been the two pitched games so far.

Everybody in the park stood up and cheered Ol' Bobo when he fanned Frank McCormick for the third out in the ninth. He had the sympathy of the fans before he started. They remembered his dad died from the excitement of watching him win his first game in the Series and they knew he was fighting with a heavy heart.

It isn't like Ol' Bobo to have a heavy heart. He looks on life through rose-colored glasses and with a twinkle in his eye. It would have to take something like death to flatten his ebullient spirit. There hasn't a time yesterday when he didn't look the part of a great pitcher, even a master pitcher.

One smashing inning was sufficient to polish off the Reds yesterday. McCosky singled, so did Gehringer and Greensberg followed with a savage homer into the left field stands. This was that Tiger power functioning with sustained violence—the way it usually has to function if the Tigers are to win.

Detroit is one of the best sports

Continued on Page Nine)

Barthel TAILOR
Tailored To Measure
SUITS TOPCOATS OVERCOATS $24.50 UP
Alteration Specialist
16 WEST OHIO FOR 18 YEARS

TRADITIONALLY AMERICAN

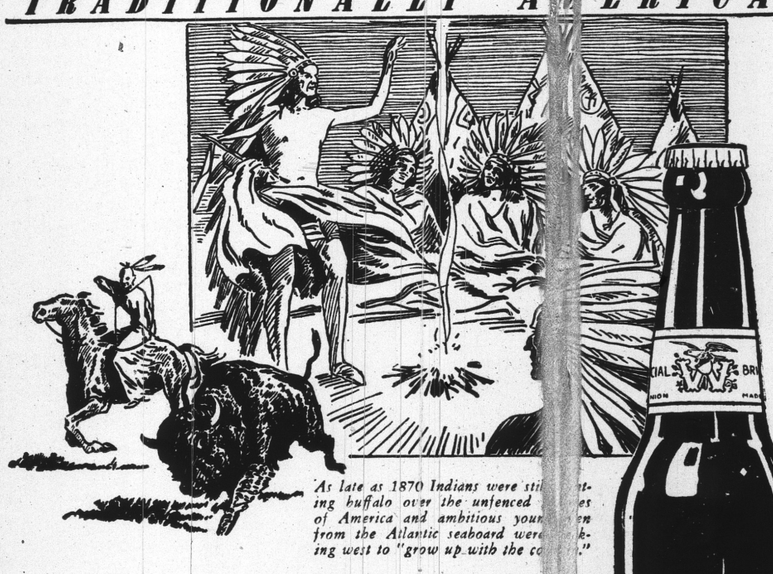

As late as 1870 Indians were still hunting buffalo over the unfenced plains of America and ambitious young men from the Atlantic seaboard were making west to "grow up with the country."

George Wiedemann brewed the first cask of Wiedemann fine beer in 1870. Four generations of his family have witnessed the closing of the last frontier and other great changes in American life, but they still brew Wiedemann fine beer according to the formula that made it famous years ago. Call for Wiedemann's, at the best places everywhere. It has "the taste you remember with pleasure."

BREWED BY THE GEO. WIEDEMANN BREWING CO., INC., NEWPORT, KY.

WIEDEMANN'S Special BEER Bohemian

Copyright 1939, The Geo. Wiedemann Brewing Co., Inc. 89-1

DISTRIBUTED BY
THE CAPITOL CITY SUPPLY CO., Inc.
2025 MARTINDALE AVE. PHONE CH-2590-2591

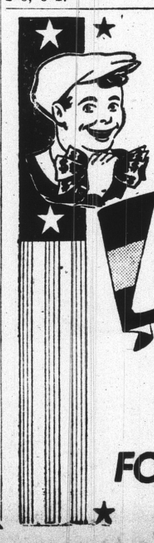

COMING!
LEW LOYAL
$10,000
IN CASH PRIZES!
FOR BOYS AND GIRLS!