Oldster Sarazen 2 Up on Snead After 18 Holes

SPORTS . . .

By Eddie Ash

CONNIE MACK, the lean patriarch chief of the Philadelphia Athletics, originally picked Cleveland to snatch the American League pennant this year. . . . He picked the Vittmen in early April and named the Yankees to finish third.

But now the tall leader who grew up with the junior major league has switched horses and he thinks the Detroit Tigers may upset the dope and land in front "because of their spirit."

"Cleveland," Mr. Mack told Al Horwitz of the Philadelphia Ledger, "ought to be a great ball club and probably would be if the players worked together, but under the existing conditions I suppose there isn't that harmony that you usually find in a winner.

"Cleveland, I thought, had a swell club with that extra something in Bobby Feller, but I'm beginning to wonder whether they will hold off the Tigers.

"You must admire and respect a team that refuses to quit. The Tigers never have given up and are in there fighting every second. You know a fighting club is very hard to lick. For that reason I now feel Detroit stands a good chance to lick Cleveland.

Even a veteran seer can miss his shots, however, and Connie neglects to explain why his own club licked the Tigers 10 times in 18 starts and only beat Cleveland six times in 17 clashes.

Cleveland's Record Hard to Match

ONLY AT Washington and New York has Cleveland lost more games that it has won this season. . . . The Vittmen have taken four of 10 in Washington and three of 11 in New York.

At the other cities: Boston, won six, lost five; Philadelphia, 6-3; Chicago, 6-2; Detroit, 3-2; St. Louis, 6-4.

Cleveland at home: Chicago, 6-2; Boston, 6-2; New York, 6-3; Washington, 6-3; Detroit, 3-3; Philadelphia, 5-3; St. Louis, 4-4. . . . In other words the Vittmen are "down" to no rival at Cleveland and "up" on five out of seven on the road.

* * * * * *

CLEVELAND has knocked off Detroit eight times in 13 battles and will meet the Tigers in nine more contests, six at Detroit, three at home. . . . The Yankees get just two more cracks at the Vittmen, both at Cleveland.

* * * * * *

Games to play by the five American League contenders: Cleveland, 32; Detroit, 30; New York, 33; Boston, 29; Chicago, 33. . . . The Western clubs are through in the East, but the Eastern teams are booked for one more swing through the West.

Cleveland, Detroit and the White Sox will play the bulk of their remaining tilts on the home grounds.

Regulars All Slated to Work Relief

OSCAR VITT, Cleveland manager, cheered the home rooters last night. . . . Said Oscar Pepper: "This team wants to win that pennant and believes its chances will be enhanced if the regular pitchers also work in relief roles.

"Feller, Smith, Milner, Allen and Harder all have agreed to pitch as often as necessary, so we will be in a postion to roll down the stretch with the best pitching staff in the league."

Cleveland has won 72 games and 66 of them have been contributed by the team's Big Five. . . . Feller has taken 22 decisions, Milnar 15, Smith 13, Harder nine and Allen seven.

* * * * * *

LOU BOUDREAU, star Cleveland shortstop, will be honored for the second time this season at Comiskey Park, Chicago, at tonight's game with the White Sox. . . . Seven hundred fans from his hometown of Harvey, Ill., and 300 more from the neighboring community of Blue Island will cheer their hero and present him with a radio. . . . Earlier this season he was given a "Day" by fans from Champaign, Ill., where he attended the University of Illinois.

This feting of Boudreau is somewhat ironic from the White Sox standpoint, since Lou has been a thorn in their side all season long, being a ring leader in most of the 12 victories the Vittmen have taken in 16 games so far with the Chicagoans.

Lou, furthermore, is the only Clevelander who has registered a homer in Comiskey Park this season. . . . And he has done it three times!

* * * * * *

JIMMY DYKES, White Sox manager, was fined $50 the other day for questioning decisions by Umpire George Moriarty and using language that grates on the ears of American League President Will Harridge. . . . The umpire pointed out that Dykes had used foul language and violated a rule by directing his White Sox team from the grandstand after being chased from the field.

"If the umpires could see balls and strikes as well as they single out spectators in a crowded grandstand they'd be pretty good," commented Dykes as he forked over 50 smackers of his own bankroll.

'Greatest Ever' Harness Racing Program Opens Here Tomorrow

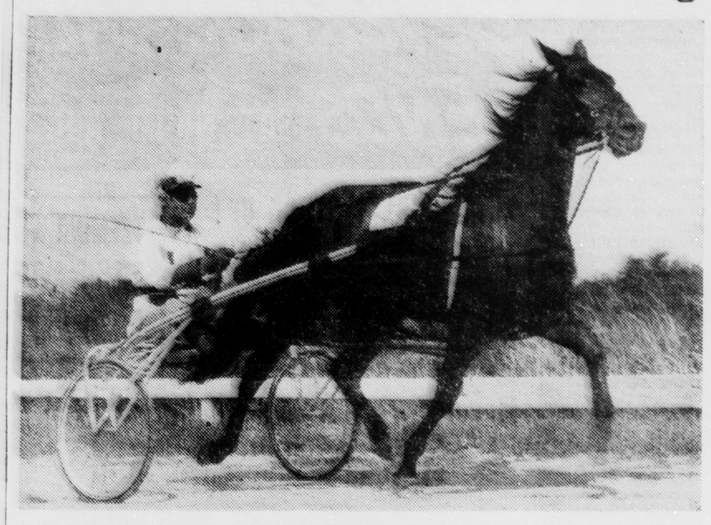

High-stepping Passport (2:03), owned by Mrs. Myrtle Dresback of Chalmers, Ind., has been entered in the Indiana 2:14 Indiana Pace Thursday at the Fair Grounds. Shown here in the sulky is Harry Short.

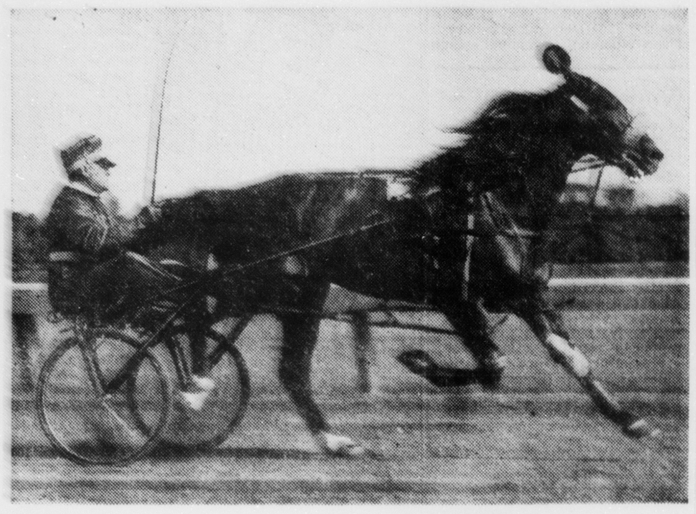

Racing down the stretch in a fast workout is Fearless Peter entered in the Horseman Futurity 3-year-old pace next Tuesday. The famous Dr. H. M. Parshall is shown here at the reins.

Yanks and Tigers Roll Ahead; Cleveland Is on the Spot

By GEORGE KIRKSEY
United Press Staff Correspondent

NEW YORK, Aug. 30.—Cleveland's "team of mutiny," denounced and derided throughout the baseball world, today was face to face with the bald fact that it must prove what the rebellious players have been telling each other in their secret clubhouse meetings—that they have the mechanical and mental equipment to win the pennant.

The Yankee Pennant Express is roaring ahead full steam, gaining ground on the Mutineers every day and playing ball with but one thought in mind—to win that fifth straight pennant.

Even more of a threat for the moment than the Yanks are Detroit's hard-hustling Tigers, only two games out of first and that, even without the steadying services of Charlie Gehringer.

The Tigers showed they were still very much on Cleveland's trail yesterday when they annexed a pair from Washington, 3-2 and 6-0 (six innings).

The legion of Yankee fans who forgot all about the world's champs during their evil days of July and early August are flocking back on the band wagon by the hundreds. The Yanks gave their boosters plenty of reason to cheer yesterday when they grabbed a twin bill from the Browns, 10-3, and 6-5 (13 innings). They blasted out 10 runs in the fifth frame, their biggest inning of the season, in the opener, and refused to be licked in the nightcap.

It was the Yanks' 10th victory in their 11 games against the Western teams and narrowed Cleveland's lead over them to 4½ games.

While the American League was girding itself for a thrilling stretch race, the Cincinnati Reds all but clinched the National League pennant. They thumped the Dodgers, 9-3, and increased their lead to 8½ games. Only a complete collapse can stop the Reds from repeating.

The Cardinals regained third place when Bill McGee pitched a two-hitter, beating the Giants, 5-0. The Pirates blanked the Phillies, 4-0, and strengthened their hold on fifth place. The Cubs were beaten by the Bees, 3-0, and dropped Gabby Hartnett's club under the .500 mark again.

In the other American League game the Red Sox beat the White Sox, 4-3, and prevented Chicago from climbing into the first division. John Rigney walked Joe Cronin with the bases filled in the ninth, forcing in the winning run.

Play 12 Innings And Quit, 0-0

By UNITED PRESS

The Columbus Red Birds and the Kansas City Blues went seeking easier pickings today after two of the toughest games ever played in any league and one of the greatest pitching duels ever staged in the American Association.

Wednesday night they played a 15-inning, 3 hour 47 minute game that Kansas City finally won. Last night they played 12 scoreless innings in which the Blues' Charles Stanceu and the Red Birds' Murry Dickson allowed a total of only five hits. The game was called with the score, 0 to 0, to permit the teams to catch their trains.

Stanceu allowed two hits, struck out six men, walked three, and permitted one runner to reach second base. Dickson allowed three hits, struck out five men, walked three, and allowed two Blues to reach second. Columbus committed three errors.

The tie left Columbus in third place and Kansas City with the league lead.

Milwaukee took both games of a double-header from last-place Toledo, 2 to 1 and 11 to 5, and St. Paul reduced Louisville's hold on fourth-place by winning a single game 8 to 1. The second game of the scheduled double-header was called at the end of the fourth to permit the teams to catch trains. It was no contest, unfortuantely for Louisville, which was leading 6 to 0.

Dorothy Wins Another Cup

State Champion Dorothy Ellis set another trophy on the shelf today, this one being supplied by the Meridian Hills Country Club.

Firing an 84 to add to her first-round 85, Dorothy beat out Carolyn Varin, city champion, yesterday by six strokes. Miss Varin shot an 88-87—175.

Dorothy Ellis

Third place went to Mrs. Harriett Randall Ochiltree, dethroned this year as both city and state title holder, who shot a 90-88—178. Mrs. Walter Brandt was fourth with 103-96—199.

Mrs. B. C. Stevenson won the blue ribbon in the net division with a 189 (22)—167 and Mrs. W. Hathaway Simmons, 194 (26)—168, was second. Next at the finish line were Mrs. Ralph L. Flood, 190 (18)—172; Mrs. Dan W. Flickinger, 200 (26) 174, and Mrs. Clyde Bowers, 239 (54)—185.

Miss Muriel Adams, recent convert to golf, won the nine-hole division with a 60-61—121 and Mrs. Harry M. Stitle Jr. was second at 61-67—128. Mrs. Paul R. Summers, 69-61 (36)—94, and Mrs. Harold Ransburg, 65-65 (36)—94, tied for first in the net division of the nine-hole shooters.

Major Leaders

LEADING HITTERS

National League

	G	AB	R	H	Pct.
Rowell, Bees	101	365	39	120	.329
Walker, Dodgers	111	348	58	136	.321
F. McC'mick, Reds	121	481	77	153	.318
Mize, Cardinals	120	407	90	142	.318
Danning, Giants	114	34	58	138	.318

American League

	G	AB	R	H	Pct.
Radcliff, Browns	122	72	67	165	.350
Williams, Red Sox	115	42	111	152	.344
Appling, Wh. Sox	117	441	70	151	.343
DiMaggio, Yankees	101	391	75	133	.340
McCosky, Tigers	117	489	100	163	.333

HOME RUNS		RUNS BATTED IN	
Mize, Cardinals	37	Greenberg, Tigers	111
Foxx, Red Sox	34	DiMaggio, Yanks	107
DiMaggio, Yanks	28	Foxx, Red Sox	106
Greenberg, Tigers	26	F. McC'mick, Reds	102
York, Tigers	24	Mize, Cards	100
Judnich, Browns	24		

She Gets Around

NEWPORT R. I., Aug. 30 (NEA).—Mary Hardwick, member of the British Wightman Cup team, has traveled 35,000 miles on tennis tours since she came here a year ago.

Henry Is Next On Zivic List

PITTSBURGH, Aug. 30 (U. P.).—Only contract formalities remained today between Fritzie Zivic of Pittsburgh and a welterweight title match with Champion Henry Armstrong sometime next month.

The veteran Zivic, loser of only two out of his last 12 fights, won a unanimous 10-round decision over Sammy Angott of Louisville, Ky., N. B. A. lightweight champion, last night in an elimination match to decide which one would get a crack at Armstrong's title. Armstrong entered the ring before the fight last night to accept the challenge.

Zivic, who weighed 143¼ to Angott's 137, won six of the last 10 rounds to gain the decision.

Dade Park Meeting To End Monday

Times Special

DADE PARK, Ky., Aug. 30.—The 17th annual 26-day summer meeting will end with the running of the Labor Day Handicap on Monday. The race is over a mile and one-eighth route for 3-year-olds and up for a purse of $1000.

The week-end feature to be run tomorrow is the Anna M. Fisher Handicap for 2-year-olds. The distance is 6 furlongs and the purse is $1000.

Bucs Renew Pact

PITTSBURGH, Aug. 30 (U. P.).—The Pittsburgh Pirates announced today that a working agreement with Albany of the Eastern League has been renewed for one year.

Peter Grant Named High School Coach

Peter Grant Jr., a graduate of Indiana University, 1940, today was appointed basketball and baseball coach at Washington Township High School, Porter County, near Valparaiso. He also will teach history, English and physical education.

Grant, a Shortridge, Indianapolis graduate, played varsity basketball and golf at Indiana. He captained the 1939 and 1940 Crimson golf team.

Villmer and Roche Wrestle Tuesday

With four victories under his belt in four appearances here this season, Ray Villmer, 224, of St. Louis, will attempt to add Dorve Roche, 222, Decatur, Ill., to his list when the two meet in the headliner on the outdoor mat card next Tuesday night at Sports Arena.

Young and rugged, Villmer has been up against "big time" before. While seeing action on the West Coast, Villmer entered a heavyweight elimination tournament and came out a winner after beating eight opponents. Following that, he encountered Jim Londos and held Jim to a 90-minute draw.

Roche was here two weeks ago when he halted the winning streak of Bubby Bruns after Bobby had taken four straight, two of them over Dorve.

Connie Mack Buys Toronto Pitcher

PHILADELPHIA, Aug. 30 (U. P.).—Manager Connie Mack of the Philadelphia Athletics today announced the purchase of Phil Marchildon, 23-year-old Canadian-born righthanded pitcher, from Toronto of the International League.

Marchildon will report to the Athletics at their Anaheim, Cal., training base next February.

Half-Mile Speedsters First On Six-Day Schedule

Additional entries for the late closing classes of the six-day Indiana State Fair harness racing program opening tomorrow afternoon promised today to make the meeting one of the greatest ever held over the famous mile oval.

Last of the entries dropped into the box is an array of 11 great pacers named in the free-for-all class, nine of which have records under two minutes. The entries follow: Chief Counsel, 1:57¾; Little Pat, 1:58¾; Lone Ace, 1:59¼; Blackstone, 1:59½; Dazzle Direct, 1:59¾; Dusty Hanover, 1:59¾; Single Stine, 2:00; Miss Budlong, 2:00; Frisco Dale; 2:00 Fearless Peter (3), 2:02¼, and Braden Watts, 2:03.

The entry in this event probably never has been outranked. The race is scheduled for Thursday.

Opening day regulations tomorrow bar any horse that has raced on other than half-mile tracks.

For years the speed department has labored to build up opening day and with the present entry, the probability is that the opener this year will be one of the best staged in Indianapolis.

The complete six-day program:

TOMORROW

2:23 Pace (half-mile track horses), $400.
2:21 Trot (half-mile track horses), $400.
2:16 Pace (half-mile track horses), $400.

MONDAY

The Horseman Futurity, 3-year-old Trot (closed), $6500.
2-Year-Old Pace, I. T. & P. H. A. Stake (closed), $1800.
2-Year-Old Trot, I. T. & P. H. A. (closed), $1800.
2:08 Pace, Claypool Hotel Stake, $1500.

TUESDAY

The Horseman Futurity, 3-year-old Pace (closed), $3000.
2:14 Trot—the Governor's Stake (closed), $1200.
2:12 Pace (late closing), $1000.
The Horseman 2-Year-Old Trot (closed), $16,000.

WEDNESDAY

The Fox Stake, 2-year-old Pace (closed), $15,000.
2:11 Pace (late closing), $1000.
2:22 Pace (late closing), $1000.
2:20 Trot (late closing), $1000.

THURSDAY

2:07 Trot, L. S. Ayres Co. Stake (closed), $1500.
2:14 Pace—The Indiana Stake (closed), 1200.
3-Year-Old Trot Stake, Commissioner of Agriculture (early closing), eligible 2:15 class, $1000.

FRIDAY

3-Year-Old Pace Stake, Hook Drug Co., eligible 2:15 class (early closing), $1000.
2:16 Trot (late closing), $1000.
2:18 Pace (late closing), $1000.
2:24 Trot (late closing), $1000.

Little Gene Is 5 Under Par For a 68

McSpaden Is 4 Up on Runyan at the Half

By HENRY SUPER
United Press Staff Correspondent.

HERSHEY COUNTRY CLUB, HERSHEY, Pa., Aug. 30.—Little Gene Sarazen fired a five-under-par 68 and finished two up on Sam Snead at the half-way mark of their P. G. A. quarter-final match today on this rain-soaked course.

Before he went out, veteran Gene said he was going to "give Sam a lesson"—and that's exactly what he did. The man who won his first open championship way back in 1922 reeled off his second consecutive 68 and finished 10 strokes under par for the last 36 holes he's played in this tournament.

Yesterday, Gene had the same score in the afternoon against Defending Champion Henry Picard.

Snead, playing well, had a three under par 70. But on the last hole, when a par three would have given him a half and left him only one down, Sam blew a foot and a half putt after coming out stiff from a sand trap with his second shot.

Harold (Jug) McSpaden, lanky Winchester, Mass., professional, poured out a string of birdies on the back nine and hit the half way mark four up on Paul Runyan, twice a P. G. A. winner.

Byron Nelson, former Open champion, reeled off a sub-par 70 and reached the half-way mark four up on Eddie Kirk of Farmington, Mich. Kirk shot a 74.

Big Ralph Guldahl fired four birdies on the back nine, for a four-under-par 69 and a two-hole lead over hard-hitting Benny Hogan at the half way mark. Hogan had a 71.

Sarazen cracked a second shot

(Continued on Page 23)

Baseball at a Glance

GAMES TODAY

AMERICAN LEAGUE

Washington at New York.
Boston at Philadelphia.
Cleveland at Chicago (night).
Only games scheduled.

NATIONAL LEAGUE

Brooklyn at Cincinnati.
Philadelphia at Pittsburgh.
Only games scheduled.

AMERICAN ASSOCIATION
(All Games at Night)

Louisville at INDIANAPOLIS.
Toledo at Columbus.
Kansas City at Milwaukee.
Minneapolis at St. Paul.

AMERICAN LEAGUE

	W.	L.	Pct.	GB
Cleveland	72	50	.590	
Detroit	71	53	.573	2
New York	67	54	.554	4½
Boston	67	58	.536	6½
Chicago	63	58	.521	8½
Washington	52	70	.426	20
St. Louis	51	73	.405	22
Philadelphia	46	71	.393	23½

NATIONAL LEAGUE

	W.	L.	Pct.	GB
Cincinnati	76	44	.633	
Brooklyn	67	52	.568	8½
St. Louis	63	56	.529	12½
New York	62	57	.521	13½
Pittsburgh	62	58	.517	14
Chicago	62	63	.496	16½
Boston	49	72	.405	27½
Philadelphia	39	78	.333	35½

AMERICAN ASSOCIATION

	W.	L.	Pct.	G. B.
Kansas City	85	47	.644	
Minneapolis	73	50	.592	7½
Columbus	76	54	.585	8
Louisville	64	67	.489	20½
St. Paul	59	68	.465	23½
INDIANAPOLIS	54	72	.429	28
Toledo	53	77	.408	31
Milwaukee	48	77	.384	33½

RESULTS YESTERDAY

AMERICAN LEAGUE
(First Game)

St. Louis 010 0 00 200— 3 10 1
New York 000 0 10 0 00— 19 11 0
Kennedy, Mills, Bildilli, Coffman and Swift; Russo and Dickey.

(Second Game; 13 Innings)

St. Louis 201 010 000 010 0— 5 9 1
New York 000 010 002 010 1— 6 13 1
Auker and Swift; Sundra, Murphy and Rosar.

(First Game)

Detroit 010 010 010— 3 9 1
Washington 001 100 000— 2 9 1
Rowe and Tebbets; Chase and Early.

(Second Game; 6 Innings; Darkness)

Detroit 310 002— 6 6 1
Washington 000 000— 0 4 2
Newsom and Sullivan; Hudson, Carrasquel and Ferrell.

Chicago 000 100 020— 3 7 0
Boston 000 003 001— 4 11 0
Knott, Rigney and Tresh; Wilson and Foxx.

Cleveland at Philadelphia, rain.

NATIONAL LEAGUE

Brooklyn 101 000 001— 3 7 0
Cincinnati 211 032 00x— 9 12 0
Wyatt, Grissom, Carleton, Casey, Tamulis and Phelps; Derringer and Lombardi.

Philadelphia 000 000 000— 0 9 0
Pittsburgh 001 210 00x— 4 8 1
Pearson, Frye and Warren, Millies; M. Brown, MacFayden and Davis.

Boston 100 010 001— 3 9 0
Chicago 000 100 000— 1 5 1
Posedel and Berres; Mooty and Collins.

New York 000 000 000— 0 2 0
St. Louis 500 000 00x— 5 8 0
Schumacher, P. Dean, Lynn and Danning; McGee and Padgett.

AMERICAN ASSOCIATION

(First Game; 11 Innings)

Toledo 001 000 000 00— 1 6 0
Milwaukee 000 010 000 01— 2 9 2
Cox and Grube; Marrow and Hankins.

(Second Game)

Toledo 005 000 0— 5 6 1
Milwaukee 400 133 x—11 15 0
Marcum, Wagener, Kramer and Grube; Jungels, Makosky and Garbark.

(12 Innings; scoreless tie; called to allow Columbus to catch train)

Columbus 000 000 000 000— 0 2 3
Kansas City 000 000 000 000— 0 3 0
Dickson and Cooper; Stanceau and Riddle.

(First Game)

Louisville 001 000 000— 1 11 0
St. Paul 110 005 16x— 8 12 0
Weaver, Hughson, Shaffer and Lewis; Herring and Schlueter.

(Second Louisville at St. Paul game cancelled to allow Louisville to catch train.)

The Indians—

(First Game)

INDIANAPOLIS

	AB	R	H	O	A	E
Harrington, ss	5	1	0	1	2	0
Zientara, 2b	5	1	2	4	2	1
Galatzer, cf	5	2	4	3	0	0
Brack, rf	4	2	1	5	0	0
Hunt, lf	4	1	1	2	0	0
West, c	5	1	1	4	0	1
Blackburn, 3b	5	1	1	0	3	1
Prichard, 1b	4	1	3	4	1	0
Logan, p	3	0	1	1	0	0
French, p	1	0	0	0	0	0
Totals	41	10	14	24	8	3

MINNEAPOLIS

	AB	R	H	O	A	E
Gaffke, cf	5	4	4	0	3	0
Geary, ss	3	2	1	2	3	1
Estrella, lf	4	1	1	1	0	0
Wright, rf	5	1	1	4	0	0
Weintraub, 1b	4	3	2	12	1	0
Storti, 3b	5	1	2	2	2	0
Denning, c	5	1	4	3	1	0
Trechock, 2b	4	1	0	2	5	0
Haefner, p	0	0	0	0	0	0
Tauscher, p	3	0	1	1	3	0
Smythe, p	2	0	0	0	0	0
Totals	40	14	16	27	15	1

Indianapolis 520 000 030—10
Minneapolis 110 011 37x—14

Runs batted in—Hunt 4, West 2, Prichard 2, Zientara, Brack, Denning 4, Wright 3, Gaffke 2, Weintraub 2, Estalella, Trechock. Two-base hits—Denning 2, Gaffke, Geary, Estalella, Wright, Brack, Blackburn. Three-base hit—Prichard. Home runs—Gaffke, Weintraub, Denning, Hunt. Double plays—Blackburn to Zientara to Prichard, Zientara to Harrington to Prichard. Left on base—Indianapolis 6, Minneapolis 7. Base on balls—Off Logan 3, French 2, Tauscher 1, Haefner 1. Strikeouts—Logan 4, Tauscher 2. Hits—Off Logan 11 in 6⅔ innings, French 5 in 1⅓, Haefner 3 in 0 (pitched to five batters in first), Tauscher 11 in 8, Smythe 0 in 1. Wild pitch—Logan. Winning pitcher—Tauscher. Losing pitcher—French. Umpires—Genshlea and Weafer.

(Second Game)

INDIANAPOLIS

	AB	R	H	O	A	E
Harrington, ss	3	0	1	0	2	0
Zientara, 2b	2	0	0	1	2	0
Galatzer, cf	1	0	0	2	0	0
Brack, rf	2	0	0	1	0	0
Hunt, lf	1	0	0	0	0	0
Pasek, c	1	1	1	4	1	0
Blackburn, 3b	1	0	0	0	1	0
Lang, 3b	1	1	1	0	0	0
Prichard, 1b	2	0	0	8	1	0
Barrett, p	2	0	1	1	1	0
Totals	16	2	4	15	8	0

MINNEAPOLIS

	AB	R	H	O	A	E
Gaffke, cf	2	1	1	0	0	0
Geary, ss	2	0	0	2	3	0
Estalella, lf	2	0	0	1	0	0
Wright, rf	2	0	0	3	0	0
Weintraub, 1b	2	0	0	5	1	0
Storti, 3b	2	0	0	0	1	0
Denning, c	2	0	0	3	0	0
Trechock, 2b	0	1	0	1	2	0
Fausett	1	0	0	0	0	0
Hogsett, p	1	0	0	0	0	0
Totals	15	2	1	15	7	0

Fausett batted for Trechock in fifth.

Indianapolis 000 02—2
Minneapolis 002 00—2

Runs batted in—Lang 2, Gaffke 2. Home runs—Lang, Gaffke. Double plays—Weintraub to Geary to Weintraub, Trechock to Geary to Weintraub, Storti to Trechock to Weintraub. Left on base—Indianapolis 2, Minneapolis 0. Hit by pitcher—By Hogsett (Galatzer). Base on balls—Off Barrett 2, Hogsett 2. Strikeouts—Barrett 3, Hogsett 2. Umpires—Weafer and Genshlea. Time—50 minutes.

KNOERLE TIRE CO., Inc.
2421 N. Meridian St.
TA. 3371
Distributors for
U. S. TIRES

AUTO and DIAMOND
LOANS
and Refinancing
20 MONTHS TO PAY
Wolf Sussman, Inc.
239 W. WASH ST.
ESTABLISHED 39 YEARS
Opposite Statehouse. 11-2319

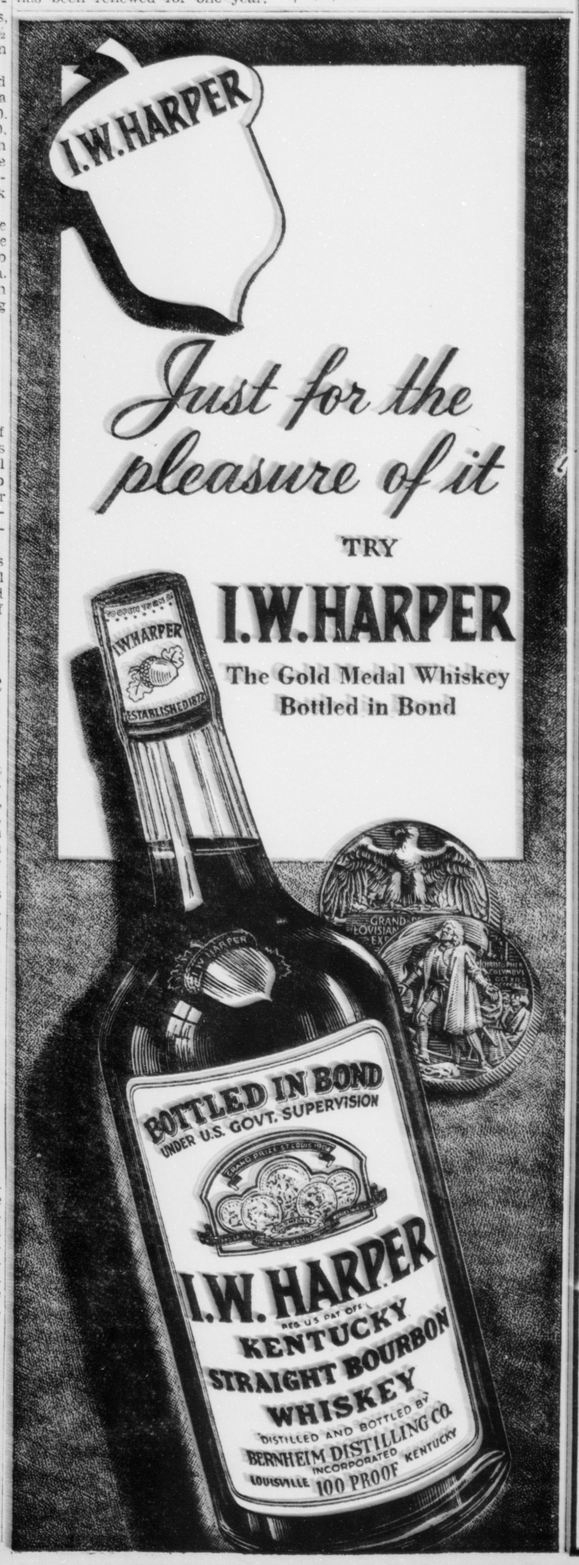

OPEN EVERY SAT. NITE 'til 9 P.M.

LEON'S For Really Good
Tailor-Made
SUITS—TROUSERS
We Repeat This Statement Again

YOU GET MORE FOR YOUR MONEY at LEON'S

Leon's is NOT a Factory nor a Branch Store, but a Practical Tailor Shop where you can see your clothes actually being made and get Leon the Tailor's personal interest in seeing you are completely satisfied.

- In Fabrics
- In Number of Patterns
- In Styling
- In Trimming
- In Tailoring
- In Fitting

TAKE ALL THE TIME YOU NEED
Even As Long As
32 WEEKS
At No Extra Cost

There's a Difference in
Tailor Shop Pants
(Ready-for-Service)
A difference in fabric, in making, in fit and in wear, and because of our Tailor-Shop a big difference in price.
$3.95-$4.95-$5.95

You Get Better Clothes For Less In Leon's
Tailor Shop Suits
(Ready-for-Service)
Thanks to our Tailor-Shop you get a better quality, better fitting and longer-wearing suit for LESS at LEON'S.
LONG AS 32 WEEKS TO PAY

LEON TAILORING CO.
MIDDLE OF FIRST BLOCK MASS. Ave.