JEWISH RELIEF FUND CAMPAIGN NETS $139,827

Total Expected to Be Raised Several Thousands With Completed Report.

A total of $139,827.10 has been raised for local and overseas relief in the Indianapolis Jewish Welfare Fund drive, according to tabulations today.

The sum, reported as the drive closed yesterday, is expected to be increased by several thousands of dollars when all reports are completed, Louis J. Borinstein, fund chairman, said.

Although the campaign officially ended yesterday, several fund teams continued working today to clean up solicitations which had not been completed up until yesterday noon.

Groups Exceed Quotas.

Four divisions exceeded their quotas at yesterday's meeting. The Youth Division set the pace with 140 per cent, the Women's Division reported 109 per cent and the Sephardic Division 101 per cent.

Four teams in the Women's Division were honored with flags. Leading the division was Team Two, captains, Mrs. M. L. Jacobs and Mrs. Lewis Levy, who received a top honor flag for turning in 223 per cent of their quota. Others were Team Three, with captains Mesdames Wilfred Borinstein, Allen Kahn and Phil Adler, with 164 per cent; Team One, with captains Mrs. Ferd Born and Mrs. E. K. Fisher, with 115 per cent; and Team Four, captained by Mesdames Arthur Fairbanks, Victor Goldberg and Lou Leventhal, with 111 per cent.

In the Men's Division three teams went over the top and received their flags. Team One, captains, Charles Feibleman and Jules Medias took first honors with 187 per cent of their quota. Team 15, captains, Liebert Mossler and Ben Blieden, followed with 133 per cent and Team Three, captains, Eph Levin and Robert Friedman, was third with a report of 105 per cent.

Generosity Is Praised

Efforts of workers and generosity of givers came in for their share of praise by campaign leaders. The amount raised thus far this year is approximately $8000 more than the total subscribed for 1939.

Mr. Borinstein told volunteer workers that they have completed "a tremendous task."

He said he believed the drive quota of $151,160 would virtually be reached when final tabulations are made and checked.

"Speaking on behalf of the Fund, I want to express my heartfelt appreciation for the splendid work you have done," he told the volunteers. "A fine job has been done and the spirit you have shown has been splendid."

The funds collected will be distributed through local Jewish charitable institutions to aid needy here and through the United Jewish Appeal to aid war-beleaguered refugees in invaded European areas.

STOKOWSKI TO HOLD TRIALS HERE MAY 27

Leopold Stokowski will hold final auditions in Indianapolis on May 27 for young musicians to form his All-American Youth Orchestra, the National Youth Administration announced today.

Thirty-two Indiana musicians, including 20 from Indianapolis who were successful in preliminary auditions, are to be heard by Mr. Stokowski at the Arthur Jordan Conservatory. Miss Ada Bicking, Conservatory director, and Robert S. Richey, state NYA administrator, are making arrangements.

Winners here and in the 15 other final auditions will form a 109-piece orchestra which will tour Central and South American cities this summer. These young "Musical Ambassadors" representing every state in the union, will rehearse in Washington, D. C., where the first concert will be played July 4. Mr. Stokowski is to announce the personnel of the orchestra on June 5, at the end of all the 16 auditions.

QUARTERMASTER ON PROGRAM FOR UNION

Lieut. Col. Theodore P. Heat, Ft. Harrison quartermaster, will speak tonight on "How to Win Friends" at a dinner meeting at 6:30 o'clock tonight of Local 215, Federation of Federal Employees, at Andrew's Restaurant, 16th and Illinois Sts.

The local includes Federal employees at Ft. Harrison. About 50 persons are expected to attend.

Jesse J. Locke, chief clerk at the fort, will speak on the history of the national organization. Edwin C. Read, local second vice president, will be toastmaster. Gussie L. Updike is local president.

24 HURT IN BUS MISHAP

TERRE HAUTE, Ind., May 11 (U. P.).—Twenty-four persons were injured, none seriously, yesterday when a bus overturned after colliding with an automobile at an intersection here. The bus was driven by Lester Fowning, 38, of Brazil. It operated between Terre Haute, Brazil and Harmony.

YOUTH, 16, SENTENCED TO DIE

GRANGEVILLE, Idaho, May 11 (U. P.).—Clifford Zipse, 16, today awaited without visible nervousness his execution for the murder of a 15-year-old schoolmate. He was sentenced yesterday by Judge Miles S. Johnston to hang for ambushing Wesley Curtis and shooting him five times.

DIES UNDER TRACTOR

ANDERSON, Ind., May 11 (U. P.).—Walter Gruel, 16-year-old son of Mr. and Mrs. Earl Gruel of Alfont, was killed near his home yesterday when a tractor he was driving ran off a gravel road and rolled down an embankment. He was pinned under the machine.

TWO HOOSIERS DROWNED

GOSHEN, Ind., May 11 (U. P.).—Clyde Durr, 42, tavern owner, and Samuel C. Smith, 33, both of Goshen, were drowned yesterday at Baldwin Lake, Mich., when their boat was swamped. Two other occupants of the boat were rescued.

Mission Has Served City 47 Years

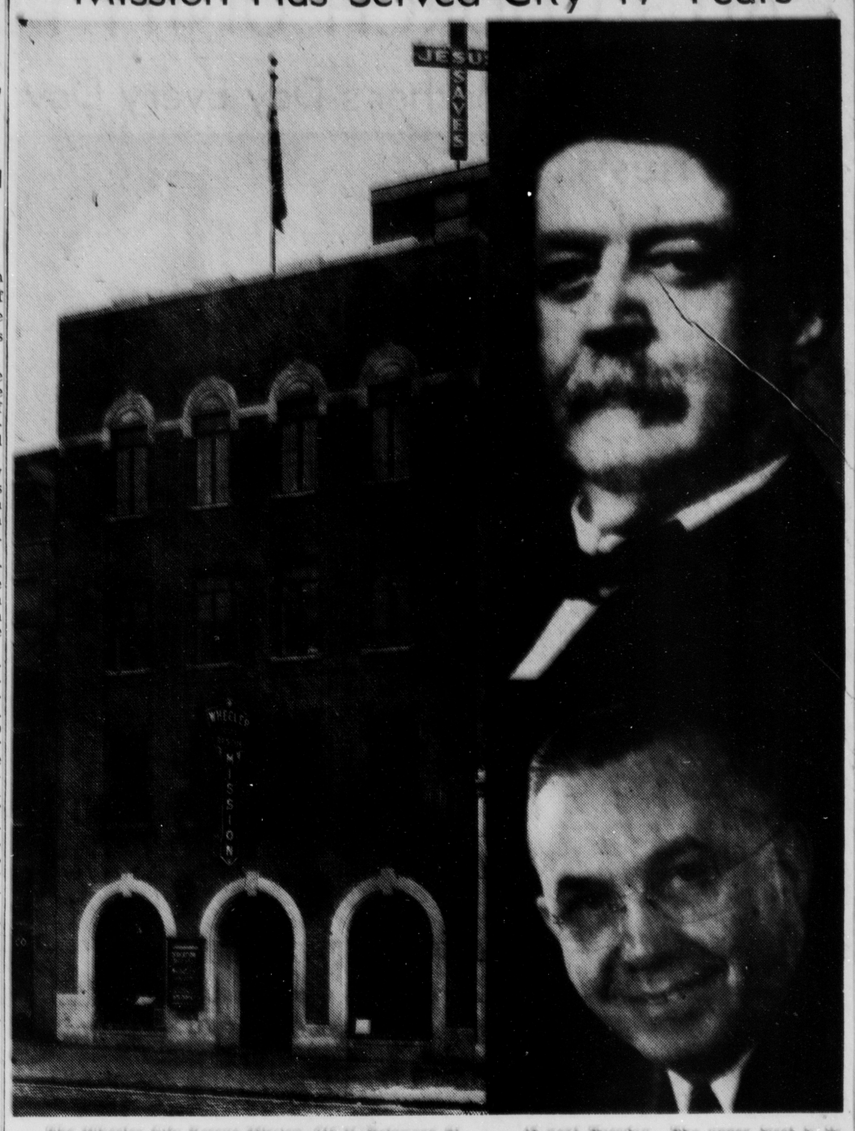

The Wheeler City Rescue Mission, 245 N. Delaware St. . . . 47 next Tuesday. The upper inset is its founder, William V. Wheeler. Below is the Rev. Herbert E. Eberhardt, superintendent.

RED CROSS WAR FUND STARTED

$4600 Given Here as Local Committee Is Named; Mayor Chairman.

Joining the American Red Cross in a national campaign for a $10,000,000 war relief fund, the Indianapolis Chapter today began receiving contributions. A definite goal for the local unit was not fixed.

The first eight contributions totalled $4600.

Acting swiftly on orders from national headquarters, the local chapter last night organized a fund committee with Mayor Reginald H. Sullivan as chairman.

Companies Launch Fund

First contributions were $1000 presented by H. T. Pritchard, president, in behalf of the Indianapolis Power & Light Co.; $1000 from William Fortune, chairman of the Indianapolis chapter; $500 from William T. Thompson, attorney and director of the chapter, and Mrs. Thompson, and $100 from Tom Joyce, president of Tom Joyce Seven Up Co.

Contributions of $500 each were made today by L. Strauss & Co., the Wm. H. Block Co., H. P. Wasson & Co., and Arthur V. Brown, business and civic leader and member of the Committee.

Myron Green, industrial secretary of the Chamber of Commerce, is fund committee secretary. Members include Mr. Pritchard, W. I. Longsworth, Louis J. Borinstein, James S. Rogan, Mr. Brown, Felix M. McWhirter and William J. Mooney Jr.

Mr. Green said the committee will meet as soon as possible to draft its plans.

$10,000,000 Is Goal

Norman H. Davis, chairman of the American National Red Cross, in announcing the national appeal, said yesterday's invasion of Holland, Belgium and Luxembourg by Germany has brought the war to a stage where there will be appalling suffering to millions of women and children.

He said that $10,000,000 was the minimum goal.

Accepting the chairmanship, Mayor Sullivan said that Indianapolis has a reputation for generosity in former appeals and must maintain it.

"This war has spread with such sensational rapidity that the American people have had little opportunity to visualize the great suffering that has been left in its wake," he said. "I am convinced that we will all begin to think more of the helpless civilians who will need our help."

Mass Meeting to Celebrate Anniversary Next Tuesday

Forty-seven years of service in Indianapolis will be celebrated by the Wheeler City Rescue Mission with a mass meeting in the First Baptist Church at 7:45 p. m. Tuesday.

The principal speaker will be Dr. Roy Ewing Vale, pastor of the Tabernacle Presbyterian Church, who will be presented by Charles Breece, member of the mission board of directors. The invocation will be by the Rev. Howard J. Baumgartel, executive secretary of the Church Federation of Indianapolis.

The Rev. Herbert E. Eberhardt, mission superintendent, will present several converts who will give brief testimonies.

The mission was established by William V. Wheeler in 1893 and was incorporated in 1908. It moved to its present location, 245 N. Delaware St., in 1922.

In 1924 it became a member of the International Union of Gospel Missions and was host to the national convention of that organization in 1927.

The mission's present building, erected in 1929, has been the scene of varied religious, welfare and community activities.

The mission is a Community Fund Agency, receiving one-half its budget from that source to cover the cost of the caring for homeless men. The balance is received from churches and individual donations.

The business affairs of the mission are directed by a board of 14 directors who are prominent in business and church circles.

The directors are Harry W. Krause, president; Edward Dirks, vice president; Eugene C. Foster, secretary; Royer H. Brown, treasurer; Mr. Breece, Fred M. Dickerman, Wallace O. Lee, J. M. Milner, Robert Nipper, William E. Osborn, Henry E. Ostrom, Harper J. Ransburg, Charles A. Reeve and Isaac E. Woodward.

In addition to caring for needy transients and residents, the mission conducts Sunday services in the Marion County Jail and the Woman's Prison.

Services are held every night at the mission. A Sunday school is conducted every Sunday afternoon. A children's Bible School is held every Saturday morning and a Daily Vacation Bible School is held for two weeks every summer.

Gospel teams conduct many services in churches of Indianapolis and surrounding towns. Services are broadcast every Wednesday afternoon and Saturday morning.

HOOSIERS SPLIT ON RECOMMITING BILL

Times Special

WASHINGTON, May 11.—Hoosier congressmen divided on party lines in voting on recommital of the Transportation Bill, the House roll call disclosed today.

Reps. Louis Ludlow, William H. Larrabee and Eugene B. Crowe, Democrats, voted to recommit the measure, while Reps. Robert A. Grant, George W. Gillie, Charles A. Halleck and Raymond S. Springer, Republicans, voted against it.

Other Indiana congressmen had not yet returned from the State primary.

Principal fight on the new transportation bill came from waterways representatives, since it would put inland water transportation under Interstate Commerce Commission regulation for the first time.

Five of the leading railway brotherhoods also opposed the conference report on the grounds that a labor protection clause had been dropped from the bill. Alex Gordon and Martin Miller were here from Indiana to fight for recommital on behalf of these brotherhoods.

Frances Hyde Is Franklin's Queen of May Day Festivity

Robert Johnson of Dubuque To Escort Her During Thursday Rites.

FRANKLIN, Ind., May 11.—The May Queen, to reign over the May Day Festival Thursday at Franklin College, is Miss Frances Hyde, senior from Edinburg.

Miss Hyde was elected by the men students at the college. She is a member of Pi Beta Phi and ruled as Prom Queen last year. She will be crowned by Miss Mary White of Franklin, who was May Queen last year.

Robert Johnson of Dubuque, Iowa, senior and Student Council president, will escort Miss Hyde during the May Day rites. She also will have a Court of Honor, girl members of which will be escorted by senior members of the Student Executive Board.

Robert E. Kent of Franklin, a senior, will take a teaching assistantship at the University of Wisconsin next year. He has been awarded a $650 scholarship which exempts him from tuition and laboratory fees.

Miss Frances Hyde . . . crown comes easily to her.

State Deaths

ALBION—Mrs. Lulu Ann Elev, 55. Survivors: Husband, Andrew; four daughters, son, two sisters, two brothers.

ALFONT—Walter Bruel, 16. Survivors: Parents, Mr. and Mrs. Earl Bruel.

CHARLESTOWN—Mrs. Clara Beuter, 34. Survivors: Husband, Joseph; sons, Graham and Lawrence; brothers, Charles, Frank and Ben Graham; sister, Mrs. William C. Davis.

EAST GOSHEN—Mrs. Sadie Bowman Bates, 67. Survivors: Husband, George; sons, Guy, Roy, Ralph, Noah, Harold and John; daughters, Mrs. Leonard Michael, Mrs. Ralph Michael, Mrs. Harry Blough, Mrs. Jesse Sailor, Mrs. Oma Rohn, Mrs. Fred Neff and Mrs. Andrew Kellerman; sisters, Mrs. George Swarzlander and Mrs. Arch Carpenter; brothers, George and William Bowman.

ELKHART—Mrs. Sarah C. Linton, 83. Survivors: Daughters, Mrs. R. L. Long, Mrs. Harry Miller, Mrs. Elizabeth LeRoy and Mrs. Charles Mallatt; sons, W. O. and Charles; three brothers, sister.

William Henry Vesculus, 70. Survivors: Wife, Eva; daughters, Mrs. Martin Hanzen and Mrs. Russell Schlarb; son, Claude; brother, Clarence; sisters, Mrs. Rena Mellor and Mrs. Ida Baker.

Orrie C. Robb, 56. Survivor: Sister, Mrs. Bernice Paige.

ELNORA—Miss Nellie Epperson, 32. Survivors: Father, William Epperson; sisters, Mrs. Ruth Larsen, Mrs. Mary De Frees, Mrs. Ruby Murray and Miss Emma Epperson; brother, Raymond.

EVANSVILLE—Mrs. Theresa Swedenberg, 71. Survivors: Daughter, Mrs. Mayme Emmons; sons, John, Lawrence, William, Oscar and Ben; sister, Mrs. Lena Parish.

Mrs. Anna E. Kohl, 81. Survivors: Daughter, Mrs. Charles Bloner; son, Clinton; sister, Miss Margaret Tobin.

Mrs. Nannie Jackson, 85. Survivors: Daughters, Mrs. Andrew Gates and Mrs. May Teak; son, Roy.

FLORA—Newton B. Grandstaff, 67. Survivors: Wife, Disa; sister, Mrs. William Wilson; foster daughter, Helen Gerard.

FOREST—William Miller, 38. Survivors: Wife, Ethel; daughter, Mary Jane; sons, William Jr., Max, Teddy and Donald.

MIDDLEBURY—Mrs. Amanda Bentrager, 69. Survivors: Husband, Joseph; daughters, Mrs. William Schrock, Mrs. John Miller and Miss Nina Bontrager; sons, Oliver, Melvin and Willie.

NEW ALBANY—Mrs. Hettie K. Steiner, 68. Survivors: Husband, Joseph; sons, John and William Hodges and Carl, Clarence, Frank and Theodore Fuller; daughters, Mrs. John Dailey and Mrs. W. O. Maraman; sister, Mrs. Emma Rockenbach.

PATOKA — Claude Downey Wilson, 71. Survivors: Son, Daniel; daughter, Miss Katherine Wilson; brothers, James, George and Alger; sisters, Mrs. Nora Watt and Mrs. C. O. Harris.

SCHNELLVILLE—Mrs. Mary Rice Leisman, 90. Survivors: Sons, Joseph and Martin; daughters, Mrs. Frank Schuh, Mrs. John Hasenhour and Mrs. Joseph Brank.

SELLERSBURG—Harry Smith, 64. Survivors: Wife and children.

SWAYZEE—Carlton Marks, 51. Survivors: Wife, Florence; daughters, Mrs. Betty Marshall and Mrs. Caroline Wines; sons, Harry and Morris; brothers, Raymond and Lee; siste, Mrs. Eva Bryant.

DROWNING VICTIM'S FUNERAL TOMORROW

Funeral services for Donald Lee Ferguson, 2, who was drowned late yesterday in a well at his home, R. R. 15, near Oaklandon, will be held in the home at 2 p. m. tomorrow. Burial will be in Memorial Park.

The boy fell down the 15-foot well when attempting to get a drink. His mother, Mrs. Norma Ferguson, 24, hearing his screams as he fell, ran to the well and slid down the pump casing to the water level in an attempt to rescue the child. Deputy sheriffs and Oaklandon firemen attempted to revive the boy.

DEFENSE GROUP WARNS NATION OF WAR'S PERIL

U. S. No Longer Can Rely On Isolationism, Local Committee Says.

Complete realization of what the war in Europe will mean to the United States is the theme of the findings and program of the newly-organized Indiana Committee for National Defense, announced today by the Committee.

The report says that no longer can the country rely on isolationism, which is characterized as "a narcotic paralyzing the will of free peoples to face and meet real danger."

It asks the question: "If Hitler wins in Europe, can he be expected to stay out of South America, and, finally, the United States?"

The Committee members say they feel that the "fifth column" of war is already active in the country. They urge the necessity of being alert to forces of infiltration and undermining which, they say, "had had such appalling success among other equally proud and freedom-loving peoples.

The Committee's three-point program is as follows:

1. Publicize in the press, on the platform and on the radio, the probable results to the U. S. if Germany wins the war.

2. Exhort both political parties to present a united front against German and other world aggressors.

3. Enumerate the possible casualties in the way of lives, dollars and our institutions, if world anarchy should continue.

The program was announced by a group including Dr. F. D. Kershner, Booth Tarkington, Mrs. Felix Vonnegut, William G. Sparks, Dr. F. S. C. Wicks, Dr. Jean S. Milner, R. E. Blackwood, Mrs. Demarchus Brown and Kenneth Ogle.

IT'S WILLKIE'S DAY IN ELWOOD TODAY

ELWOOD, Ind., May 11 (U. P.).—In the city of Elwood, just one man is getting a serious boom for the Presidency of the United States and that is the town's most noted "boy-who-made-good-in-the-city," Wendell Willkie.

The 11,000 citizens have forgotten political affiliations and are circulating petitions, urging Mr. Willkie to declare himself ready to accept the nomination. When completed, the petitions will be sent to Mr. Willkie to show him where the home-town stands in his campaign.

To further the Willkie banners, the home-towners will send the Elwood High School band to New York May 20 when Indiana Day is celebrated at the World's Fair.

Mr. Willkie's father was a teacher and lawyer in Elwood and it was in Elwood where the younger Willkie went to school and first set up a law practice after attending Indiana University.

Willkie Broadcasts At 9:30 Tonight.

ST. PAUL, Minn., May 11 (U. P.).—Wendell L. Willkie, utility executive and darkhorse Presidential candidate, conferred today with Minnesota business and political leaders.

Tonight he will address a Republican rally. The speech will be broadcast nationally from 9:30 to 10 p. m. (Indianapolis time).

500 IN 4-H CLUB'S DISTRICT CONTESTS

District 4-H Club contests were being held today at Warren Central High School, the Eli Lilly farms and the John Thomas and Emerson Mithoefer farms.

About 500 young people from 11 Indiana counties competed in contests ranging from cake-baking to judging of live stock.

Winners today will participate in the state finals June 10-12 at Purdue University.

Winners in contests at Warren Central were: Clothing judging, Phyllis Smith, Tipton County, first; Doris Jean Miller, Hendricks, second; Geneva Meyer, Bartholomew, third. Henrietta Moeller, Decatur County, alternate. Mary Diewert, Decatur, was first in food preparation; Seraph Marshall, Rush, second; Marilyn Johnson, Bartholomew, third; Mary Parsons, Hendricks, and Ruth Campbell, Johnson, tied for fourth.

In baking judging Gertrude Ramey, Marion County, was first; Phyllis Beckner, Rush, second, and Mabel Vaughn, Hendricks, alternate. Jean McMurry, Johnson County, was first in canning; Loreda Cory, Decatur, second; Naomi Force, Bartholomew, third, and Mary Scott, Shelby, alternate. Lavonne Anderson, Rush County, won the room improvement judging; Elizabeth Baughnen, Morgan, second; Mary Ann Vandivier, Johnson, third. Velma Ploenges, Hancock County, alternate.

PENNSY PASSENGER AGENT TRANSFERRED

I. W. Adelheim, division passenger agent for the Pennsylvania Railroad at Indianapolis has been transferred to Cincinnati as passenger agent there, effective Thursday. He has been passenger agent here since June 16, 1939.

R. M. Harvey, St. Louis division passenger agent, will assume Mr. Adelheim's position here. These are two of a series of such promotions announced at general headquarters.

BURNS TO DEATH IN BED

ELKHART, Ind., May 11 (U. P.).—Mrs. Ethel Brady, 45, was burned to death today when a cigaret she was smoking ignited a bed in her apartment. Neighbors found the body after seeing smoke coming from the windows.

PASTORS TO HEAR WILDMAN

Dr. Clyde V. Wildman, DePauw University president, will speak at the Indianapolis Methodist Ministers' Association meeting at 10 a. m. Monday at the Roberts Park Methodist Church. The Rev. C. R. Lizenby, St. Paul's Methodist Church pastor, will preside.

New Library to Be Dedicated

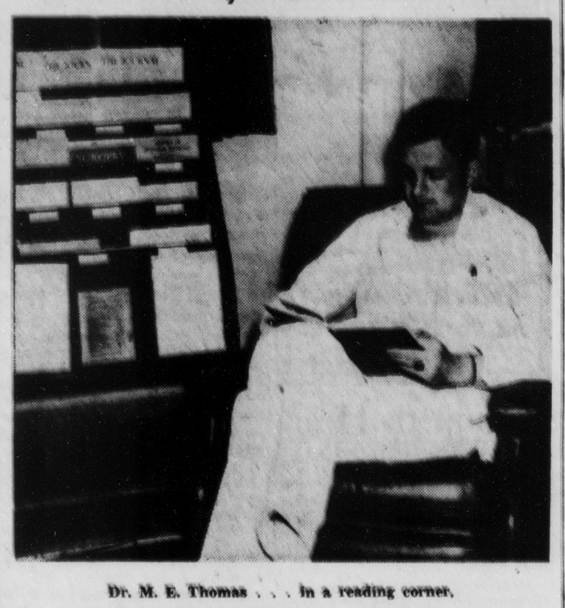

Dr. M. E. Thomas . . . in a reading corner.

A new medical library, made possible by the donation of $8000 by Eli Lilly & Co., will be dedicated in City Hospital with ceremonies Monday noon, after a luncheon.

Mayor Reginald H. Sullivan and Dr. William N. Wishard Sr. will be guests of honor. Eli Lilly, company president, will be out of the city.

The library is completely furnished with reading lamps, chairs, desks and shelves for several thousand volumes. Several thousand dollars still remain of the fund for the purchase of the latest medical books. It is hoped that other funds will be found for the purchase of books when those are exhausted. The books will be purchased by a committee from the hospital staff appointed for that purpose.

FATHER AND SON END OWN LIVES

Neighbors' Efforts to Halt Younger Man's Death Are Futile.

MUNCIE, Ind., May 11 (U. P.).—After his father, Otis, 45, had committed suicide early today by shooting himself in the head, Alfred Miller, 23, a bridegroom of five weeks, also took his own life despite efforts of neighbors to prevent him.

Despondency over the suicide of his wife three years ago was blamed for the elder Miller's act, but there was no immediate explanation of the son's motive.

Coroner Earl Parsons, who investigated the elder Miller's death, noticed Alfred's nervousness when he reached the scene and asked neighbors who had gathered to keep a close watch on him.

A short time later, Alfred was found in a nearby woods with a rope thrown over a tree limb trying to adjust a noose around his neck. As neighbors approached, he ran away with his friends in pursuit. He dashed about one mile to a railroad track, climbed an adjacent utility pole and seized a high tension line.

His body crashed to the ground, his head striking the railroad track, as the neighbors looked on helplessly.

Miller's young wife was visiting her grandparents at the time.

Captures Prize In Role of 'Jo'

Victoria Stevens, 18, Washington High School senior, was awarded first prize last night for her interpretation of Jo in the Senior Class play, "Little Women."

The production was given at the school auditorium before what was said to be the largest audience ever to see a Senior Class play at the school.

Honorable mention was given to Mary Rejko, as Beth; Virginia Burres, as Amy; Jane Singer, as Meg, and Eileen Newby, as Mrs. March.

JOHN B. EDWARDS FUNERAL MONDAY

Funeral services for John B. Edwards, 45 N. Hamilton Ave., an Indianapolis resident 59 years, will be held at 10 a. m. Monday at the Harry W. Moore Peace Chapel. Burial will be at Crown Hill.

Mr. Edwards was born at Dallas, Tex. He was 64 and died yesterday at his residence after a six months' illness. He had been a carpenter.

Survivors are his wife, Edna M.; four daughters, Mrs. Ola Minor, Mrs. Helen Giesendorff, Mrs. Alice Wooley and Mrs. Mildred Rapp; two sons, Russell and Brooks Edwards, all of Indianapolis; two sisters, Mrs. Sallie Walden of Indianapolis and Mrs. Willie Orton of Dallas; a half-brother, Harry Edwards of Indianapolis, and two half-sisters, Mrs. Stella Morris of Indianapolis and Mrs. Eva Flodter of Chicago.

DETOUR LIFTED AT ROCHESTER

New One Established on Road 427 Between Auburn, Ft. Wayne.

The detour on Road 31 north of Rochester, Ind., has been removed, the State Highway Commission said today in releasing its weekly detour bulletin.

Two new detours were established during the week. They were on Road 427 between Ft. Wayne and Auburn and on Road 362 from Road 3 to Road 62.

Closed roads are as follows:

Ind. 1—From U. S. 35 north, 2 miles over U. S. 35 and county gravel. From Wells-Allen county line to Ft. Wayne, 10 miles over county gravel, concrete and city streets.

Ind. 3—From Charlestown north, 30 miles over Roads 62 and 56. From 2 miles southeast of Westport to U. S. 46, 6 miles over county gravel. From Markle to Ft. Wayne, 25 miles over Roads 224, 303, county gravel, concrete and city streets.

Ind. 14—From South Whitley to Ind. 9, 19 miles over Roads 205 and 9.

U. S. 20—From ½ mile east of Michigan City east; passenger cars 20 miles over county oil mat and Roads 35 and 2; trucks 28 miles over Roads 43 and 2.

U. S. 24—From Allen-Whitley county line south 1¼ miles; passenger cars 3 miles over county gravel; trucks follow Roads 9 and 14, Huntington to Ft. Wayne.

Ind. 28—From 2 miles east of Fairmount east, 3 miles over county gravel.

Ind. 28—From Albany east, 6 miles over county stone road and Ind. 1.

U. S. 30—East and west of Valparaiso; westbound traffic from junction Road 230 east of Valparaiso north and west 5½ miles over Ind. 330; eastbound traffic from Valparaiso east to junction Road 330, 3 miles over Roads 2 and 230.

U. S. 31—In North Indianapolis, 4 miles over Westfield Blvd. (Road 431); College Ave. and 71st St.

U. S. 35—Southeast of Michigan City; passenger cars 12 miles over county oil mat; trucks 18 miles over Roads 43 and 2.

U. S. 41—From Emison north to Busseron, 2½ miles over Ind. 550 and county gravel.

Ind. 45—From Loogootee north to Bramble, 12 miles over county gravel. From Bloomington to Beanblossom 22½ miles over Roads 46 and 135.

Ind. 47—From Ind. 234 to Crawfordsville, 11 miles over Roads 234 and 43.

Ind. 49—From Ind. 150 to Jasonville, 8 miles over 150, county gravel and concrete.

Ind. 51—From U. S. 6 to East Gary, 4 miles over county oil mat.

U. S. 52—Closed between Lebanon and Ind. 26; passenger cars 27 miles over Roads 39 and 28; trucks Indianapolis to Lafayette 71 miles over Roads 34 and 43.

Ind. 60—From Ind. 37 to about 8 miles southeast of Mitchell, 3 miles over Ind. 37 and county stone road. (Old Road 60 will be maintained for traffic from Ind. 37 to Spring Mill State Park.)

Ind. 62—From Charlestown south, 9 miles over county gravel, Roads 403 and 3. From Ind. 250 to Ind. 129, 7 miles over Roads 250 and 129.

Ind. 66—From Troy to ½ mile north of Tell City, 5½ miles over county road and Ind. 37.

Ind. 67—Closed from Brooklyn to south junction Ind. 39 near Martinsville; through traffic from Indianapolis to Martinsville use Ind. 37 or Ind. 67 and county road from Mooresville to Ind. 37.

Ind. 100—Closed from U. S. 40 at Ben Davis to Municipal Airport; detour, 4 miles over U. S. 40, Lynhurst Drive, Southern Ave. and High School Road.

Ind. 120—From U. S. 27 west, 2½ miles over U. S. 27 and county gravel.

Ind. 157—From Bloomfield to Worthington, 10½ miles over Roads 54, 57 and 67.

Ind. 203—From Ind. 3 to Ind. 56, 10½ miles over Roads 3 and 56.

Ind. 213—From Greentown south, 3 miles over county gravel.

Ind. 218—From Delphi to Camden, 11 miles over Ind. 25 and county oil mat.

Ind. 229—From Oldenburg to Metamora, about 24 miles over county road and U. S. 52.

Ind. 234—From 2 miles west of Kingman to U. S. 41, 7 miles over county gravel and U. S. 41.

Ind. 345—From Ind. 162 south of Lincoln City to 1 mile south of Dale, 7 miles over Roads 162 and 62.

Ind. 356—From U. S. 31 to Lexington, 14 miles over Roads 31, 58 and 3.

Ind. 362—From Ind. 3 to Ind. 62, 29 miles over Roads 3, 58 and 62.

Ind. 427—From Ft. Wayne to Auburn, trucks 24 miles over U. S. 27.

ILL WITH TYPHOID

Mary Jane Vandivier 5-year-old daughter of Carl Vandivier, Republican County Chairman, was reported today to have typhoid fever and not Rocky Mountain Spotted Fever, as originally feared. Mr. Vandivier said the typhoid fever diagnosis was made yesterday and that Mary Jane was in "as good condition as could be expected."

HOME OWNERS LOOK OUT . . . They're at It Again

The appearance of this Information Message in these columns is evidence that this publication subscribes to the principles of the Better Business Bureau, and co-operates with the Bureau in protecting the public even to the extent of refusing to accept the advertising of firms whose advertising and sales policies are proved by the Bureau to be contrary to the public interest.

There are indications that the "roofing and siding" racketeers are at it again in Indianapolis. They are the high pressure salesmen who endeavor to sell roofing or brick veneer siding through misleading and deceptive sales promises.

They use a number of tricks to lead the home owner to believe that he is getting special consideration, or a special price. Often he will claim to be a factory representative looking for a house to be used as a "demonstrator" to exhibit their products in that part of the city in which the prospect lives.

Sometimes he will offer the owner an allowance of $100.00 or $150.00, or smaller amount, on the contract if the owner will permit an "advertising sign" to be placed in front of his home. Sometimes he will offer the owner an allowance of $25.00 to $50.00 for "commission" on each job that is sold in the neighborhood. He makes claims of lifetime guarantees, and other promises that he is unable to keep.

If you are approached by such a salesman, get his name, the name of the company, and the address. Find out the name of the finance company with which he does business, and then take one or all of the following precautions:

1. **Call the finance company or the Better Business Bureau, or both, to check the representations of the sales person, and determine whether previous complaints have been registered, or whether the company is established and responsible.**

2. **Insist that ALL promises of the salesman be written into the contract before you sign it.**

If you are solicited by a salesman using any of the methods described above, please call the Bureau.

The BETTER BUSINESS BUREAU, Inc.
711 Majestic Bldg. Lincoln 6446
INDIANAPOLIS

This Bureau is an incorporated association, not operated for pecuniary profit, supported by more than 600 Indianapolis Business concerns, and has for its purpose the promotion of fair play in advertising and selling, especially where there is a public or competitive interest involved.