Hoosiers in Washington—

THERE'S SOME DISPUTE ABOUT STATE LEANING

'Unqualifiedly G. O. P.,' Say Republicans in Face of Bays' Prediction.

By DANIEL M. KIDNEY
Times Staff Writer

WASHINGTON, Feb. 10.—Despite the pert predictions of an overwhelming Democratic victory this year in Indiana, which were made here this week by Chairman Fred Bays of the Democratic State Committee, Republican National Committee headquarters today listed the State as "unqualifiedly Republican.

The G. O. P. high command explained this conclusion is based on recent surveys and "what happened in Indiana in 1938." They still think that in addition to electing seven of the 12 Congressmen, Raymond E. Willis rightly should have the Senate seat held by Senator Frederick VanNuys.

That the National Committee's interest in Indiana is very great was indicated this week by its publication of a list of 36 Lincoln Day speeches to be delivered throughout the state by prominent Republicans.

This is a greater number than was listed for any other state, except West Virginia.

Launching this "Jubilee Week" are the farm hearings now being conducted at the Claypool Hotel in Indianapolis by Rep. Clifford R. Hope (R. Kas.), chairman of the Special Republican Committee to Study Agricultural Problems, and Rep. George W. Gillie (R. Ind.), co-chairman for the state.

Before leaving here, Rep. Gillie declared that the Bays' predictions were "wishful thinking."

"My reports indicate that Indiana Republicans are sure to win the State ticket, regardless of whether Franklin D. Roosevelt or Paul V. McNutt is the Democratic Presidential nominee," Rep. Gillie asserted.

\# \# \#

SENATOR SHERMAN Minton (D. Ind.) is a staunch supporter of Mrs. Eleanor Roosevelt's stand against ousting Communists and Communist organizations from the Youth Congress.

Upon her invitation he went to the White House and met the Youth Congress leaders. Afterwards, he said:

"It seems to me the greatest futility to drive Communists underground and give them a chance to pose as martyrs. Let them bring their proposals out into the light and take part in the general debate regarding them. In that way we can know what they are thinking and doing and their errors can be corrected through the use of democratic processes."

\# \# \#

SINCE FRANK M. McHale announced here that he had five new states lined up for the McNutt nomination, if President Roosevelt doesn't run, speculation has been rife as to which states he meant.

Best guesses have included Oklahoma, Florida, New Hampshire, Delaware, Arkansas, Nebraska, Arizona, California and New Jersey.

During his busy days attending the Democratic National Committee meeting, Mr. McHale took time out to round up as many second-choice pledges as possible.

Governor Visits McNutt

One of the persons he sought to see was Governor Leon C. Phillips of Oklahoma, but the two failed to get together. On Thursday, however, Governor Phillips went over to the Federal Security Agency and had a long talk with Federal Security Administrator McNutt.

Oklahoma has 22 votes in the Democratic National Convention and the Governor wants "unin structed delegates, voting the unit rule." This means that he could toss the 22 into the McNutt camp.

A great preacher of governmental economy, the red-haired executive at one time was said to be lined up for Vice President Garner's candidacy. He always has been friendly toward Mr. McNutt, however, and the Oklahoma Congressmen—particularly Rep. Jed Johnson—are strong for the Indiana candidate.

But Senator Elmer Thomas (D. Okla.), native of Greencastle and a DePauw University graduate, has announced his support of Senator Burton K. Wheeler (D. Mont.), if the President doesn't run, and Senator Josh Lee (D. Okla.) is one of the leading third-term advocates.

The Governor will control the delegation, it is predicted here.

Plans Speaking Tour

Mr. McNutt is scheduled to address the State League of Young Democrats at Oklahoma City Feb. 22. Speeches in Arkansas and Missouri also are scheduled. He will leave for a nine-day speaking tour Feb. 20.

Meanwhile, Mr. McNutt is filling local speaking and social engagements almost every night. The schedule this week ranged from the Variety Club to Foundry Methodist Church.

\# \# \#

REP. WILLIAM H. SCHULTE (D. Ind.) holds the week's record for making speeches, however. He covered no less than a half dozen subjects from the House floor and in addition went down to the White House to talk to Mrs. Roosevelt about how to run the District of Columbia poor house. He is a member of the District of Columbia ington.

Included in the Schulte floor talks were threats of an Indiana boycott of Maryland, because he has been unable to open the Washington market for anything but Maryland and Virginia milk; a plea for a new PWA appropriation, and defense of Chicago unions as being blameless for bombings in labor disputes.

The Lake County Congressman said "monopolists" are to blame for them.

\# \# \#

REP. WILLIAM H. LARRABEE (D. Ind.), who found himself somewhat in the soup after a private dinner where the Dies Committee was cussed and discussed, was so excited at the first headlines that he told a reporter:

"The Dies Committee has promised to give me a clean bill of slate!"

\# \# \#

REP. JOHN W. BOEHNE JR. (D. Ind.) this week made a formal announcement of his candidacy for renomination. If any Indiana Congressman announces he isn't going to run that will be news!

Primary in Illinois April 9 Will Bring Test of New Deal

Roosevelt Is Pitted Against Garner; Dewey, La Guardia, Fish in G. O. P. Race.

SPRINGFIELD, Ill., Feb. 10 (U. P.).—Illinois became the first proving ground for Presidential candidates today, with President Roosevelt and Vice President John N. Garner pitted against each other in the Democratic primary campaign and Thomas E. Dewey, Mayor Fiorello H. LaGuardia of New York and Rep. Hamilton Fish entered in the Republican contest.

The April 9 primary was expected to test the strength of New Deal third term advocates who placed Mr. Roosevelt's name on the ballot without his formal declaration of candidacy. Mr. Garner's declaration accompanied the petition which placed him in the campaign.

Mr. Garner's petition was entered late yesterday to accompany the Roosevelt petition filed a week ago. The petition for Mr. LaGuardia was filed last night.

Petitions placing Mr. Roosevelt's name in the primaries also had been filed in Wisconsin, where the primary will be held April 2. Garner supporters said that they expected to file their petitions in that campaign, too.

Support for the President also was promised in Nebraska, where 50 State Democratic leaders voted to place his name in the April 9 primary.

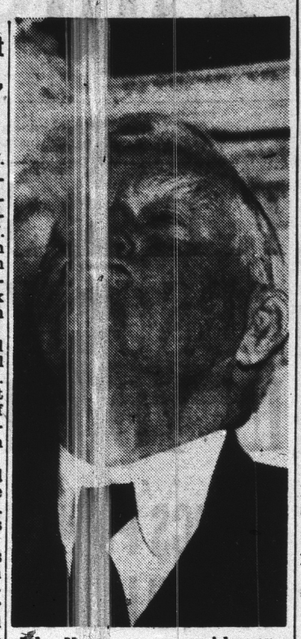

John N. Garner . . . risks contest with President.

Republicans Begin Series Of Lincoln Day Speeches

WASHINGTON, Feb. 10 (U. P.).—Republicans began a series of Lincoln Day addresses today intended to answer the recent Jackson Day addresses of the Democrats.

Senator Arthur H. Vandenberg (R. Mich.), a potential Republican Presidential candidate, leads off tonight with a farm speech at St. Paul, Minn., in which he expected to outline his farm platform.

On Monday—Lincoln's birthday—Republicans speak in all sections of the country. Among them will be former President Herbert Hoover, Senator Robert A. Taft (R. O.), Chairman John D. M. Hamilton of the National Committee, New York's District Attorney Thomas E. Dewey, Rep. Bruce Barton (R. N. Y.), House Republican Leader Joseph W. Martin Jr., and Senator Styles Bridges (R. N. H.).

Garner Backers Fear Political Faux Pas

WASHINGTON, Feb. 10 (U. P.).—Garner-for-President supporters feared today that the Vice President had committed a political faux pas in filing his name in the Illinois Presidential preferential primary.

Friends said they feared that New Deal forces in Illinois would control the primary and Mr. Garner would suffer a setback in attempting to win delegates from President Roosevelt, whose name was entered by friends but without his consent.

WARD DENOUNCES TWO PER CENT CLUB

Albert Ward, Indianapolis attorney, assailed the Two Per Cent Club at a Lincoln Day meeting of the Washington Township Republican Club last night and denounced it as "immoral . . . and illegal."

Mr. Ward is a former U. S. Attorney. He said the Two Per Cent Club is against "at least the spirit of the law which prohibits paying any money to procure public contracts or performance of any work for the use of the State."

The Two Per Cent Club is an organization to which State workers pay two per cent of their wages.

Mr. Ward differentiated between what he called legitimate political fund-raising organizations whose political activities are general and organizations that aim at the election of specific candidates.

He said the Two Per Cent Club was in the second category and was not included in exceptions listed in the 1937 amendment to the Corrupt Practice Act.

I. U. GRAD TO GIVE SERIES OF LECTURES

BLOOMINGTON, Ind., Feb. 10.—Dr. Glenn L. Swiggett, Washington, organizing secretary of the Inter-American Federation of Education, will give a series of six lectures on Latin America at Indiana University during April.

The lectures will be given on successive Mondays and Thursdays, beginning April 15.

FINN LOAN VOTE TUESDAY

WASHINGTON, Feb. 10 (U. P.).—Senate Democratic Leader Alben W. Barkley predicted today that "not many votes" would be cast against the bill to increase the Export-Import Bank's capital by $100,000,000 when it comes to a vote late Tuesday. Opponents of the bill, however, were just as optimistic.

Mother Goose Shunted Aside

Times Special

FRENCH LICK SPRINGS, Ind., Feb. 10.—Today's children may never get acquainted with Jack and Jill or Humpty-Dumpty. In many nurseries modernistic designs are shunting Mother Goose characters into the background, say the painting and decorating contractors of America who are here for their annual convention.

If today's children learn the poems, the painting contractors say, it will be largely from nursery books and not from illustrations on the walls.

FIREMAN HURT WHEN CAR, TRUCK COLLIDE

A City fireman was slightly injured today when Ladder Truck 29, which he was riding, was struck by an automobile on the way to a fire at 2902 Madison Ave.

John Halfacker, 67, of 979 Hervey St., the fireman, received an injured right arm and shoulder when a car driven by Jesse McConnel, 22, of 450 E. Walnut St., crashed into the truck as it was making a left turn at the scene of the fire, a filling station. Fire damage amounted to $35.

McConnel told police he was passing another car at the time of the accident. Mr. Halfacker refused medical attention, police said.

Two persons were injured after a crash between a truck and taxicab at New York and Pennsylvania Sts.

Helen Molnar, 24, Spencer Hotel, and Glenn Eagle, 24, Roosevelt Hotel, passengers in the taxi, received sprained left ankles, police reported, but refused medical attention.

Columbia Beefsteak Dinner Feb. 19 to Be Tribute to 189

Twenty-five-year members, 189 in all, will be honor guests at the 51st annual Columbia Club Beefsteak Dinner, Monday, Feb. 19.

The principal speaker for the dinner is to be Rep. Joseph W. Martin Jr. (R. Mass.), House minority leader, who will give the club members a talk on "The Campaign of 1940."

The Congressional leader will be introduced by State Republican Chariman Arch N. Bobbitt. Fred C. Gardner, Club president, will preside at the meeting which, by custom, will be a stage affair.

A floor show and dinner music also are on the schedule for the meeting.

Club members who will be seated at a special table as honor guests are:

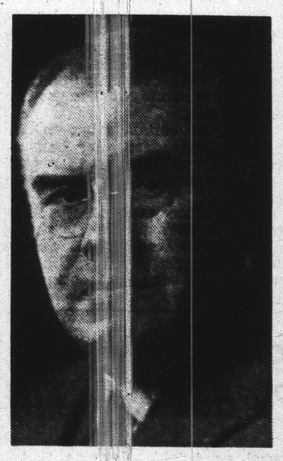

President Gardner . . . he will preside.

Roy E. Adams, Dr. H. R. Allen, H. C. Atkins, J. H. Aulderheide, A. B. Ayres, G. S. Baker, Frank C. Ball, Geo. A. Ball, W. S. Ballenger, Charles H. Barnaby, Geo. M. Bearnard, B. R. Batty, A. R. Baxter, J. P. Bessire, James Bingham, H. C. Binkley, Edgar M. Blessing, Meier S. Block, B. B. Bobbitt, B. N. Bogue, E. W. Bowen, Frank O. Branch, Charles O. Britton, Chester G. Browne, Hilton U. Brown, Dr. E. V. Bull, John Burke, F. W. Butterworth, F. A. Clark, Paul Constock, Gus. Condo, Alfred P. Conklin, John S. Cox, Elmer E. Crane, G. H. Crowder, Fred Cunningham, H. R. Danner, C. S. Davis, G. M. Dickson Sr., J. I. Dissette, W. J. Dixon, B. W. Duck, S. O. Dungan, G. A. Efroymson, T. F. English, Frank C. Evans, Louis B. Ewbank, R. M. Fairbanks, J. W. Fesler, A. H. Flanigan, H. W. Foltz, F. B. Fowler, Will M. Frazee, L. S. Ganter Sr., Fred C. Gardner, Fred C. Gause, Clarence Gennett, E. S. Goodrich, J. P. Goodrich, P. H. Goodrich, John E. Hampton, E. W. Harris, A. O. Hassensall and J. G. Hayes.

Additional "old timers" are W. T. Haymond, Will H. Hayes, A. D. Hitz, M. A. Holt, J. I. Holcomb, Jacqueline Holliday, Arthur M. Hood, William A. Hough, Ira J. Howe, C. A. Hubbard, O. B. Iles, W. G. Irwin, H. W. Israel, H. C. Jenkins, Harry E. Jennings, Charles W. Jewett, F. L. Jones, Lester F. Jones, A. H. Kahn, Dr. Samuel Kennedy, H. E. Kinney, B. W. Kirschbaum, C. S. Kitterman, Fred C. Krauss, Paul H. Krauss, H. C. Langdon, E. F. Lawrence, R. A. Lemcke, Richard Lieber, J. K. Lilly, C. H. Lodge, F. J. Lynch, C. A. McGuire, Us McMurtrie, H. C. Marmon, W. C. Harmon, H. W. Marshall, L. B. Martindale, W. E. Martin, Fred E. Matson, Isaac E. May, Harry Miesse, H. T. Miller, Winfield Miller, L. S. Millikan, Morton W. Mills, W. H. Mooney, John Morris, W. H. Morsches, D. A. Myers, W. A. Myers, Elam H. Neal, Floyd J. Newby, Dr. T. B. Noble, James W. Noel, Karl A. Oesterle, A. M. Ogle.

Geo. S. Olive, John Owen, E. L. Patrick, G. F. Patterson, A. L. Pfau, H. D. Pierce Jr., James E. Pierce, R. B. Polk, Leo M. Rappoport, Charles S. Rauh, G. L. Reeves, P. C. Reilly, O. F. Remy, C. R. Rhodes, Paul Richey, A. R. Robinson, William Robinson, C. O. Roemler, J. C. Ruckelshaus, J. R. Ruddick, G. M. Sanborn, H. H. Sargent, F. Richard Schaaf, W. M. Schlosser, R. H. Schweitzer, Elmer E. Scott, E. G. Scotten, J. C. Shaffer, F. C. Shirley, John A. Simmons, Fred A. Sims, A. M. Smith, Earl D. Smith, D. I. Smith, Ernest D. Sulder, C. B. Sommers, B. D. Spradling, F. W. St. John, Blake Stone, Elmer W. Stout, C. W. Talbott, W. W. Talley, W. L. Taylor, C. N. Thompson, H. D. Thompson, M. G. Thomson, G. D. Thornton, F. N. Thurston, Newton Todd, L. H. Trotter, Robert E. Tymall, Albert E. Uhl, N. J. Voris, Carl F. Walk, G. H. Ward, James E. Watson, W. R. Werking, J. S. White, M. V. Wiggins, E. B. Williams, Benj. F. Willoughby, Geo. S. Wilson, J. M. Winters, M. L. White, E. E. H. Wolcott, Charles F. Yarlott and William A. Zumpfe.

Indiana Politics—

BAYS, BOBBITT SLOGANS SHOW PARTIES' AIMS

Democratic Chiefs Cautious With Candidates; Remember '38?

By NOBLE REED

Voters who have been unable to decide which way to lean politically during the approaching campaign may get some help from slogans devised by state chairmen of both parties.

State Democratic Chairman Fred F. Bays describes the general political philosophy of his party for 1940 as follows:

"Continuation of the Democratic program that has brought peace, happiness and prosperity to this great nation."

Republican Chairman Arch N. Bobbitt describes the aims of his party in Indiana like this:

"Restoration of representative government to the people."

Bobbitt Explains for G. O. P.

They both both hastened to add that it was impossible to cram into one sentence all the reforms and aims of their respective parties but, in one sentence, that was it.

Mr. Bobbitt said his definition meant that under the Democratic administration the Government is controlled entirely by numerous boards and bureaus and that because of this "we do not have a Government that is truly representative of all the people."

Mr. Bays has for many months preached his party's gospel along the lines that it would be dangerous to repudiate all the New Deal programs that have been set up for welfare and security of the people.

"The Republicans have no program to substitute for the New Deal," he said.

\# \# \#

ONE EXPLANATION for delay on the part of Democratic bosses to get their big parade of candidates marching out in the public spotlight is that they wish to avoid a repetition of the factional fiasco that raged around Senator Frederick VanNuys two years ago.

In 1937 Governor M. Clifford Townsend played the leading role in announcing that the party had decided not to back Senator VanNuys for renomination. The Senator forthwith started an independent campaign which gained such momentum that the party bosses, a few weeks before the 1938 convention, decided to backtrack.

The Melody Lingers on

The convention nominated the Senator unanimously on the first ballot, but the melody of the mudslinging in the interim lingered on to plague them to this day.

So the Governor and some of the other boys who got singed in that deal have sent out word that they're going to be sure of their ground this time before getting out on a limb.

7 RESCUED FROM ICE FLOES, DAMAGED TUG

PHILADELPHIA, Feb. 10 (U. P.).—Seven crew members of the wrecked tug Triton appeared none the worse today after being rescued dramatically from ice floes and the half-submerged craft in the Delaware River.

Four of the men had clung for more than two hours to tiny cakes of ice as fireboats, police in dories and volunteer would-be rescuers made frantic attempts to reach them in the fitful glare of searchlights ashore.

The tug was en route from Trenton, N. J., in a low-hanging mist when an unidentified vessel loomed before it. Capt. Ralph McGee swerved the wheel to avoid a crash, and the 90-foot tug swung into the jagged edges of the closely packed floes. A six-foot hole was stove in the starboard side, and the craft heeled over. Four men, fearing an explosion, jumped to an ice floe.

HILDEBRAND FACES 4TH DAMAGE SUIT

A damage suit for $1150 was filed today against Oral Hildebrand, Yankee pitcher, of Greenwood, Ind., in Superior Court Room No. 5.

Emsley W. Johnson Jr., administrator of the estate of Anna L. Fern, stated in the suit that Miss Fern, Indianapolis free Kindergarten society teacher, was killed when a car in which she was riding Oct. 20, 1939, was in collision with one driven by Mr. Hildebrand. Three previous damage suits filed against the baseball player by persons injured in the same accident total $75,000.

24 CHILD MUSICIANS ON RADIO BROADCAST

Twenty-four young musicians from the Indiana Soldiers and Sailors' Children's Home will be featured in a broadcast sponsored by the State Department of Public Welfare from 5:45 to 6:15 p. m. today over Radio Station WIRE.

A 9-year-old trio composed of Mary Ellen and Clara Lou Evans and Eva Mae Klaklamp will sing. C. R. Deardorff, band director at the home, will direct a 20-piece novelty orchestra, and Supt. L. A. Cortner of the school will speak. Creath Smiley of the Public Welfare Department will be in charge of the program.

MOTHERS! NOTHING QUITE LIKE CUTICURA TO HELP RELIEVE DIAPER RASH

Soothe baby's tender skin with mildly medicated Cuticura Ointment—so reliable for relieving rashes, chafings, and other skin irritations due to external causes. For bathing baby sweet and clean, rely on pure, mild Cuticura Soap. After bathing, dust on delightfully fragrant Cuticura Talcum. Buy these world-known nursery aids for your baby today. All druggists.

CUTICURA Ointment

Dies Here at 70

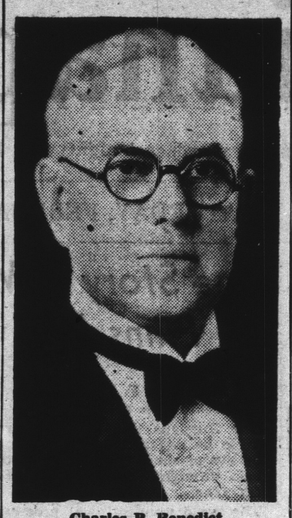

Charles P. Benedict

Services Arranged Monday For Charles P. Benedict, Former Prosecutor.

Pallbearers were named today for Charles P. Benedict, former Marion County prosecutor and past grand master of the Grand Lodge of Indiana, F. & A. M., who died yesterday at his home at 3301 Washington Blvd. He was 70.

Active pallbearers are William H. Morrison, James C. Gipe, W. B. Rossiter, R. C. Griswold, Charles F. Schnicke and Jasper J. Albion.

Honorary pallbearers include Logan C. Scholl, Edward B. Raub, William H. Kershner, Arthur R. Baxter, Harry L. Orlopp, Fred I. Willis, Clarence E. Crippen, John C. Henley, George C. Reinhart, Edgar T. Shaneberger, F. Elmer Raschig, William R. Humphreys and Perry W. Lesh.

James H. Lowry, John L. H. Fuller, Murray H. Morris, R. Norman Baxter, Charles A. Breece, E. H. Kemper McComb, Crawford H. Barker, Raymond D. Jackson, Oswald A. Tislow, James W. Dunbar, William H. Swintz, Elmer F. Gay, Martin A. Morrison, Harry B. Tuthill, Elba L. Branigin and Thomas B. Bohon.

Richard H. Schweitzer, Albert Funkhouser, William C. Geake, Obie J. Smith, Charles C. LaFollette, Ira H. Church, Frank G. Laird, Rudolf H. Horst, D. Burns Douglass, John R. Hunter, Edward G. Holmes and Claude C. Jacquart.

Born at Rantoul, Ill., Mr. Benedict was graduated from DePauw University in 1889 and came to Indianapolis to practice law after being graduated from Boston Law School.

His term as County Prosecutor expired in 1905 and Mr. Benedict became an independent agent for the Aetna Casualty & Insurance Co. in 1911.

He was the author of "Master Builder, given anually in the Scottish Rite, of which he was a member. He was a past master of Mystic Tie Lodge 398, F. & A. M.

A teacher of the Men's Bible Class there 30 years, he was a member of the First Baptist Church 30 years and had been known as a leader in church work.

Survivors are his wife, Sadie; a daughter, Mrs. Wilbur Grose of Saginaw, Mich.; a brother, John L. Benedict of Muncie, and two grandsons, Charles and George Grose.

Services will be held at 2 p. m. Monday. Dr. O. R. McKay, First Baptist Church assistant pastor, will officiate. Mystic Tie Lodge members will conduct burial services. Burial will be at Crown Hill.

MAJ. BOUDREAU FETED AT OFFICERS' DINNER

A testimonial dinner honoring Maj. Napoleon Boudreau, instructor of the 535th Coast Artillery Regiment, who has been ordered transferred to the Regular Army in the Philippine Islands, will be given at 6:30 p. m. today at the Indianapolis Athletic Club.

More than 100 officers of the 535th Coast Artillery Regiment are scheduled to attend the dinner to bid farewell to Maj. Boudreau. He will leave Indianapolis on a leave of absence next Thursday, and sail from New York City early in April for his new station in Manila.

Maj. Boudreau's assignment here was to build up the civilian components of the Army. Since coming here in 1935, he has been largely responsible for raising the 535th Regiment from 20 officers to 90 officers, officials said, and "has led it to an enviable position in comparison with all the other coast artillery units of the reserves in the nation."

Col. Bowman Elder, commanding officer of the 535th, and Lieut. Col. Harry Martin are expected to make brief talks at the dinner. Maj. Boudreau will respond.

Aviation—

CAA REPORTED READY TO MOVE OFFICES TO CITY

Plan Would Make Airport Here Key Point for 8 Midwest States.

By SAM TYNDALL

An unconfirmed report has it that the Civil Aeronautics Authority would like to make a deal with the city by which the CAA would move its district office at Chicago to the Indianapolis Municipal Airport.

Works Board officials, the Chamber of Commerce, the Mayor and Airport Superintendent I. J. (Nish) Dienhart, profess that they have not heard of any proposal in regard to the rumored move.

But, the source (a reliable one) has it that the CAA wants the City to build them a nice office building at the Municipal Airport to house the CAA staff at Chicago, which is the administrative office for eight midwestern states. The CAA would repay the loan "on time."

\# \# \#

Col. Roscoe Turner's local interests—aviation school, service shop and plane sales—is now officially known as the Roscoe Turner Aeronautical Corp.

The name was changed in the Secretary of State's office yesterday from "Central Aeronautical Corp.," whose assets the flying colonel purchased.

Col. Turner said when his proposed hangar to house the school is constructed this spring, a different name for the air college will be selected.

The school, however, is a going concern now, consisting of three flying and ground school instructors, and 35 students, both flying and mechanical.

\# \# \#

Five manufacturers will be bidding for approval of their products by the Federal Government and the private air transport industry here next week.

The products are runway approach and contact lights, models of which have been installed on the southwest-northeast runway of the Municipal Airport. The Air Transport Association will meet here Monday to inspect them. Types installed are: Westinghouse, three models; Crouse Hinds, two models; one model each by Neon and Pyle National and the much-discussed "controlled intensity" Bartow approach light developed here.

The lights look like rows of miniature pillboxes. The Bartow light, which represents the most radical departure in light construction, is designed so that each lamp unit in a line represents the same brightness.

One of the Westinghouse models is a sodium light. All others use prisms and incandescent filaments. The prisms in the radical Bartow light were made by the Corning Glass Works at Corning, N. Y. The secret of the Bartow-controlled density is an intricate formula of prism design.

The test installation of the lights, was supervised by Cory Pearson, CAA electrical engineer, Washington.

\# \# \#

Herman B. Leeth, 1512 N. Meridian St., a Butler freshman, has been elected president of the newly organized Butler chapter of the National Intercollegiate Flying Club. The club is the outgrowth of the young civilian pilot training course established under auspices of the Civil Aeronautics Authority. Other officers are Dave Yarian, vice president; Miss Madge Rutherford, secretary, and Steven Hack, treasurer. The chapter boasts 20 members.

SERVICES ARE SET FOR MRS. BERNHARDT

Funeral services for Mrs. Juliana Bernhardt, who died yesterday at the home of her daughter, Mrs. Henry Tulley, 2130 Madison Ave., will be held at 2 p. m. Monday at the G. H. Herrmann Funeral Home. Burial will be in Crown Hill Cemetery.

Mrs. Bernhardt, a pioneer resident was 89. She was the daughter of Henry and Christine Kuhlman, who operated a grocery store on S. Meridian St.

She was a member of the Zion Evangelical Church.

Survivors are two daughters, Mrs. E. V. Mater of Los Angeles; Mrs. Tulley, a son, John H. Bernhardt of Indianapolis, and 10 grandchildren and 13 great-grandchildren.

City-Wide Convenience

FOR PERSONAL LOANS

THOUSANDS of our borrowers like the convenience of making loans and repaying them at any Fletcher Trust Bank.

Responsible men and women with steady income may borrow $60 to $1,000 or more at this bank. Example: A loan of $108, less the cost of $6.48 (not quite 1% monthly), gives you $101.52 in cash; the loan is repaid in 12 monthly payments of $9 each. Terms explained at Main Office or any Branch.

Fletcher Trust Company
N. W. Cor. Pennsylvania and Market Sts.
CITY-WIDE BRANCHES
706 E. Sixty-Third Street • 3001 N. Illinois Street • 1541 N. Illinois Street • 1533 Roosevelt Ave.
1125 S. Meridian St. • 2122 East Tenth St. • 5501 E. Washington St. • 2506 E. Washington St.
500 E. Washington St • 474 W Washington St. • 2600 W Michigan St. • 1233 Oliver Ave.

Forum Speaker

Maurice Hindus . . . left Warsaw before the destruction.

Maurice Hindus to Talk on 'Finland and Unholy Alliance.'

An address on "Finland and the Unholy Alliance" will be given by Maurice Hindus, radio commentator and expert on Eastern Europe, at the Indianapolis Open Forum in the Kirshbaum Center at 8:15 p. m. tomorrow.

Mr. Hindus has just returned from Europe where he represented a broadcasting system. He escaped from Warsaw just before the destruction of Poland started, and was in the Baltic area when the war in Finland began. He replaces Pierre Van Paassen, who was unable to appear here because of illness.

Mrs. Jack A. Goodman is chairman of the Open Forum managing committee.

BISHOP O'HARA HERE FOR SPECIAL MASS

The Most Rev. John F. O'Hara, New York, bishop of the Army and Navy Diocese and titular bishop of Milasa, will pontificate at solemn high mass at 11 a. m. tomorrow at SS. Peter and Paul Cathedral.

The Rt. Rev. Msgr. Raymond R. Noll, Cathedral rector and vicar general; the Rt. Rev. Msgr. Henry F. Dugan, chancellor; and the Rev. Fr. Bernard Sheridan, St. John's Church pastor and vice chancellor, will assist Bishop O'Hara at the mass.

Alumni of the University and their wives will attend and receive the Holy Communion from Bishop O'Hara.

OPEN CIVIC HERO SERIES MONDAY

Church Federation, YMCA Sponsor Observance In City Schools.

The annual Civic Heroes Observance will be celebrated here for an 11-day period begining Monday. The observance is sponsored by the Indianapolis Church Federation and the Y. M. C. A.

The observance wil be held in City schools in honor of not only Abraham Lincoln and George Washington but other heroes of the United States and foreign nations.

In asking for the observance here the Church Federation called attention to the leaders of Indianapolis youth to the "heroic lives of men and women who conquered disease, discovered and harnessed natural resources and overcame ignorance and intolerance."

"Let us in the month of Lincoln's and Washington's birthdays," the Federation said, "direct the attention of our boys and girls to people like Dr. Carver of Tuskegee Institute, Grenfell of Labrador, Pasteur, Nansen of Norway, Jane Addams, Kagawa, Horace Mann, Madame Curie and Dwight Morrow. These outstanding men and women have been making the world better for all of us. Let us train our youth to so esteem them so that they may become like them."

As an aid to schools and other civic organizations which will participate in the observance Public Library has issued a list of 92 books about, "The heroes of today—doctor, explorer, missionary, engineer, inventor, journalist, patriot—workers for humanity in many places and in many ways."

K. OF C. TO HEAR 2 AT LINCOLN DAY DINNER

The Knights of Columbus will hold a Lincoln Day dinner at 6:30 p. m. Monday at their hall, 13th and Delaware Sts.

Dr. Clarence E. Manion, state director of the Bureau of Government Research, and John F. McCann, past grand knight of the Knights of Columbus, will speak. Dr. Manion will talk on "Lessons in Liberty" and Mr. McCann will discuss "The Human Side of Lincoln."

Co-chairman of arrangements are Joseph P. McNamara and W. Russell Woods. Richard A. Graham, faithful navigator of the Fourth degree Assembly, and William H. Bradley, grand knight of Indianapolis Council 437, will preside.

BUSINESS DIRECTORY
—Merchandise and Service—

POLAR ICE AND FUEL CO. EVERY KIND EVERY SIZE COAL Phone TAlbot, DRexel, BElmont 1334

GEO. J. EGENOLF MACHINIST 18½ W. South LI-6212

Passenger Cars FOR RENT DRIVE IT YOURSELF, Inc. Phone RIley 7788

See WOODSTOCK TYPEWRITER

RELINED REPAIRED REFITTED Men's And Women's Clothes LEON TAILORING CO. 235 MASS. AVE.

Saxophone Instruction $1 Per Lesson INDIANA MUSIC CO. 115 E. Ohio St. LI. 4058

Save on Auto Supplies, Radios, Sporting Goods and Hardware at "Western Auto" 363 N. Ill.—301 E. Wash.

Say It With FLOWERS ALLIED FLORISTS ASSN. OF INDIANAPOLIS

SPRING COATS $5 to $16.95 MILLER-WOHL CO. 45 E. Wash. St. RI-2230

LEARN TO PLAY IN 60 DAYS Guaranteed course of lessons given away with every new piano. Easy terms. WILKING MUSIC CO. 120 EAST OHIO ST.

See WOODSTOCK TYPEWRITER

PHOTO—LITHO and PLANOGRAPH Prints Call MArket 4466 FOR MESSENGER Indianapolis Blue Print & Lithograph Co.

OUTFITTERS TO MEN, WOMEN and CHILDREN Livingston's THE MODERN CREDIT STORE 129 W. Wash. Indiana Theater Is Opposite Us

FRACTURE BEDS Can be rented at the new HAAG'S ALL-NIGHT DRUG STORE 22nd and Meridian

To Keep Valuables Safe Rent a Safe Deposit Box at ★ THE ★ INDIANA NATIONAL BANK of Indianapolis

BUSINESS EDUCATION Strong Accounting. Bookkeeping. Stenographic and Secretarial courses. Day and evening sessions. Lincoln 5357. Fred W. Case, principal. Central Business College Architects and Builders Building, Pennsylvania & Vermont Sts., Indpls.

Ladies' Full Fashioned HOSIERY . . . 44c KINNEY'S 138 E. WASHINGTON ST.

We Make LOANS ON ANYTHING SACKS BROS. 306-10 INDIANA AVE.

For WATCH REPAIRING "it's TAVEL'S" 4 WEST MARKET ST Between Illinois St. and Circle

AUTO and DIAMOND LOANS and Refinancing 20 MONTHS TO PAY WOLF SUSSMAN, Inc. 239 W. WASH. ST. ESTABLISHED 39 YEARS Opposite Statehouse. LI-2746

A SAFE DEPOSIT BOX IS LOW COST INSURANCE 9 Different Sizes $3 to $100 a Year Member Federal Deposit Insurance Corp. Security Trust Co. 120 E. Washington

TRY A WANT AD IN THE TIMES. THEY WILL BRING RESULTS