FAIR PATRONAGE TOTALS 412,305 FOR NEW MARK

School Girl's Angus Steer Brings $1.75 Pound At Auction.

Attendance at the 87th annual State Fair, which closed last night, reached an all-time high of 412,305, officials announced today. The eight-day show attracted 26,685 more than last year's seven-day Fair and attendance records were broken every day but Monday.

Another new mark was set in the auction of prize beef when $1.75 a pound was paid for the 825-pound Aberdeen Angus steer, the grand champion, owned by 15-year-old Frances June Wilbur of Veedersburg. Bought for the Wm. H. Block Co., the price was 70 cents a pound higher than last year.

Flirtation Walk, owned by Mary V. Fisher of Detroit, won the Governor M. Clifford Townsend $1000 Grand Championship Stake at the final horse show in the Coliseum last night. Ribbons in this competition among five-gaited horses were presented by Max Townsend, the Governor's son.

Wins Three-Gaited Title

Royal Entertainer from the Orlando, Fla., Orange Blossom Stable, won the Harry F. Caldwell $1000 three-gaited grand championship stake. Miss Lois Caldwell, daughter of the State Board of Agriculture president, presented the ribbons.

The net profit of the Fair will not be determined until bills are paid. The Board of Agriculture will hold its annual meeting the first week in January. It is expected that P. L. White of Oxford, Board vice president, will be elevated to the presidency, succeeding Harry Caldwell.

Streets to Be Better Oiled

Officials already are making plans to remove two troublesome conditions they experienced this year. Streets will be better oiled than this year, solving the dust problem. Construction of the Coliseum and Youth Building hampered street oiling before the Fair opened, officials said.

Means also are being sought to speed ticket sales at the Grand Stand, where several "sell-outs" caused jams at the box offices. Tickt sales at the Coliseum will be facilitated with completion of the box offices there.

The first job for Fair Grounds cleanup men will be removing the tanbark from the Coliseum floor so work on the cement floor can start Monday.

BLIND SCHOOL TERM WILL OPEN SEPT 20

The Indiana State School for the Blind, 7725 College Ave., will open Sept. 20, Robert Lambert, superintendent, announced today. An enrollment of 140, about the same as last year, is expected.

Two new faculty members have been named to fill vacancies created by retirements last spring, Mr. Lambert said. Miss Harriet Cromie, Rockford, Ind., will take the place of William T. Shannon. Miss Elizabeth Lennon, Gary, will succeed Miss Nancy Crampton.

Miss Cromie will teach pipe organ, piano and wind instruments, and Miss Lennon will teach the fifth and sixth grades. Mr. Shannon retired after teaching for 47 years. Miss Crampton taught for 40 years.

3000 EXPECTED AT SUNNYSIDE REUNION

The annual visiting day for former patients of Sunnyside Sanatorium and the public will be held Sept. 17, Dr. Frank L. Jennings, superintendent, announced today.

A crowd of between 3000 and 5000 is expected. Motion pictures concerning tuberculosis and its treatment will be shown. Music will be furnished by the Indianapolis Mail Carriers' Band and by Horton's Merry Makers Orchestra.

The Sisters of St. Francis
offer to young ladies
High Educational Advantages
at
MARIAN COLLEGE
Indianapolis, Indiana
Classes Begin Sept. 12th
3600 Cold Springs Rd. HA-3383

CLASSES Downtown
Convenient Evenings
Accounting
Income Tax & Social Security
C. P. A. Quiz
Cost Accounting
Real Estate Law
Urban Real Estate
Salesmanship, Advertising
Investments
Economics, Labor Economics
Business Law
Public Speaking
Psychology
Fiction Writing, News Writing
Chemistry, Zoology
American Government
History, Literature
French, German
Mathematics
Vocabulary Study
Interior Decoration
Teacher Training
Interpretation of Business Data
Current International Politics
Philosophy
Social Problems
International Events Round-Table
Oriental Cultures
115 Classes Begin September 21
Fees, $2-$25
INDIANA UNIVERSITY
Extension Division
RI-4297 122 E. Michigan St.

HOOSIERS IN WASHINGTON—By Daniel Kidney

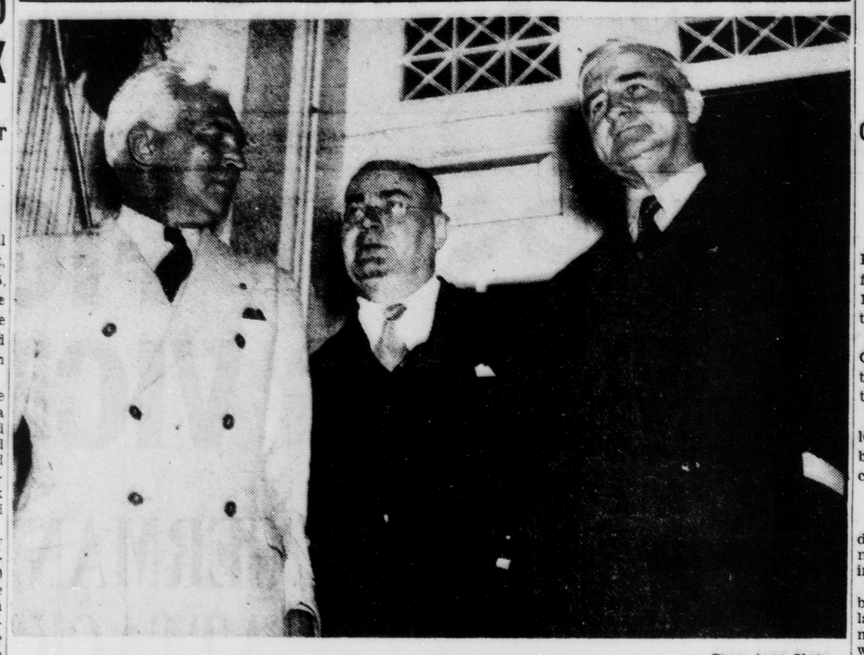

Times-Acme Photo.

New Federal Administrators who attended the special Cabinet meeting are pictured at the White House. Left to right: Paul V. McNutt, Federal Security Administrator; John M. Carmody, Federal Works Administrator, and Jesse Jones, Federal Loan Administrator. When these three new posts were created under the Reorganization Act, it was understood that they would be raised to cabinet rank. The salary was set at $12,000 instead of $15,000, however, which is the regular cabinet official's pay.

# # #

WASHINGTON, Sept. 9.—War in Europe and the resulting acute governmental problems here have put Paul V. McNutt's personal political campaign for the Democratic presidential nomination next year practically "on ice."

Should the United States become involved in any way in the new edition of the old World War, it is conceded here that President Roosevelt would be drafted by the Democrats for a third term.

Even the Republicans have soft-pedaled their sharp-shooting at the Chief Executive for the moment and Senator Robert A. Taft (R. O.) took to the radio to tell the country that he was wrong about modification of the neutrality law at the last session of Congress and that President Roosevelt was right.

So within the Democratic Party there can be little politicking carried on at this time, particularly by persons as close to the throne as Mr. McNutt, who now ranks with a Cabinet officer and attends all the meetings.

Nevertheless, the former Indiana Governor may manage to squeeze in a little limelight for himself and his candidacy.

He left today for a week-end with Senator Theodore F. Green (D. R. I.) and will address a Democratic picnic tomorrow at Providence.

On Tuesday he will speak at a luncheon of the Women's Press Club here.

Meanwhile the Washington correspondents have been treated to two views regarding the McNutt Labor record. One praising him highly as Labor's friend was provided in pamphlet form from the McNutt for President headquarters in Indianapolis.

The other also came by mail from the New York headquarters of the Workers Defense League, which claims to have been organized during the Terre Haute general strike in the summer of 1935.

As Governor of Indiana, Mr. McNutt sent troops to Terre Haute to stop the general strike and the pamphlet roundly condemns him for doing so on the grounds that all was "peaceful" there.

Other instances of the use of the Indiana National Guard during strikes and establishment of martial law under the McNutt regime also are cited.

The pamphlet uses Norman Thomas' label of "Hoosier Hitler" and says:

"Keep Labor's enemy out of the White House."

But the Indiana pamphlet contends that as Governor he gave Labor its "Bill of Rights," citing 44 laws beneficial to Labor which were passed by the McNutt Administration.

Arch N. Bobbitt, Republican State Chairman, who was here this week, said that the G. O. P. in Indiana has no intention to disapprove of McNutt's conduct in the Terre Haute strike case.

When Franklyn Waltman Jr., $20,000-a-year Republican National Committee press agent, assailed McNutt on the Terre Haute strike, Mr. Bobbitt wrote him a letter telling him to "pipe down," he said.

# # #

THE Federal Security Administrator is a soldier himself and former National Commander of the American Legion. In building his staff at the Federal Security Agency he has surrounded himself with several semi-military men who are Reserve Officers.

# # #

Should the Army mobilize, Mr. McNutt would become Colonel McNutt of the Field Artillery for he holds that rank on the Active Reserve list.

Only this week he borrowed for his staff Brig. Gen. James A. Drain, who has been with the Social Security Board. General Drain is a one-arm ex-service man who was National Commander of the American Legion in 1924-25.

An outstanding organizer, he long was among the leading officers of the National Guard and is an A. E. F. veteran with a Distinguished Service Medal.

# # #

GOVERNOR M. CLIFFORD TOWNSEND was tossed a bouquet by Labor this week when the United Mine Workers Journal published in full, with his picture, the address he made at a miners' picnic at Terre Haute.

A foreword states that the text was sent in by two union miners with the observation "would that we had more men in public life like Governor Townsend."

# # #

SENATOR SHERMAN MINTON (D. Ind.) is doing a little direct-by-mail campaigning now.

He is sending out cards carrying excerpts from a Senate speech in which he pointed out that the wishes of Business were recognized by the last Congress and it is now up to private industry to put the unemployed to work.

"Congress will return in January and ask how business is delivering on its promises," the Minton card concludes.

It looks now as though Congress will return here long before January however.

SOUTH SIDERS PLAN ELEVATION RALLY

Plans were bing made today for an all-South Side meeting next month in Garfield Park where Mayor Reginald H. Sullivan and other City officials will be invited to discuss the City's plans for truck elevation.

A letter from Mayor Sullivan, read at a meeting of South Side Civic Club members last night at South Side Turners, stated he had urged the State Highway Commission to "give first consideration" to financing its share of the track-elevation costs.

The club was also informed by Mayor Sullivan and Leroy J. Keach, Safety Board president, that a new fire station to replace one torn down at Madison Ave. and Morris St. two years ago, is expected to be granted "by 1940."

PET PONY STARTLED, KICKS GIRL IN EYE

Miss Ann Lucille Cantwell, 16-year-old daughter of Mr. and Mrs. J. Frank Cantwell, 6035 N. Olney St., was recovering today in Methodist Hospital after being kicked in the right eye yesterday by "Black Sambo," her favorite Welch pony.

Miss Cantwell, who has ridden in many horse shows including the State Fair, stumbled and fell in the stable and the pony, becoming excited, kicked her. The glancing blow tore the eyelid, but did not injure the eyeball and no permanent injury is expected to result. Mr. Cantwell is Indianapolis Home Show manager.

BLAZE DAMAGES TIN SHOP, GARAGE

Fires of undetermined origin partially desrtoyed a tin shop operated by George Zahn at the rear of his home, 1806 Madison Ave., last night and slightly damaged a neighbor's adjoining garage.

The fire started while Mr. Zahn was away from home working on another job. Handles of all the tools in the shop were burned and a coupe parked inside was badly damaged. Mr. Zahn estimated the damage at $700. Damage to the garage of William Barton, 1810 Madison Ave., was fixed at $25 by firemen.

Indiana Law School
Day and evening classes. This school conforms with the rules of the Supreme Court of Indiana and the American Bar Association. The catalogue is mailed upon request.
1346 N. Delaware St. Indpls.

Giggling Men Fire on Trolley

THREE men in an old car laughingly fired a revolver point-blank at a passenger-filled interurban bound for Ft. Wayne at 25th St. and Martindale Ave. last night.

The bullet went through two windows, splattering glass over one couple from Anderson, Ind. No one was injured, company officials said.

Leslie Corn, policeman for the Indiana Railroad Co., was on the interurban and saw the shot fired. He said the car drove alongside, and that one of the men leaned out and fired what appeared to be a 22-caliber revolver. All of the men were laughing, he said.

Police visited five taverns and poolrooms near the scene and searched 58 men in an unsuccessful effort to find one with a gun.

RECEIPT HOLDERS ADVISED TO CHECK

Secretary of State James M. Tucker today advised holders of whisky warehouse receipts that are nearly four years old to contact distilleries and determine the storage charges they owe.

"It is the custom for warehouse receipts to provide that storage charges must be paid at the end of four years and many purchasers of the receipts may have overlooked the provision," Mr. Tucker said.

"Indiana persons have invested considerable money in warehouse receipts and I am interested in investors being protected."

WARRICK REUNION PLANNED

The fourth annual reunion of the Warrick County Club of Indianapolis will be held at Brookside Park tomorrow. The program will be under the direction of Juvenile Court Judge Wilfred Bradshaw and Mrs. Ella Jarrett, president of the Daughters of Warrick County. A fish fry will be conducted between noon and 1 p. m. More than 1000 former Warrick County residents are expected to attend. New officers for the coming year will be elected.

Glenn Friermood
Teacher of Singing
STUDIO
1606 N. Delaware St.
Northwest Corner Delaware & 16th
Instruction Begins
September 11th. HE. 1662

STATE PRISON AID KNIFED BY TRUSTY

PENDLETON, Ind., Sept. 9 (U. P.)—Millard Harvey, 30, a gaurd at the State Reformatory was in critical condition today from knife wounds received yesterday when attacked by Floyd Everett, 25, a trusty.

Officials said Everett attacked Mr. Harvey while the two were working in a freight warehouse outside the prison. Other guards subdued Everett, they said.

Physicians said Mr. Harvey's recovery was uncertain.

Ninety stitches were required to close his wounds.

Everett was sentenced from Knox County on a second degree burglary charge. He would have been eligible for parole in 17 days.

NOTRE DAME MAKES CHANGES IN FACULTY

Times Special

NOTRE DAME, Ind., Sept. 9.—Dugald C. Jackson Jr. has been appointed dean of the college of engineering at Notre Dame University.

A former president of Lewis Institute at Chicago, Dr. Jackson is the son of Prof. Dugald C. Jackson Sr., once an associate of Thomas A. Edison.

The Rev. Fr. Charles C. Miltner, C. S. C., dean of the college of arts and letters, becomes head of the department of religion. Other department heads named were the Rev. Fr. Leo W. Gorman, C. S. C., classics; Prof. Earl F. Langwell, modern languages; the Rev. Fr. Thomas T. McAvoy, C. S. C., history; Prof. William J. Coyne, speech; Prof. John Northcott, electrical engineering, and Carl C. Wilcox, mechanical engineering.

APPROVES MUSIC PROJECT

WASHINGTON, Sept. 9.—President Roosevelt today approved a $176,508 WPA grant for a state-wide music project to be carried out under the sponsorship of Indiana University.

PARK SCHOOL
A COUNTRY DAY SCHOOL FOR BOYS
Opens Wednesday, Sept. 20
HIGH SCHOOL COURSE PREPARING FOR ALL COLLEGES
Lower school for the grades. All-day program. Complete equipment. Supervised athletics for every boy.
Tuition Per Semester
Lower School, $137.50 to $175
Upper School, $187.50 to $225
TWENTIETH YEAR
COLD SPRING ROAD
HA. 3870
E. F. BOWDITCH, Headmaster — G. M. GARRETT, Registrar

BUDGET REVIEW OF LOCAL UNITS BEGINS MONDAY

County Adjustment Board Has Until Oct. 1 to Complete Study.

The County Tax Adjustment Board will meet Monday morning for its annual review of proposed 1940 budgets of local governmental tax districts.

The districts include the Civil City, School City, County, nine townships and the various city and town units within the county.

The Board expects to take at least two weeks for the review. The body has until Oct. 1, however, to complete its study.

Power Only to Reduce

The Board has authority to reduce budget item requests, but cannot restore previous cuts or grant increases.

All budgets to be reviewed have been approved after study by the law-making body of the governmental unit for which the budget was prepared. All of the budgets proposed for 1940 have been reduced in total estimated expenditures.

However, the Board is expected to make further reductions. The State Tax Board, the final review body, is empowered to restore cuts.

Taxpayers Represented

Four members are chosen by the five Marion County Superior Court judges to represent the taxpayers. They are John G. McNutt, attorney; Carl R. Thorbahn, editor of The Union; Frederick C. Albershardt, public accountant, and Joseph A. Naughton, insurance broker.

Other members are Plincy H. Wolford, of the County Council; Albert F. Walsman, representing the City, and Harvey B. Hartsock of the School Board.

BUTLER U. ADDS FOUR TO STAFF

Three Get Posts in Evening School; Librarian Is Named.

Appointments of three new members to the faculty of the Butler University evening school were announced today by President D. S. Robinson.

They were A. J. Kettler, director of safety at Shortridge High School; William A. Evans, director of publications for the Indianapolis Public Schools, and Miss Gertrude Thuemler, dean of girls at Technical High School.

Mr. Kettler will give instruction on methods of the teaching of safety. Mr. Evans will conduct a course on supervision of school publications. Miss Thuemler will give instruction in guidance, counseling and pupil personnel services.

Enos Dowling, a graduate of Hanover College and Butler University, has been named librarian of the Butler College of Religion. Mr. Dowling was graduated from Hanover College in 1929 and received his bachelor of divinity degree from Butler in 1937. Since then he has held pastorates at Advance and Centerville, Ind.

ENGINEERS DRAW UP ACTIVITIES AGENDA

The fall schedule of activities for the Central Indiana Section of the American Society of Mechanical Engineers has been completed, Ernest A. Grimmer, program committee chairman, said today.

Members will visit Kokomo industries the afternoon of Oct. 2 and will hear a paper on "The Use of Haynes Stellite as Applied to Mechanical Engineering" that evening.

The next meeting will be held here Nov. 17, with W. A. Hanley, mechanical engineer of Eli Lilly & Co., presenting a paper. The Dec. 15 meeting also will be held here.

The first 1940 meeting will be Jan. 19 at Purdue University with Prof. H. M. Jacklin as speaker.

A Select School
• Complete commercial course
• Individual instructions
• Placement service
• Enter Now for Fall Term
LAIN BUSINESS COLLEGE
Corner Del. and North. Est. 1904. RI. 4611.

Indiana Political Scene—

Democrats Vision Sure Victory Because of War

But Hoosier G. O. P. Refuses To Concede Advantage To Foes in 1940.

By NOBLE REED

INDIANA Democrats claim the European war, regardless of its trends, will eliminate all doubts of a Democratic victory in the nation next year.

Party leaders ascribe the following reasons for their predictions:

1. Decisive neutrality action by the Democratic regime will bring new support to the New Deal from the masses of independent voters who are not affected by partisan issues.

2. Rising farm prices will bring the agriculture vote back into the Democratic fold.

3. An anticipated boom in industry would raise the national income and reduce the government debt, lessening Republican criticism on that point.

Republican leaders publicly decline to concede any advantage to the Democrats as result of the war.

"The Democratic campaign slogan in 1916 for Woodrow Wilson was, 'He kept us out of war; but he didn't so the American public will not fall for that again.' State G. O. P. Chairman Arch N. Bobbitt said.

"I don't see how the war will have much affect on politics in the United States in 1940," he said.

However, some Republican workers think the war will put a decided dent in G. O. P. hopes for next year.

"Even if President Roosevelt fails to keep the country out of war before the next election the patriotic sentiment will be against changing administrations during war times," one active Republican worker said.

# # #

UNPRECEDENTED strategy for a united Democratic front in Indiana will be engineered by the State Democratic Central Committee at French Lick next Friday.

The Committee has invited officers of the Indiana Democratic Editorial Association to sit in on the Committee's caucus meeting Friday afternoon for the first time in history.

"This is being done this year to give the Association more voice in affairs of the party and bolster harmony," a Committee spokesman said.

The French Lick meeting, sponsored by the Editorial Association, will be the largest in years, according to George D. Crittenberger of Anderson, Association president.

Reservations have passed the 700 mark and Mr. Crittenberger estimated nearly 2000 would attend the Saturday night rally at which Federal Security Administrator Paul V. McNutt will be the principal speaker.

# # #

ONE week after the Democratic show at French Lick, The Indiana G. O. P. Editorial Association will strain its resources to stage a bigger show at the State Fair Grounds.

Party leaders will announce next week some nationally known speakers for the two-day meeting, beginning Friday, Sept. 22.

Party headquarters announced that the "biggest political parade in Indiana's history" will be staged through downtown streets with Maj. Gen. Robert H. Tyndall as the general field marshall.

# # #

MARION County Democrats, who this week moved to avoid all primary fights for county nominations in the primary, admitted they may be "shooting at the moon."

If primary election factionalism is smothered next year, it'll be the first time in local politics.

Major county offices up for election again next year include sheriff, prosecutor and county treasurer. Walter C. Boetcher, elected treasurer last year, will not take office until Jan. 1 and will be obliged to start campaigning for re-nomination immediately.

FREED IN AUTO DEATH

VALPARAISO, Ind., Sept. 9 (U. P.).—Sterling Bass, 26, of Chicago, today had been acquitted of a reckless driving charge filed against her in connection with the death of Cyril Gagnon of Chicago from injuries suffered in an auto accident last week-end. She appeared before Justice William Bozarth.

George D. Crittenberger . . . expects 2000 at rally.

FAMILY ABSENT, HOME IS LOOTED

Gun, Shirts and $1 Taken From N. Side Residence; Burglars Active.

In spite of cooling breezes last night, John C. Ross was hot under the collar today about the loss of one revolver, eight shirts and $1 in change in one of six holdups and burglaries reported to police.

Mr. Ross had taken his family for a drive to cool off. When they returned they discovered their home at 319 W. 46th St. lighted up. Running to a neighbor's house, they called police. When they went back they found the house dark. The burglar had escaped.

Miss Lucille Greenup of 1317 Blaine St., a nurse, was robbed of a diamond ring valued at $600 and $11 in money early today as she stopped at the Belt Railroad crossing on Morris St. The holdup man, reported unarmed, told Miss Greenup he had been "watching that ring for a long time."

Walter Swift of 3618 E. New York St., a People's Motor Coach Co. driver, told police that a man took $20 and his money changer at the end of the bus line at E. 10th St. and Arlington Ave. early today.

Two boys stole a billfold containing $9 from the living room of Howard Ellis' home at 215 S. Walcott St.

Hubert England, 516 W. Morris St., reported that two men who picked him up as he walked near his home drove him south on Harding St. and robbed him of $17.

David H. Judah, 831 N. New Jersey St., said someone stole his purse containing $9 while he watched activities at the State Fair cattle loading station.

ART SCHOOL
OF THE
JOHN HERRON ART INSTITUTE
REGISTER NOW
FALL TERM BEGINS SEPT. 18
Courses in:
Painting and Sculpture
Commercial Art
Teachers' Training
Evening Classes

Ladywood
Resident and Day School
Opens Wednesday, September 13th
For Students in Junior and Senior High School
Address Sister Secretary "N"
LADYWOOD SCHOOL
INDIANAPOLIS BRoadway 1062

CONTINUE YOUR EDUCATION

Accredited High School for Adults	Now Forming
Evening Business College	Now Forming
Architectural Drafting (2-yr. course)	Starts Sept. 19
Engineering Drafting (2-yr. course)	Starts Sept. 19
Electric Welding	Starts Sept. 25
Acetylene Welding	Starts Sept. 25
Sho-Card Writing	Starts Sept. 26

Enroll Now
Y. M. C. A. EVENING SCHOOLS
310 N. Illinois RI. 1331

RADIO CLASSES
Evening and Day Classes Beginning Sept. 11
A PRACTICAL COURSE IN MICROPHONE TECHNIQUE
Also business and professional men and women will find this course most useful. Improves the speaking voice and develops poise before an audience.
FOR FURTHER INFORMATION CALL OR WRITE
JORDAN CONSERVATORY
Main Office, 1204 N. Delaware St., Indianapolis. LL. 7511
Affiliated With Butler University

LIMIT STATE'S 2 PER CENTERS

Hatch Law Still Permits Contributions, Secretary to To Governor Believes.

The Hatch Law will prevent some State employees from taking active part in Two Per Cent Club work, but will not prohibit them from being members and making contributions, it was said at the Governor's office today.

State employees affected under the law are those who receive part of their salaires from Federal aid funds.

Interpreted by Hatch

Dick Heller, secretary to Governor M. Clifford Townsend, and in charge of State patronage, said he interpreted the Hatch Law to mean that affected employees shall not be officers of any political club or solicit contributions.

He said he based his judgment upon an interpretation sent out by Senator Carl Hatch, author of the bill.

"I can see nothing in the law that would prevent an employee from merely being a member of a political club so long as he isn't an officer," Mr. Heller said.

Official Opinion Sought

State Democratic Chairman Fred F. Bays said the State Committee would like to have an official opinion from the U. S. Attorney General's office, clarifying all phases of the law.

The Two Per Cent Club is composed of State employees who contribute about 2 per cent of their monthly salaries for use by the State Democratic Committee.

STOCKMAN DANCE STUDIOS
"Indiana's Largest & Finest Private and class lessons—children and adults — Now Opening
BALLROOM, TAP, ACROBATIC and BALLET DANCING
Phone RIley 1610 for free book-let and detailed information. Main Studios, 16th & Illinois.

Enter September 11, Day or Evening . . . .
Many have started their courses here this week. Others will begin next Monday. If you are ready, perhaps you will want to start then. The sooner you enter, the sooner you will be ready for employment. This is the
Indiana Business College
of Indianapolis. The others are at Marion, Muncie, Logansport, Anderson, Kokomo, Lafayette, Columbus, Richmond and Vincennes—Ora E. Butz, President. Call personally, if convenient. Otherwise, for Bulletin describing courses and quoting tuition fees, telephone or write the I. B. C. nearest you, or Fred W. Case, Principal.
Central Business College
Architects and Builders Bldg., Pennsylvania and Vermont Sts., Indianapolis.

BOMAR • CRAMER • STUDIOS
FOR PIANISTS
Artists Preparatory—Intermediate—Primary Depts.
First Term Registrations Begin Mon., Sept. 11
1431 N. Meridian. Wilking Easy Piano Method. Tel. RI-7706.

THE ORCHARD SCHOOL
Four-Year Kindergarten to High School
A country day school offering a rich program of shop crafts, music and art in addition to regular subjects. Adaptation to individual differences. After school supervision and games and creative play activities.
For Boys and Girls
615 West 43d St. 18th year open September 18 HU-2300
Where School Is Adventure

YOUR CHILD
SHOULD LEARN TO DANCE
Appointments now for coming term
CARLILE DANCE STUDIOS
Stage Dancing Ballroom Etiquette
22½ N. Penn. LI. 2612

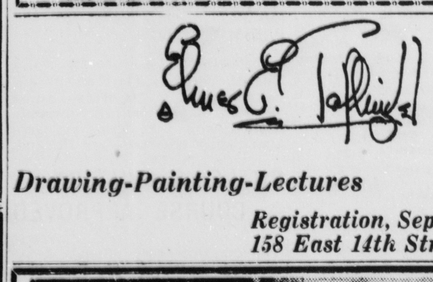
Drawing-Painting-Lectures
Registration, September 25th
158 East 14th Street

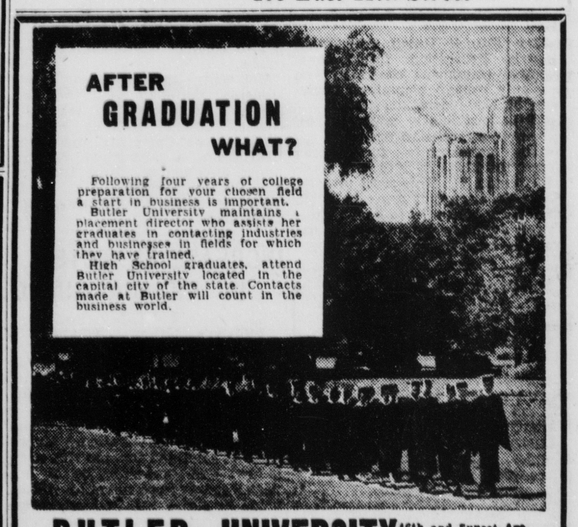
AFTER GRADUATION WHAT?
Following four years of college preparation for your chosen field a start in business is important.
Butler University maintains a placement director who assists her graduates in contacting industries and businesses in fields for which they have trained.
High School graduates, attend Butler University located in the capital city of the state. Contacts made at Butler will count in the business world.
BUTLER UNIVERSITY 46th and Sunset Ave. HU. 1318