

OUR BOARDING HOUSE

With Major Hoople

HOLD EVERYTHING

By Clyde Lewis



President to Give Address in Behalf Of Nation's Community Fund Drives; Warden Lawes to Begin New Series

PLAYS RADIO THEATER HEROINE

Supreme Court Justice To Speak on School Anniversary.



Madge Evans, movie actress, is to play opposite Fred McMurray in "Up Pops the Devil" on the CBS-WFBM Radio Theater at 8 o'clock tonight.

President Roosevelt is to be heard in a radio address tonight at 9:30 o'clock over all three major networks.

Speaking from his Hyde Park home, the President will urge support of the nation's private health and welfare agencies in the 1937 Community Mobilization for Human Needs. He will stress the importance of city Community Funds. Besides providing help for the needy, these funds offer financial aid to agencies interested in training boys and girls.

Charles P. Taft, chairman of the drive's National Citizens Committee, will discuss the campaign. The Pittsburgh Symphony Orchestra, directed by Otto Klemperer, is to provide the musical portion of the program. Local radio listeners may hear the program over WIRE.

Warden Lewis E. Lawes of Sing Sing Prison returns to the air tonight with a new series of programs, "Behind Prison Bars," to be heard at 9 o'clock over the NBC-Blue.

Mr. Lawes will depart from his custom in the "Twenty Thousand Years in Sing Sing" series in allowing members of the studio audience to participate. Questions on the causes and prevention of crime from penologists and others in the studio will be answered immediately by Warden Lawes.

Warden Lawes also plans to select one question received in the week's mail and answer it by means of a dramatized episode.

Justice Owen J. Roberts of the U. S. Supreme Court will be the principal speaker on the NBC-WIRE broadcast of the University of Pennsylvania's bicentennial celebration at 8:30 o'clock tonight. Mr. Justice Roberts, university President Thomas Gates, Robert T. McCracken, Bicentennial Committee chairman, and Thomas L. Parkinson, National Alumni Committee chairman, will address a dinner in Convention Hall, Philadelphia. The broadcast replaces the Hour of Charm program usually heard at that hour.

Mr. and Mrs. Arthur Locke, Milwaukee, Wis., wanted to keep their marriage a secret but they chose the wrong city in which to spend their honeymoon. It all happened when one of them became the two millionth visitor to Radio City. Before receiving the gifts which officials were waiting to shower upon them, they had to agree to a radio appearance. They accepted and as a result people throughout the country as well as their Milwaukee friends knew their secret.

Phil Lord is to inaugurate his new "Public Hero" series tonight at 9:30 p.m. over a split NBC-Red network. As you may have guessed, this program will deal with the nation's war on crime as did his "Gang Busters" program last year. Outstanding criminal cases and their solutions are to be dramatized each week as the show moves from city to city. The dramatizations will be based on actual incidents with the information being obtained from the police records.

Another Charles Martin dramatization will feature the "Johnny Presents" program at 7 p.m. over NBC-WLW. The efforts of Joyce McAllister to break up a Reno, Nev., narcotics ring will be the subject. Miss McAllister is to appear in person on the program.

Russ Morgan's orchestra will play a medley of the college songs of Boston University, Colgate and the University of Minnesota.

Radio Personalities: Seymour Simon, orchestra leader, has a B. S. degree from the University of Michigan. . . Everett Mitchell, NBC announcer, hopes to run a poultry farm when he retires from radio. It must be the Farm and Home Hour influence. . . Chester Lauck (Lum of Lum n' Abner) has bought an estate in the San Fernando valley in California adjoining that of Robert Taylor. . . Many of Pat Kelly's gags heard on Phil Baker's show are ad libbed during the rehearsals and then incorporated in the script.

BUILDS HILLTOP HOME

Lew Ayres takes time off between scenes of "Hold 'Em Navy" to drive up to Lookout Mountain, where he is building a new home. He expects to move in the new place about the middle of November.

PLENTY OF ROOM

Isa Miranda, Italian importation, has taken three apartments at the swank Chateau Elise—one for her manager, one for her household and one for herself.

LUX RADIO THEATRE TONIGHT

FRED MacMURRAY

MADGE EVANS

IN "UP POPS THE DEVIL"

DIRECTED BY Cecil B. deMille

LOUIS SILVERS, Musical Director

8 P. M.

Indianapolis Time

WFBM

and Coast-to-Coast Columbia Network

RADIO THIS EVENING

(The Indianapolis Times is not responsible for inaccuracies in program announcements caused by station changes after press time.)

| INDIANAPOLIS WFBM 1230 (CBS Net.) | INDIANAPOLIS WIRE 1400 (NBC Net.) | CINCINNATI WLW 700 (NBC-Mutual.) | CHICAGO WGN 750 (Mutual Net.) |
|-----------------------------------|-----------------------------------|----------------------------------|-------------------------------|
| 4:00 Follow Moon | Swingtime | Junior Nurse | Opdy House |
| 4:15 Tea, Tunes | News Flashes | Jack Armstrong | " |
| 4:30 News-Hall's Or. | McGraw | Singing Lady | " |
| 4:45 " " | Unannounced | Whistling Kid | " |
| 5:00 H. Phillips | Army Band | Angelo | Jolly Joe |
| 5:15 Horizons | 3 Little Words | Serenade | Californians |
| 5:30 News-Hall's Or. | Orphan Annie | Rob Neuhall | Lander's Or. |
| 5:45 " " | Tom Mix | Lowell Thomas | Orphan Annie |
| 6:00 Phenomenon | Weber's Or. | Amos-Andy | Weber's Or. |
| 6:15 Sports Review | Line Up | James O'r. | Sports Review |
| 6:30 F. H. A. Speaker | Sports-News | Lum-Abner | Unannounced |
| 6:45 News | John Herick | Hollywood | Amphibery |
| 7:00 Bright's Or. | Phil Baker | Burns-Allen | Foreign Affairs |
| 7:15 " " | " " | Joe Perry | Gavland's Or. |
| 7:30 Pick and Pat | Margaret, Speaks | Men Only | Lone Ranger |
| 8:00 Radio Theater | Filmer McGee | Filmer McGee | Kyzer's Or. |
| 8:15 " " | Charm Hour | Charm Hour | L. Salerno |
| 8:30 " " | " " | " " | Tomorrow's Trib. |
| 9:00 King's Or. | Contented Hour | Unannounced | Melody Paceset |
| 9:15 " " | Three Victors | Prep. Roosevelt | Prep. Roosevelt |
| 9:30 " " | Arden's Or. | " " | " " |
| 10:00 Poetic Melodies | Amos-Andy | Paul Sullivan | Alger's Or. |
| 10:15 " " | News | Frank's Or. | Clark's Or. |
| 10:30 Roller Derby | Variety Show | Rapp's Or. | Impressions |
| 10:45 " " | " " | " " | " " |
| 11:00 Jurgens' Or. | Dorsey's Or. | Dorsey's Or. | Dorsey's Or. |
| 11:15 " " | Gaylord's Or. | Hines' Or. | Gaylord's Or. |
| 11:30 Tucker Or. | " " | " " | " " |
| 11:45 " " | " " | " " | " " |
| 12:00 Silent | Stabile's Or. | Stabile's Or. | Kyzer's Or. |
| 12:15 " " | Hawkins' Or. | " " | " " |
| 12:30 " " | " " | " " | " " |
| 12:45 " " | " " | " " | " " |

TUESDAY PROGRAMS

| WFBM 1230 (CBS Net.) | INDIANAPOLIS WIRE 1400 (NBC Net.) | CINCINNATI WLW 700 (NBC-Mutual.) | CHICAGO WGN 750 (Mutual Net.) |
|----------------------|-----------------------------------|----------------------------------|-------------------------------|
| 6:30 Chuck Wagon | Devotions On Air | Mail Bag | Silent |
| 7:00 Early Birds | Musical, Clock | Valentin Chire | Good Morning |
| 7:15 " " | " " | Peter Grant | Merrymakers |
| 7:30 " " | Varieties | Chandler Grant | Unannounced |
| 8:00 Dear Columbia | Breakfast Club | Hymns | " " |
| 8:15 " " | " " | Hope Alden | V. Lindblad |
| 8:30 Morning Chat | Rose Room | Wilder Jones | " " |
| 8:45 " " | " " | " " | " " |
| 9:00 Kitty Kelly | Wives | Linda's Love | Crane, Joyce |
| 9:15 " " | Wives | Wives | Mail Box |
| 9:30 Mrs. Farrell | Plain Bill | We Live Again | Get Thin |
| 9:45 " " | Today's Children | Houseboat | " " |
| 10:00 Milky Way | David Harum | News | Don Pedro |
| 10:15 " " | Backstage Wife | Road of Life | Children |
| 10:30 Big Sister | Melodrama | Chandler Jr. | Painted Dreams |
| 10:45 " " | " " | Goldbergs | Harold Turner |
| 11:00 Dr. Francis | Home Town | Girl Alone | Flight of Fancy |
| 11:15 " " | Edwin C. Hill | Arden's Or. | Van Dyne-Trendle |
| 11:30 " " | Circus | Live Stock | Quin Evan |
| 11:45 " " | Farm Hour | Farm Hour | We Four |
| 12:00 Feature Time | " " | " " | " " |
| 12:15 " " | " " | " " | " " |
| 12:30 " " | Reporter | Experience | Maine Girl |
| 12:45 " " | Police Court | Betty and Bob | Midday Service |
| 1:00 Bohemians | Don't Look | The Artist | Concert Or. |
| 1:15 " " | WPA Minute | Agriculture | Wife vs. Sec. |
| 1:30 School of Air | May Robson | Literature | Lucky Girl |
| 1:45 " " | Fairfax | " " | Bea Fairfax |
| 2:00 News | Concert Trio | Proper Younce | Concert Trio |
| 2:15 " " | Variety | Mr. Perkins | John Baker |
| 2:30 P.P. Concert | " " | O'Connell | Good Health |
| 2:45 " " | " " | " " | Harold Turner |
| 3:00 Bookends | Lorenzo Jones | Dr. Friendly | Concert Or. |
| 3:15 " " | Club Matinee | Mary Southern | Lady of Millions |
| 3:30 " " | " " | Wally Verlie | Come, Fun |
| 3:45 " " | " " | Kitty Keene | Len Salvo |
| 4:00 Follow Moon | Sonoland | Nurses | Opdy House |
| 4:15 " " | Tea, Tunes | Jack Armstrong | " " |
| 4:30 " " | " " | Singing Lady | " " |
| 4:45 " " | " " | Whistling Kid | " " |

Good Radio Music

By JAMES THRASHER

The Philadelphia Orchestra is back on the air with another bank-sponsored series this year. The inaugural broadcast is scheduled for tonight at 8 o'clock on NBC's Blue network stations. Neither WIRE nor WLW is booked to carry these concerts.

It will be remembered that the Philadelphia Orchestra has had a commercial program last year, sponsored by a group of American banks on Friday nights over CBS. As in this former series, there will be talks of a nonmusical nature on these programs, which are to be an hour long.

Eugene Ormandy, permanent conductor of the Philadelphia Orchestra, will direct the first concert. He has chosen the Prelude to Wagner's "Die Meistersinger"; Debussy's "Clair de Lune," probably in the transcription by his predecessor, Leopold Stokowski; the "Rosenkavalier" Waltzes of Richard Strauss, and Berlioz' "Rakoczy March."

Winners of both the "Metropolitan Auditions of the Air" and the new "Rising Musical Stars" contest, which began last night, are to be paid off in cash as well as glory at the season's end. In addition to a contract with America's leading opera company, the Metropolitan Auditions winners will receive checks for \$1000 each from the program's sponsor, a

Best Short Waves

MONDAY

ROME—5 p.m.—News in English; 5:30 p.m.—20's Mail Box; 11:00 a.m.—11:15 m.

LONDON—5:30 p.m.—"A Mini o' Mine"; 6:30 p.m.—GSD; 11:15 m.

MOSCOW—6 p.m.—News and Program for English Listeners; 11:15 m.

BOSTON—6:30 p.m.—Modern Radio Concert; 11:15 m.

PRAGUE—Czechoslovakia—7:15 p.m. Airs from Czech Operas; 11:15 m.

BERLIN—8:30 p.m.—Songs from the "The Blue Bird"; 11:15 m.

LONDON—9:30 p.m.—"The Empire Polka"; 11:15 m.

TOKYO—11:45 p.m.—Choral Selections; 11:15 m.

SYDNEY—Australia—3:30 p.m. (Tuesday)—Chimes from G. P. O. Sydney; 11:15 m.

BOOTS AND HER BUDDIES

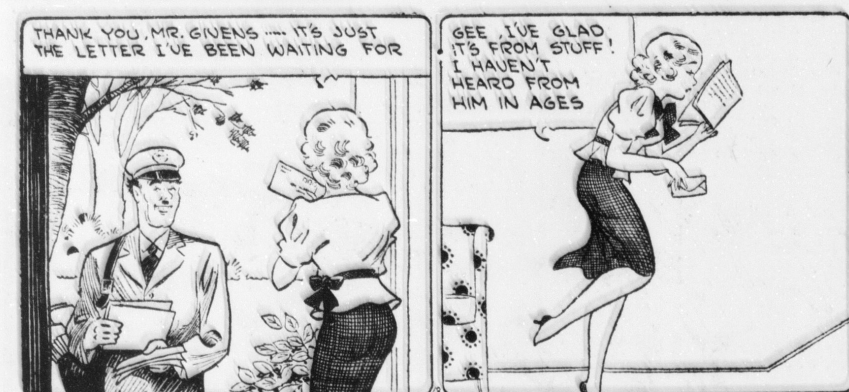

—By Martin

LITTLE MARY MIXUP



—By Brinkerhoff

WASHINGTON TUBBS II

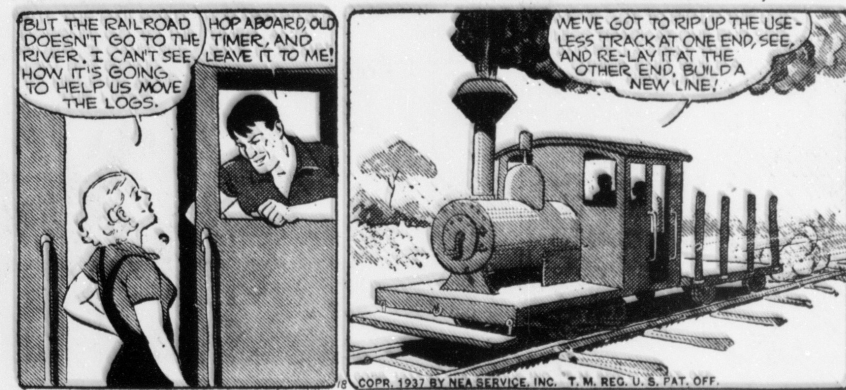
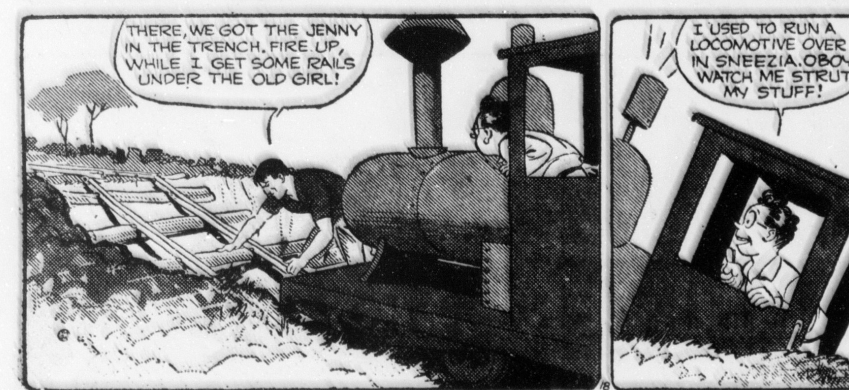

—By Crane

MYRA NORTH, SPECIAL NURSE



—By Thompson and Coll

THIS CURIOUS WORLD By William Ferguson

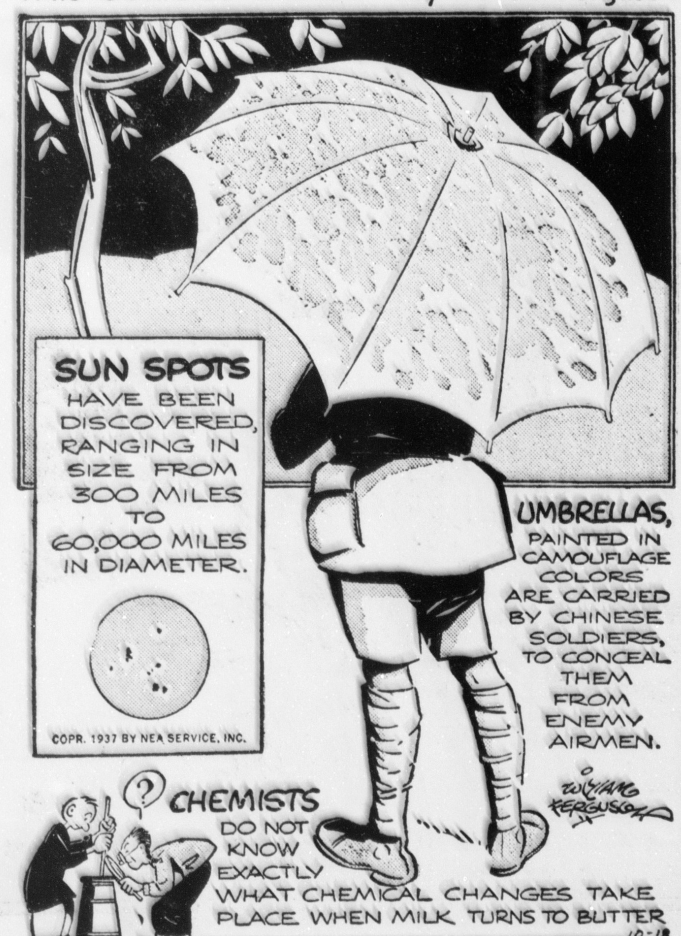

SUNSPOTS, still a mystery to scientists, are attracting a great deal of attention these days. Great storms seem to be swirling up from the sun's interior at the present time, and early in 1936, solar activity will reach the maximum of its 11½-year cycle.

NEXT—How many bacteria may be found in a pound of soil?

LET'S EXPLORE YOUR MIND

By DR. ALBERT EDWARD WIGGAM



1 YES. Unless a man has so much money that a few hundred dollars mean little to his wife in case of his death, he should let her know what he does with every dollar. This does not mean he has to account for every dollar he spends for ball games, etc.—but, to speak mildly, it isn't sporting not to keep his wife fully informed of his finances.

2 DR. HARRY HEPNER studied the reactions of hosts of people on this point and finds that each tends to answer it according to his mental habits and disposition. Dr. Hepner advises that, unless you are pretty sure you can find a con-

the time, except for occasional jolts, losses, etc.

NEXT—Is the talent for good housekeeping inherited?

COMMON ERRORS

Never pronounce cognomen—kog'-no-men; say kog'-no-men.

If present government is good for Russia, God bless them; if our people are happy we are happy.—Eugene Leontovich, young Russian actress in U. S. for stage appearances.

In our case brother was pitted against brother and that meant divided profits—Morton Minsky, New York, explaining why the brothers, burlesque showmen, patched up their differences.

YOUR ANSWER

IF YOU HAVE AN UNCONGENIAL JOB, SHOULD YOU QUIT?

ONE (a) STUDY YOUR JOB AND GAIN A NEW INTEREST IN IT; (b) GET A HOBBY AS A COMPENSATION.

DO PEOPLE CREATE THEIR OWN HAPPINESS OR IS IT GIVEN?

YES OR NO.