BAPTIST LEADERS TO CONVENE

Anderson To Be Site Of Parley

100 From Here Expected To Attend Meeting Opening Tuesday.

A delegation of 100 Indianapolis Baptist Church leaders will go to Anderson Tuesday for the opening of the 105th annual Indiana Baptist convention, which is to continue through Thursday.

Dr. Thomas J. Parsons, Indianapolis executive secretary, is to direct sessions at which delegations from 475 Baptist Churches of the State are expected to attend.

Dr. Parsons, who is to give a detailed report on the condition of Baptist Churches in the State, said the membership of Indiana congregations now total 90,000.

Others to Attend

Other Indianapolis representatives in the state organization include Dr. Silas G. Huntington, field secretary; the Rev. Willard R. Jewell, Christian education director, and Miss Ollie B. Owen, state literary secretary.

Dr. William Gear Spencer, Franklin College president, is to deliver the keynote address at the opening session Tuesday night. His subject is to be "Adjustment or Creation, Which?"

A special sermon in honor of pastors who came to the State during the last year will be given by Dr. L. C. Trent, Woodruff Place Baptist Church pastor.

The annual sermon will be given by the Rev. Morris H. Coers, Bluffton.

Dr. William G. Spencer

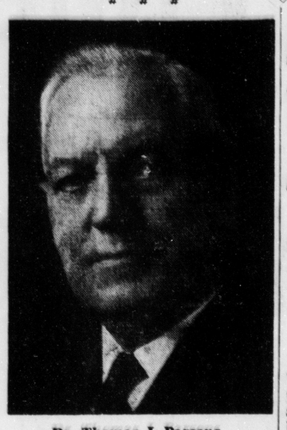

Dr. Thomas J. Parsons

District Conference of M. E. Church to Be Friday

The Methodist Episcopal Church is to hold an Indianapolis District Conference at the Methodist Hospital Nurses' Home next Friday.

The Rev. William C. Hartinger, district superintendent, is to open the morning session with scripture and prayer.

Five speeches are scheduled on the theme, "The Transfigured Church." They are to be made by the Rev. J. R. Flanigan, the Rev. C. S. Black, the Rev. E. J. Weiss, the Rev. R. H. Toole, and the Rev. Golden A. Smith.

The Rev. H. L. Overdeer is to speak on "The Aldersgate Experience—Its Significance for Us," and Methodist institution heads are to report.

Following a district stewards' meeting and luncheon, the Rev. W. G. Morgan is to open the afternoon session. A business meeting is scheduled for 1:30 p. m., after which the Rev. J. N. Greene is to speak on "The Million Unit Fellowship Movement."

A consecration service is set for 2:30 p. m. From 3 to 4 p. m. a reception is to be held for new ministers and families in the Nurses' Home parlors under auspices of the Ministers' Wives Association, with Mrs. William C. Hartinger in charge.

Dr. Fleming Is to Speak

'Moratorium on Preaching' Sponsor Due Here.

The Rev. Frederic S. Fleming, Trinity Church pastor, New York City, is to preach at 10:45 a. m. tomorrow in St. Paul's Episcopal church.

Dr. Fleming about a year ago stirred considerable debate among pastors and laymen of the country when he suggested moratorium on preaching.

The church of which he is pastor is one of the oldest parishes in the country. He has declined to accept several elections as bishop, one of which was to be bishop of northern Indiana.

He is coming to Indianapolis from Cincinnati where he has been attending the Episcopal Church general convention as deputy from the Diocese of New York.

Church to Honor Rev. E. S. Conner

Downey Avenue Christian Church is to celebrate tomorrow morning the 50th anniversary of the entrance of the Rev. E. S. Conner into the ministry.

The program will begin at 10:35 a. m. Frank T. Brown is to read a biographical sketch of the Rev. Mr. Conner and Dr. Bert R. Johnson, church pastor, is to welcome members of other churches in attendance.

Miss Jane Graydon is to talk on the Rev. Mr. Conner's Butler College days and Hilton U. Brown is to talk on "Half a Century."

MISS IZOR IS TO PLAY

Miss Florence Izor, Major Bowes' radio unit xylophonist, is to give a concert tomorrow night at the Central Christian Church. The church is celebrating "Happy Sunday Evening" services.

Cadle to Speak On Anniversary

The 16th anniversary of Cadle Tabernacle is to be celebrated tomorrow at 11 a. m. at a home-coming service. E. Howard Cadle, evangelist and pastor, is to speak. Charter members of the Tabernacle choir from other cities are expected to attend the services. The Rev. C. A. Gerber, Ft. Wayne, is to sing.

Ebenezer Rites Are Arranged

Ebenezer Evangelical Lutheran Church is to hold its 101st annual homecoming tomorrow. Lee Hunter, church council vice president, is general chairman.

The Rev. Kenneth E. Hartman, pastor, is to speak at 10:45 a. m.

A basket dinner is to be served at noon. Baptism at 2 p. m. is to be followed by a musical service.

Dr. F. D. Kershner, Butler University College of Religion dean, is to speak at vesper services at 2:30 p. m.

MAKES EARLY SPEECH

Herbert M. Glossbrenner is to speak over WFBM tomorrow at 7:45 a. m. on "The Real Light" in the "Solving Today's Problems" program.

M. E. Church Will Observe Anniversary

Edwin Ray Congregation Begins Silver Jubilee Events Tomorrow.

The Edwin Ray M. E. Church, Woodlawn Ave. and Laurel St., is to begin tomorrow a week-long silver jubilee celebrating the church building's 25th anniversary.

Dr. George S. Henninger, church pastor at the time of the corner stone laying, is to preach the sermon at 10:30 a. m. tomorrow.

There will be a basket dinner, sponsored by the Epworth League at noon in the church basement.

Sunday School Night will be observed Monday. Parsonage Night, sponsored by the Ladies of the Calendar Society, will be on Tuesday. The Home, Foreign, Young Women's and Young Business Women's Missionary Societies are to sponsor Missionary Night Wednesday.

Thursday will be Family Prayer Night and on Friday a covered-dish supper will be sponsored by the United Class, taught by Criminal Court Judge Frank P. Baker.

Harry Jenkins is general arrangements committee chairman. The Rev. R. O. McRae is church pastor.

Californian Is to Preach

Bishop Parsons to Speak at All Saints' Cathedral.

The Rt. Rev. Edward L. Parsons, bishop of the Diocese of California, is to preach in All Saints' Cathedral at 11 a. m. tomorrow.

Bishop Parsons is president of the Church League for Industrial Democracy and chairman of the standing committee of liturgies of the Episcopal Church. He is known widely as a writer, philosopher and lecturer.

Youth Forum's Leaders Listed

The second season for the Young People's Christian Forum of University Park Christian Church is to begin at 7 p. m. tomorrow with an address by C. E. Oldham.

The October theme is to be "Christianity and Economics."

Other speakers are to include State Labor Commissioner Thomas R. Hutson, Oct. 17; J. W. Esterline, Esterline-Angus Co., Oct. 24, and W. R. Allen, L. S. Ayres & Co, Oct. 24.

IN INDIANAPOLIS CHURCHES TOMORROW

BAPTIST

Calvary—The Rev. William O. Freelove, pastor. Morning, "Unconscious Loss"; evening, "Eternity."

Broadway—The Rev. R. M. Dodrill, pastor. Morning, "Bound Church Members"; evening, "Why Not Jesus Christ?"

Lynhurst—The Rev. C. H. Scheick, pastor. Morning, "The Church and the Secular"; evening, "Amend the Constitution of Your Life."

Emmanuel—The Rev. H. C. Lince, pastor. Morning, "Kept in the Love of God"; evening, "Our Night-Blooming Cereus."

Tabernacle—The Rev. S. W. Hartsock, pastor. Morning, "You Can Be in Touch With God"; evening, "Are We Building the Character a Democracy Demands?"

River Avenue—The Rev. George D. Billeison, pastor. Bible School Rally Day program, "Trying to Reach the Goal"; evening, "Be Sure Your Sins Will Find You Out."

Memorial—The Rev. George G. Kimsey, pastor. Morning, Communion service; evening, installation of church officers.

First—The Rev. C. P. Maas, pastor. Morning, "The Lord's Supper"; evening, "A Manly Man."

Zion—The Rev. Frederick R. Daries, pastor. Morning, "The Cheerful Giver."

Beville Avenue—The Rev. F. G. Kuebler, pastor. Morning, "Our Time for Christ"; evening, "The Light of the World."

Immanuel—The Rev. William Nelson, pastor. Morning, fall Communion service, "Our Stewardship of the Sacraments."

Second—The Rev. F. C. Wocknitz, pastor. Morning, unified service, "If Thou Wilt"; evening, "Why Work Ye Evil?"

Broadway—The Rev. Edward Sausaman, pastor. 9:30 a. m., morning, "The Major Task of the Church: Evangelism."

Friedens—The Rev. Robert C. Kuebler, pastor. 10 a. m., "The One Sufficient Refuge"; 11 a. m., German worship.

Woodruff Place—The Rev. L. B. Trent, pastor. Morning, "Present Yourselves to God"; evening, "Hurtful Entanglements."

Garfield Park—The Rev. Louis G. Crafton, pastor. Morning, "The Peacemakers"; evening, "The Meaning of Christ's Death."

CHRISTIAN

Third—The Rev. William F. Rothenburger, pastor. Morning, "Alternative Foundations for Life"; 5:30 p. m., young people's fellowship 6:30 p. m., older young people.

Northwood—The Rev. W. E. Carroll, pastor. 9:30 a. m., Bible School; Morning, "The Call of the Deep"; 6 p. m., Christian Endeavor.

Downey Avenue—The Rev. B. R. Johnson, pastor. Morning, celebration of 50th anniversary in ministry of the Rev. E. S. Conner; 5:30 p. m., Youth Council meeting.

East Forty-Ninth Street—The Rev. Charles M. Fillmore, pastor. Morning, "He Said 'I Will'".

Garfield—The Rev. Barney Stephens, pastor. Morning, Sunday School. Communion and preaching service; 6:30 p. m., Christian Endeavor; services Sunday and Thursday at 7:45 p. m.

Bethany Christian—The Rev. Paul Eddingfield, pastor. Morning, "Church Names"; evening, "Am I My Brother's Keeper?"

Hillside—The Rev. Raymond R. O'Haver pastor. Morning, "Fulfilling the Ministry"; evening, "A Call to Arms."

Central—Dr. W. A. Shullenberger, pastor. Morning, "Vanquish Pessimism This Way"; evening, "Are You Improving Yourself?"

University Park—The Rev. S. Grundy Fisher, pastor. Morning, "This Business of Being a Minister."

East Sixteenth Street—The Rev. Bruce Kershner, pastor. Morning, "Rallying the Saints"; evening, George Curtis speaker.

West Park—The Rev. John A. Farr, pastor. Morning, "The Ministry of God"; evening, "A Coming-Out Party."

Centenary—The Rev. Harry T. Bridwell, pastor. Morning, "The Human Elements in the Making of a Christian"; evening, sacred musical by Prof. Arkush.

CHRISTIAN SCIENCE

All Churches—"Are Sin, Disease, and Death Real?"

CHURCH OF CHRIST

East Side—The Rev. H. Leo Boles, evangelist. Morning and evening sermons.

CHURCH OF GOD

Northside—The Rev. P. R. Turner, pastor. Morning, "In Him We Live"; evening, sermon.

West Side—The Rev. John J. Williams, pastor. Morning, "Hindering Our Own Prayers"; evening, "The Beauty of Holiness."

South Side—The Rev. H. A. Sherwood, pastor. Morning, "Some Problems of the Early Church"; evening, sermon by evangelist, the Rev. William A. Fleenor.

CONGREGATIONAL

First—The Rev. Ellis W. Hay, pastor. Morning, "The World, the Flesh and the Devil."

Union—The Rev. Clarence W. Baldwin, pastor. Morning, "Hunger"; evening, "Ask—Seek—Knock."

EPISCOPAL

St. Paul's—The Rev. William Burrows, pastor. Holy Communion, 8:30 a. m.; church school, 10:45 a. m.; morning prayer and sermon by the Rev. F. S. Fleming, rector of Trinity Church, New York, 10:45 a. m.

Church of the Advent—The Rev. George S. Southworth, rector. Holy Communion, 7:30 a. m.; Sunday school, 9:30 a. m.; church nursery, 11 a. m.; morning prayer and sermon, "The General Convention," 11 a. m.

Christ Church—The Rev. E. Ainger Powell, rector. Holy Communion, 8 a. m.; church school, 9:30 a. m.; morning prayer and sermon by the Rev. C. S. Heckingbottom, 10:45 a. m.

St. George's—The Rev. Francis Tetu, vicar. Holy Communion, 8 a. m.; church school, 9 a. m.; sermon, 10 a. m.

All Saints Cathedral—The Rev. Robert C. Alexander, vicar. Holy Communion, 7:30 a. m.; church school, 9:45 a. m.; church hour nursery, 10:55 a. m.; sermon by the Rt. Rev. Edward L. Parsons, D. D., Bishop of California, 11 a. m.; evening prayer, 5 p. m.; senior Y. P. F., 6:30 p. m.

FRIENDS

First—The Rev. Errol T. Elliott, pastor. Morning, "Growing in the Grace of Christ."

LUTHERAN

St. Mark's—The Rev. R. H. Benting, pastor. Morning, "The Speechless Guest"; evening, "Mental Brushpiles."

Ebenezer—The Rev. Kenneth E. Hartman, pastor. Morning, "What Is the Gospel According to You?"; afternoon, Dr. Frederick D. Kershner, guest speaker.

Bethlehem—The Rev. Allen K. Trout, pastor. Morning, "The Earnestness of the Lord and the Frivolity of Man."

St. Matthew—The Rev. L. C. E. Packler, pastor. Morning, "The Lord's Work Is My Work"; evening, "The Unseen Stones."

English Lutheran Church of Our Redeemer—The Rev. W. H. Eifert, pastor. Morning, "A Weak Father and Two Wicked Sons."

METHODIST

Central Avenue—The Rev. Guy O. Carpenter, pastor. Morning, "The Glory of the Lord"; evening, "Jean Valjean, the Hero of Adversity."

Edgewood—The Rev. M. O. Robbins, pastor. Morning, "God Conscious"; evening, "Our Possibilities in Christ."

Maywood—The Rev. William A. Kendall, pastor. Evening, "Jesus, the True Voice."

St. Paul—The Rev. Charles R. Lizenby, pastor. Morning, Holy Communion; evening, "How God Speaks."

Trinity—The Rev. J. R. Flanigan, pastor. Morning, parade and rally day program; evening, "When Joshua Marched Around Jericho."

Heath Memorial—The Rev. L. H. Kendall, pastor. Morning, "The Good We Can Do"; evening, "Who Was Israel's Gravest King?"

Speedway Boulevard—The Rev. Stanley Ralston, pastor. Morning, "The Church We Love."

Morris Street—The Rev. Kenneth G. Rogers, pastor. Morning, "Lost"; evening, Miss Irene Duncan, guest speaker.

Southport—The Rev. F. T. Taylor, pastor. Morning, "The Mismanaged Life"; evening, "Is There a Hell on Earth?"

Irvington—The Rev. Abram S. Woodard, pastor. Morning, Holy Communion; evening, "Strength Made Perfect in Weakness."

Capitol Avenue—The Rev. E. Arnold Clegg, pastor. Morning, Holy Communion.

Union Chapel—The Rev. J. L. Johnson, pastor. Morning, "The Romance of Faith"; evening, Epworth League.

Roberts Park—The Rev. E. E. Aldrich, pastor. Morning, "The Quest of Life"; evening, "Dangerous Living."

Bellaire—The Rev. Glenn H. Reynolds, pastor. Morning, "The Christian Religion and the Home"; evening, "The Value of Spiritual Aspiration."

Roosevelt Temple—The Rev. Lyman C. Mutz, pastor. Morning, "The Divine Architect"; evening, "Peace Via the Peace Maker."

Riverside Park—The Rev. H. J. Kieser, pastor. Morning, Dr. J. Emmett Porter, guest speaker; evening, young people.

Meridian Street—The Rev. Logan Hall, pastor. Morning, "For Their Sakes I Sanctify Myself."

METHODIST

North—The Rev. C. A. McPheeters, pastor. Morning, "What Do We Expect When We Attend Church?"; evening, Epworth League.

Woodside—The Rev. M. H. Reynolds, pastor. Rally Day (postponed from last Sunday).

East Park—The Rev. Golden A. Smith, pastor. Morning, "Standing By Each Other"; evening, "God Forgives Sin—for His Own Sake."

Broadway—The Rev. Richard M. Millard, pastor. Morning, "Spiritual Thirst Satisfied"; evening, Epworth League service.

Merritt Place—The Rev. C. C. Bonnell, pastor. Morning, "Making a Feast for Heavenly Visitors"; evening, "Revival Prayer."

MORAVIAN

First—The Rev. Vernon W. Couillard, pastor. Morning, "Lovest Thou Me?"

Second—The Rev. Vernon W. Couillard, pastor. Morning, church school; evening, "The Superlative Christian Experience."

NAZARENE

First—The Rev. W. E. Albea, pastor. Morning, "The Challenge to Perseverance"; evening, "The Miracle of Handicap."

South Side—The Rev. Harry Carter, pastor. Morning, The Mum Boys, Ft. Wayne quarter, are to sing; evening, evangelistic service.

OTHER DENOMINATIONS

Self-Realization Temple—Morning, Miss M. Eckhardt, guest speaker, on "The Compassionate Christ."

Unity Truth Center—The Rev. Murrel Powell-Douglas, pastor. Morning, "Divine Plan of Liquidation."

Missionary Tabernacle—The Rev. O. H. Nater, pastor. Morning, the Rev. W. H. Graef, guest speaker; afternoon, the Rev. John Higginbotham, guest speaker; evening, the Rev. Dora Leck, guest speaker.

Swedenborgian New Church Chapel—Morning, "The Law of the Correspondence of Natural Objects" and "Spiritual Principles."

Christian and Missionary Alliance—The Rev. A. C. Marvin, pastor. Morning, "The Indwelling Christ"; evening, "Unashamed at His Coming."

PRESBYTERIAN

Westminster—The Rev. H. T. Graham, pastor. Morning, "The Peace of the World"; evening, young people.

Home—The Rev. Lance A. Mantle, pastor. Morning, Homecoming Day.

Sutherland—The Rev. Florizel A. Pfeiderer, pastor. Morning, "A Flowing Well," "Marks of Good Thinking, and "Personal Dedication."

Irvington—The Rev. John B. Ferguson, pastor. Morning, "The Church in the World"; evening, the Rev. Roy E. Mueller, guest speaker.

Prentice—The Rev. Malcolm D. McNeal, pastor. Morning, "Acquaintance With God"; evening, church school of missions for all ages.

Troub Memorial—The Rev. Lenn L. Latham, pastor. Morning, "The New Alternative."

Meridian Heights—The Rev. Sidney Blair Harry, pastor. Morning, "Tomorrow"; evening, senior fellowship.

Washington Street—The Rev. Henry Edwards Chace, pastor. Morning, "The Church Tomorrow."

Seventh—The Rev. Harold W. Turpin, pastor. Morning, "What Is the World Coming To?"; evening, worship.

First—The Rev. George Arthur Frantz, pastor. Morning, "Christ's Parable of the Alphabet."

Fairview—The Rev. Virgil D. Ragan, pastor; morning, "Three Tests of Discipleship."

Memorial—The Rev. William H. Kendall, pastor. Morning, "An Idyl of God's Love"; evening, young people's meeting.

Tabernacle—The Rev. J. Ambrose Dunkel, pastor. Morning and evening sermons by Dr. C. W. Wharton.

REFORMED

Carrollton Avenue—The Rev. E. G. Homrighausen, pastor. Morning, homecoming, sermon, "The Communion."

UNITARIAN

All Souls—The Rev. F. S. C. Wicks, pastor. Morning, "Are We Civilized?"

UNITED BRETHREN

University Heights—The Rev. Roy H. Turley, pastor. Morning, Communion service; evening, "What Religion Means to Me."

Calvary—The Rev. L. A. Huddleston, pastor. Morning, "God's Will, How It Done"; evening, "A Foolish Decision."

BREECE ON BOARD OF CITY MISSION

Charles A. Breece is to begin work as a Wheeler City Rescue Mission's director at the board's October meeting on Oct. 19.

Mr. Breece, active for many years in Indianapolis religious and club circles, is a Tabernacle Presbyterian Church member. He has taken part in several Community Fund campaigns, and his wife is known as a vocal soloist and religious leader.

C. F. B. CLASS TO HEAR TALK

W. T. Quillen, attorney, is to speak before the Memorial Christian Church C. F. B. class tomorrow morning.

The program is to be conducted by H. A. Woosley. The Rev. U. S. Johnson, pastor, is to offer the prayer. W. L. Jensen is to have charge of special membership work and community singing is to be led by George Brown.

HYMN PROGRAM VESPER FEATURE

The Rev. Charles M. Fillmore, Forty - Ninth Street Christian Church pastor and hymn writer, is to give a hymn interpretation during the vesper service in the Garden Baptist Church at 5:30 p. m. tomorrow.

The program is to be followed by a B. Y. P. U. hour under the leadership of Charles G. Mitchell.

717 IS SET AS GOAL

An attendance goal of 717 has been set for the annual rally day tomorrow in the Woodruff Place Baptist Church school. Programs have been arranged in all classes for 9:30 a. m., to be followed by a union service at 10:15 a. m. under direction of the pastor, Dr. L. C. Trent.

C. E. RALLY IS SET

A Christian Endeavor rally is to be held at the Eighth Christian Church, Belleview Place and 14th St., at 6 p. m. tomorrow. Mrs. Clarence A. Moore is to preside. The topic is to be "Rewards of Christian Endeavor Life.'

CLASS TO CELEBRATE

The Men's Bible Class of the Memorial Presbyterian Church is to hold an anniversary service tomorrow in the church classroom, 11th St. and Carrollton Ave. The Rev. W. H. Kendall is to speak.

GIVE MISSION MEAL

The Men's Bible Class of the First Baptist Church is to give a breakfast tomorrow morning at the Wheeler City Rescue Mission. Special music and an address by Clair Amstutz are on the program.

REPORTS GAIN IN CROP LOANS FOR 3 STATES

Louisville Credit Man Says Heavy Replacement Now Going On.

Times Special

WASHINGTON, Oct. 9.—Increase of more than 55 per cent in the business of 43 production credit associations in Indiana, Ohio and Kentucky was reported today.

According to President Walter F. Gahm of the Louisville Production Credit Corp., more than $17,211,000 was loaned to 24,200 farmers from Jan. 1 to Sept. 30 this year. During the corresponding 1936 period approximately 11 million dollars was loaned.

Mr. Gahm is attending a nationwide conference of production credit officials here.

"Expanded services of co-oeprative associations have helped thousands of farmers to make the most of an excellent crop year to increase farm income figures," he said. "Heavy repayment of crop loans is in progress."

3 DIE, 13 ILL FROM POISONED PANCAKES

Ranch Cook Mistook Powder For Flour, They Say.

WOODLAND, Cal., Oct. 9 (U. P.).—Two cooks from the Don L. Taylor tomato ranch were held in jail today after three ranch hands died and 13 were stricken critically ill from eating poisoned pancakes.

The poison was kept to kill black widow spiders. Apparently the cooks mistook it for flour. James Hines, chief cook, and William Sherman, his assistant, were held on open charges. Deputy Sheriff Clifford Garrison refused to say whether the cooks were suspected of anything worse than negligence.

The pancakes were served to the crew of 30 workers that was quartered in temporary structures near the tomato fields. Fourteen of the workers did not like the taste of the cakes and ate only a bite or two each. They were not affected. Three of them ate from three to five cakes each. They died. The other 13 ate from one to three cakes each. All were seriously ill and three were near death.

A few minutes after they left the breakfast table the men began dropping in the field. The first one stricken was George Martin, 27, who was said to have brought the poison to the kitchen for the cooks, thinking it was flour. He fell dead in a corral.

WOWO ARTISTS WILL SING HERE

The Munn brothers, Bowling Green, O., are to sing when the U. B. Builders Class, First United Brethren Church, observes its fourth anniversary at 7:30 p. m. tomorrow.

They are members of the radio staff of the Old Time Religion Tabernacle, Muncie, and sing every Sunday morning over WOWO, Ft. Wayne.

FIRST MORAVIAN PROGRAM IS SET

Homecoming services are to be held by the First Moravian Episcopal Church, 15th St. and College Ave., tomorrow with a rally at Sunday School, sacraments, and a "love feast" service at 2:30 p. m. when the Rev. G. G. Rowe, Emerson Avenue Baptist Church pastor is to speak. Special music is to be given throughout the day.

CHURCH TO HAVE ITS HOMECOMING

The annual homecoming day is to be observed with the 40th anniversary in the Home Presbyterian Church at 10:40 a. m. tomorrow.

The Rev. Lance A. Mantle, pastor, is to preach on "Yesterday, Today and Tomorrow." Two choirs are to provide music. Luncheon is to be served following the service.

SIDENER'S TOPIC 'LIFE'S VALUES'

Merle Sidener, Third Christian Church Christian Men Builders Class leader, is to speak tomorrow morning on "Life's Values."

Miss Grace Cook, invalid nurse at the City Hospital, is to broadcast from her room in the hospital, over radio station WFBM, to the class.

LEADERS TO BE SEATED

The Christian Church School Association, Inc., is to hold an honor and recognition meeting at 7:30 p. m., Oct. 18, in the Hillside Christian Church. Officers and teachers who have served the longest periods are to be honored.

P. A. Wood, association president, is to preside and Dr. William A. Shullenberger, Central Christian Church pastor, is to speak. Music has been arranged by the Rev. Ray O'Haver, host church pastor and the choir. The devotional service is to be in charge of the Rev. Garry L. Cook, West Morris Street Christian Church pastor.

PASTORS TO 'VISIT'

United Brethern pastors are to exchange pulpits each night during the Week of Prayer, Jan. 2 to 7, it was announced today.

The first Monday of each month has been set aside for pastors' meetings at noon in the Y. M. C. A.

SWEDENBORGIAN

NEW-CHURCH CHAPEL, 623 N. Alabama St. 10:15 a. m., an exposition of the teachings of Emanuel Swedenborg on the relation that exists between natural objects and spiritual principles will be set forth. St. Paul said, "For the invisible things of him from the creation of the world are clearly seen, being understood by the things that are made." The science of this "correspondence" is the key to an understanding of the Scriptures, especially those parts which seemingly are not rational and spiritually instructive. This "correspondence" is not arbitrary and fanciful, but is "drawn from the letter of the Word and confirmed by it."

Substitute Respect for Salutes

His six children barred from public school because membership in Jehovah's Witnesses forbids them to salute the American flag, August Ludke officiates at a ceremony at his Oxon Hill, Md., home to prove that while his family may not "worship" the flag because it is man-made, they respect it "as much as anyone." Mr. Ludke, Washington postal employee, and his wife (beneath the flag) are shown with their children at the flag raising. Private tutoring was planned to continue the children's education.

DAMAGE SUIT NAMING GIBBONS DISMISSED

NEW YORK, Oct. 9 (U. P.).—Supreme Court Justice Ferdinand Pecora today had dismissed a $250,000 damage suit brought by Charles Locke, Cincinnati, O., against Floyd Gibbons, radio commentator and newspaper writer.

Mr. Locke charged that Mr. Gibbons by interpolating remarks of his own authorship in a radio broadcast, the script of which was prepared by Mr. Locke, damaged the plaintiff's reputation as an accurate news gatherer and caused him to lose valuable employment.

HIGH TRIBUNAL MAY DRAFT ITS BLACK ORDERS

Court Expected to Act Today In Shaping Its Monday Rulings.

WASHINGTON, Oct. 9 (U. P.).—The Supreme Court meets today for its final conference before handing down Monday its first "order list," which probably will include rulings on two petitions challenging the eligibility of Associate Justice Hugo L. Black.

The list, setting forth the Court's decision on whether to review lower court decisions, also was expected to reveal disposition of more than 300 other petitions filed during the summer recess. Among them are a score of attacks on various New Deal laws, including the commodities and Securities Exchange regulatory acts.

The two petitions challenging Justice Black's eligibility under the Constitution were filed last Monday by Albert Levitt, former special assistant to the Attorney General, and Patrick Henry Kelly, Boston attorney.

Mr. Levitt requested permission to file a formal suit to make Justice Black show cause why he should be allowed to sit as an Associate Justice, while Mr. Kelly merely asked for a hearing on the question of Justice Black's eligibility.

Men's Fancy
Cotton Hose 2 prs. 15c
Assorted Colors
All Sizes
KINNEY SHOE STORE
138 East Washington Street

WOULD YOU RECOGNIZE THIS MOVIE STAR IF YOU MET HER IN THE DARK?

The Times Seek-A-Star Silhouette Contest just starting is a simple one if you are a movie fan. All you need do is answer a few questions after you have identified the silhouettes and then write a short essay on your favorite movie star.

101 PRIZES

First Prize, a Hollywood trip . . . Second prize, $100 in cash . . . Next, $50 in cash . . . Next, air trip to Chicago for two-day vacation . . . Next, $25 in cash . . . Next, $10 in cash . . . Next 10, each $5 in cash . . . Next 10, each $3 in cash . . . Next 75, each a pair of theater tickets.

HOLLYWOOD

The trip both ways in a giant American Airliner with time in between to visit the famous movie studios and meet the stars.

Start Today—Back Numbers Available

It isn't too late to start. The first two silhouettes and coupons may be had by calling at The Times office on Monday any time up to 5 p. m. . . . Test your movie knowledge . . . you will get real fun from this contest.

The Indianapolis Times
A Scripps-Howard Newspaper