

EDITH SANDERS, LOCAL TEACHER, IS DEAD AT 45

Taught at Public School 80; Funeral Services to Be Held Wednesday.

MRS. EDITH SANDERS, 4033 College Ave., who died yesterday in Methodist Hospital, is to be buried Wednesday afternoon in Crown Hill Cemetery following funeral services at 3 o'clock in the Plummer & Buchanan Mortuary. She was 45.

Mrs. Sanders was born in Indianapolis. She graduated from Manual Training High School and later attended the University of Wisconsin. She was a teacher at Public School 80.

She is survived by her husband, Edward; her parents, Mr. and Mrs. Henry Steinmetz; five sisters, Miss Mary Steinmetz, and Mrs. Marie Thomas of Oakland, Cal.; Mrs. Margaret Alender of Oberlin, O.; Miss Gladys Steinmetz and Mrs. Helen Walcott, Indianapolis; three brothers, Dr. Arthur J. Steinmetz of Oakland; John Steinmetz, a student in McGill University, Montreal, Canada, and Harry J. Steinmetz, Indianapolis.

MRS. MARY E. COMPTON, a resident of Indianapolis for more than 65 years, who died yesterday in the home of her sister-in-law, Mrs. J. H. Gentry of Arcadia, is to be buried tomorrow afternoon in Crown Hill following funeral services at 3 p. m. in the Plummer & Buchanan Mortuary. She was 88.

She is survived by three sisters, Mrs. A. B. Hanson, Indianapolis; Mrs. W. E. Axline, Noblesville, and Mrs. Mary Kibler, Arcadia, and a brother, Earl Gentry, Indianapolis.

WALTER BRENTON, 233 S. Gray St., who died Saturday in his home following a long illness, is to be buried in Crown Hill Cemetery tomorrow following funeral services in the home at 2 p. m. He was 58.

Mr. Brenton was born in Blocher and was a resident of Indianapolis 24 years.

He is survived by the wife, Mrs. Minnie Brenton; two daughters, Mrs. Russell Evans and Mrs. Glen Wasson, Indianapolis; three sisters, Mrs. Luella Kyle, Indianapolis; Mrs. Clara Horde, North Vernon, and Miss Viola Brenton of Cincinnati, O.; a brother, Harry Brenton, Kansas City, Mo., and three grandchildren.

DR. FLOYD S. EARTHART, English Hotel, was to be buried in Mulberry this morning following funeral services at 8:30 o'clock at the Feeney & Feeney Funeral Home, and at 9 o'clock in St. Peter and Paul Cathedral. He was 56 and had been a dentist here for 30 years. He died Friday in St. Vincent's after a five-day illness.

He is survived by his wife, Mrs. Ellen M. Earthart; a daughter, Mrs. Charles H. Lee, Indianapolis; two grandchildren, also of Indianapolis; his mother, Mrs. Manetta Earthart of Mulberry, and a sister, Mrs. E. H. Dobson, Pittsburgh, Pa.

JAMES STANLEY, 1229 N. Chestnut Ave., who died yesterday in his home, is to be buried in Crown Hill Cemetery tomorrow following funeral services in St. Peter's Evangelical Lutheran Church at 2 p. m. The Rev. William H. Nordstreck, pastor, is to have charge of the service.

He is survived by the wife, Mrs. Emma Stanley; three daughters, Mrs. Marjorie Wiseman, Miss Emily Stanley and Miss Josie Jean Stanley; two sons, Raleigh and Fred Stanley; a sister, Mrs. Blanche Weidman, and a brother, Walter Stanley, all of Indianapolis.

JAMES E. SMITH, 1406 Oliver Ave., who died Saturday morning in City Hospital, is to be buried tomorrow in Bridgeport following funeral services at 2 p. m. in the Beaublossom Mortuary. He was 76.

Mr. Smith was born in Geraldston, Tenn., and was a member of the Methodist Episcopal Church. He is survived by his wife; three sons, Owen, Lawrence and Maurice Smith, all of Indianapolis; four daughters, Mrs. Elizabeth Bok, Mrs. Maude Welsh, Mrs. Lucille Matthews and Miss Lulu Smith, all of Indianapolis, and four grandchildren.

Funeral services are to be held at 10 a. m. tomorrow for Arlie L. Rigbee, 55, manager of the insurance department of the Fletcher Trust Co., who was found dead Saturday night at the home of his

Mother and Baby Take Refuge in Distillery Hospital



This youthful mother and her 16-day-old baby have been quarantined in the emergency maternity ward established in the Old Quaker Distillery in Greendale since they were rescued from the flood. The baby was only 3 days old when they were taken from their inundated home.

MISSISSIPPI HITS 47.8 AT MEMPHIS

Army Engineers Co-ordinate Plans After Break in Tennessee Levee.

(Continued from Page One)

ened flood wall, praying that doom and destruction would pass it by. While the Army engineers studied its every resource in the Memphis district, the upper and Mid-Ohio Valleys emerged courageously from the worst flood in its history. At Louisville, 12 square miles were quarantined.

The Mississippi gave one wretched push yesterday against a two-mile sandbag wall, linking two levees at Bessie, Tenn., and broke through to spread water across the lowland near the Kentucky-Tennessee line. Today that water was finding its way back to the main channel, two miles downstream, but for a time it threatened Tiptonville, Tenn., and Reelfoot Lake.

Looking at the entire 1200-mile levee system, the break at Bessie was a minor occurrence, but it sent 600 men reeling backward to scramble aboard boats. At one point the water came through seven feet deep, and waves sloped a foot and a half deep across the regular levees at each end of the sandbag wall.

Fearful that such a break might happen anywhere, Army engineers devised a co-ordinated plan of campaign and issued a bulletin concerning it.

Services are to be held in the home, 4002 N. New Jersey St. Burial is to be in Crown Hill Cemetery. Surviving are the wife, two daughters, Mrs. Maxine Stephens of Lawrence and Miss Kathleen Rigbee of Indianapolis; his mother, three sisters, Mrs. F. R. Eddy of Syracuse, N. Y., Mrs. Charles Zike and Mrs. Etta Theobald, both of Manila; four brothers, Edie Rigbee of Guilford, Clayton Rigbee of Indianapolis, Claude Rigbee of Fairmount and Emerson Rigbee of Manila, and one grandchild.

Surviving are the wife, two daughters, Mrs. Maxine Stephens of Lawrence and Miss Kathleen Rigbee of Indianapolis; his mother, three sisters, Mrs. F. R. Eddy of Syracuse, N. Y., Mrs. Charles Zike and Mrs. Etta Theobald, both of Manila; four brothers, Edie Rigbee of Guilford, Clayton Rigbee of Indianapolis, Claude Rigbee of Fairmount and Emerson Rigbee of Manila, and one grandchild.

He is survived by his wife; three sons, Owen, Lawrence and Maurice Smith, all of Indianapolis; four daughters, Mrs. Elizabeth Bok, Mrs. Maude Welsh, Mrs. Lucille Matthews and Miss Lulu Smith, all of Indianapolis, and four grandchildren.

Funeral services are to be held at 10 a. m. tomorrow for Arlie L. Rigbee, 55, manager of the insurance department of the Fletcher Trust Co., who was found dead Saturday night at the home of his

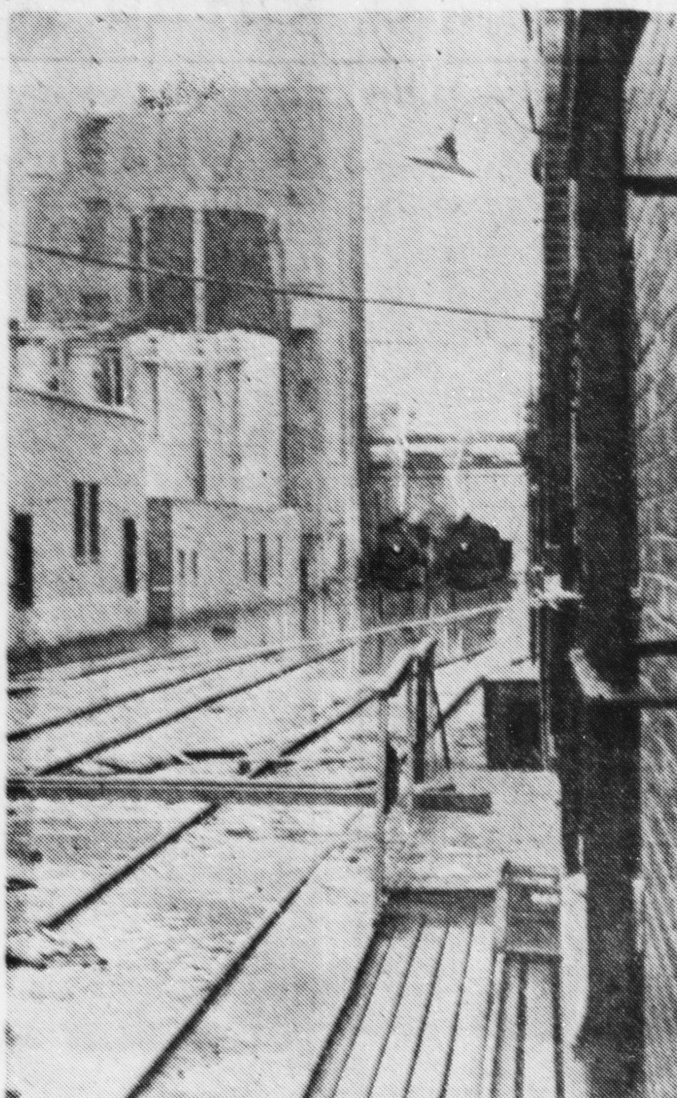

Operating in unison, these locomotives supply power for generators which have kept Greendale's light system in operation. The connection was made 20 minutes before flood waters, which covered the neighboring city of Lawrenceburg, would have put out all lights in Greendale.

STATE DEATHS

ALEXANDRIA—William N. Lee, 47, died Saturday in his home following a long illness. He was 47.

AKRON—Dr. Anna Leiminger, 79, died Saturday in her home following a long illness. She was 79.

AURORA—Mrs. Margaret Rushman, 55, died Saturday in her home following a long illness. She was 55.

BEDFORD—Mrs. Julia Ann Morgan, 79, died Saturday in her home following a long illness. She was 79.

BIRMINGHAM—Mrs. Carrie M. Teggarden, 64, died Saturday in her home following a long illness. She was 64.

BOSTON—John Newman, 86, died Saturday in his home following a long illness. He was 86.

BRISTOL—Hiram H. Haines, 61, died Saturday in his home following a long illness. He was 61.

COLUMBUS—Frank H. Schaefer, 64, died Saturday in his home following a long illness. He was 64.

ELKHART—Mrs. Marjorie E. Hummel, 76, died Saturday in her home following a long illness. She was 76.

EVANSVILLE—John Seidensthal, 53, died Saturday in his home following a long illness. He was 53.

INDIANAPOLIS—Mrs. Margaret E. Fisher, 69, died Saturday in her home following a long illness. She was 69.

LA PORTE—Lee Walters, 80, died Saturday in his home following a long illness. He was 80.

MARIETTA—Mrs. Mary E. Ballinger, 70, died Saturday in her home following a long illness. She was 70.

MENTONE—Mrs. Miriam Elizabeth Julian, 82, died Saturday in her home following a long illness. She was 82.

NEW HARMONY—Mrs. Nora C. Pretz, 78, died Saturday in her home following a long illness. She was 78.

NUNCIE—Mrs. Mary E. Ballinger, 70, died Saturday in her home following a long illness. She was 70.

NOBLESVILLE—James W. Valentine, 85, died Saturday in his home following a long illness. He was 85.

PERU—George Allen Morris, 54, died Saturday in his home following a long illness. He was 54.

PLYMOUTH—Sterling Frederick Schofield, 20, died Saturday in his home following a long illness. He was 20.

FOR BETTER COFFEE

The Cory glass coffee brewer makes delicious coffee in three minutes with a gas range. The model illustrated (4-cup size) only.

CITIZENS Gas AND COKE UTILITY



"Now We Know We Can Afford

GAS HEAT

This Free heating estimate proves it"

It's no longer necessary for you to guess about the cost of gas heat. Ask our home heating division to make a free heating survey for you and give you a free estimate on the cost of clean, automatic gas heat for your particular home. There is no obligation. Telephone Riley 5421 (Extension 77) today.

CITIZENS Gas AND COKE UTILITY

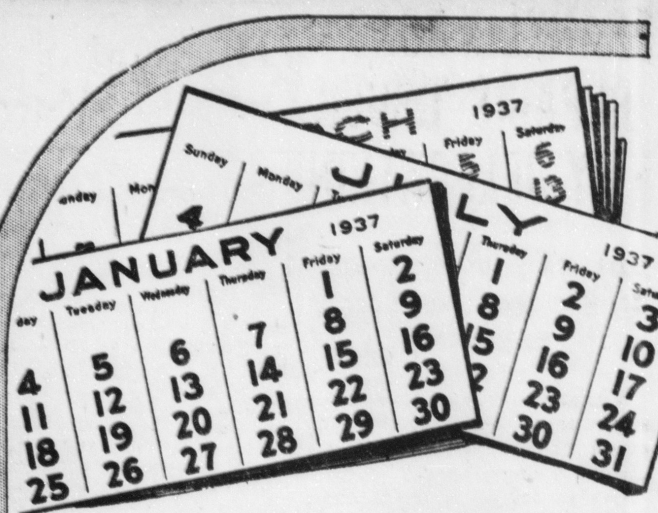

SAVES FOOD

... and money ... in January as well as in July

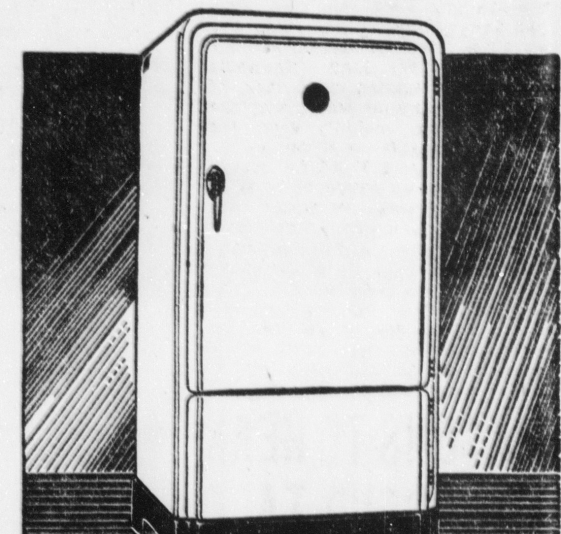

NO MONEY DOWN!
Your old ice box is full down payment on a
Gas Refrigerator
Monthly payments as low as \$4.96

Only Electrolux, the GAS Refrigerator gives you all these advantages—Permanent Silence—No moving Parts To Wear Out—Low Operating Cost—Modern Beauty.

CITIZENS Gas AND COKE UTILITY

COOK COMPLETE OVEN MEALS

With This MAGIC CHEF Gas Range

You can let the oven cook the meal with this new Magic Chef. Its well insulated oven is large enough to accommodate the biggest standard roaster with plenty of room left for two or three other pans at the same time. And the nationally famous Red Wheel oven heat regulator gives you perfect control of the oven temperatures. Decide now to save time, work and money in the kitchen by planning more "oven meals." Begin by trading in your old stove on this new Magic Chef gas range.

NO MONEY DOWN!

You can have this modern Magic Chef gas range sent out and installed in your kitchen immediately without paying one cent down. Your old stove fully covers the regular down payment.

Convenient Terms

Even the most modern household budget will not be strained by the low monthly payments on this Magic Chef. Let it help pay for itself with savings on fuel, time and food. Monthly terms as low as \$3.94.

Nationally Known Gas Ranges

In addition to the MAGIC CHEF gas ranges, see the UNIVERSAL and ROPER ranges on display in our showrooms. You will find a variety of styles and models and price ranges.



CITIZENS Gas AND COKE UTILITY

SALE

Radiantfire Gas Heaters

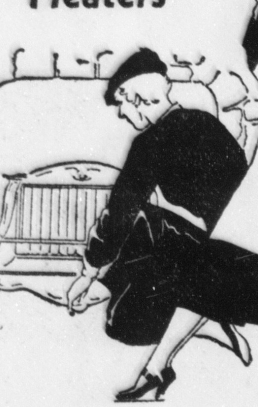

A fortunate purchase before prices went up enables us to offer brand new, late model Radiantfire gas heaters at exceptionally low prices.

Terms as low as \$2 down and \$1.39 per month

CITIZENS Gas AND COKE UTILITY