CHRISTIAN CHURCH UNION TO HOLD QUARTERLY MEETING

Membership Drive Plans To Be Made

Dr. Scoville, Evangelist, Is to Be Speaker Friday Night.

Approximately 1000 persons are expected to attend the quarterly meeting of the Christian Church Union in the Centenary Church at 7:30 p. m. Friday, the Rev. E. L. Day, executive secretary and evangelist, announced today.

The meeting is to serve as an inspiration for a membership drive to be conducted by 45 Marion County Christian churches represented in the organization, he said. Goal for the drive which is to end in July is 2000 new members.

This union, the largest group of Christian churches in any city center in the United States, is made up of delegates from congregations having a total membership of more than 22,000.

All Members Invited.

All Christian Church members have been invited to attend the Friday night meeting by the Rev. Harry Bridwell, host church pastor. The Rev. Ephraim D. Lowe, executive committee president and Olive Branch Church pastor, is to be in charge.

Dr. Charles Reigh Scoville, evangelist, is to speak and his wife, Mrs. Arlene Dux Scoville, is to sing. The chorus of the Christian Men Builders Class, Third Church, also is to present a musical program.

The union co-ordinates activities of all Christian churches in the county. It has an administrative board of 18 members which meets every month.

Annual Vesper Rites Arranged

The annual Christmas Vesper service, sponsored by the Life Service Department of the Indianapolis District Epworth League, is to be given at 3 p. m. tomorrow in the Edwin Ray Methodist Church.

A choir composed of members of all local Methodist churches, accompanied by Miss Esther Jenkins, organist, and Miss Alice Earle, violinist, is to provide the music. The pageant is under the direction of Miss Edna Cutshaw.

C.M.B. Glee Club To Give Concert

The C. M. B. Glee Club, affiliated with the Christian Men Builders Class of the Third Christian Church, will appear in concert at the Centenary Christian Church, 1035 Oxford-st, Dec. 11.

The group is directed by F. A. Barker, who has had extensive musical training in Indiana, New York, Chicago, and Boston, and now is music director at Technical High School. Mrs. Grace Paris is the accompanist.

Pastors to Make Pulpit Exchange

The Rev. Richard O. McRae, Edwin Ray M. E. Church pastor, and the Rev. Charles Alexander, Roberts Park Church minister, are to exchange pulpits for morning services tomorrow.

Mr. Alexander is to deliver the annual sermon before the church missionary groups. At the evening service in the Edwin Ray Church, the Manual High School Glee Club is to sing.

HELPING HAND AND CONTACT WITH RELIGION OFFERED TRANSIENTS AT WHEELER MISSION

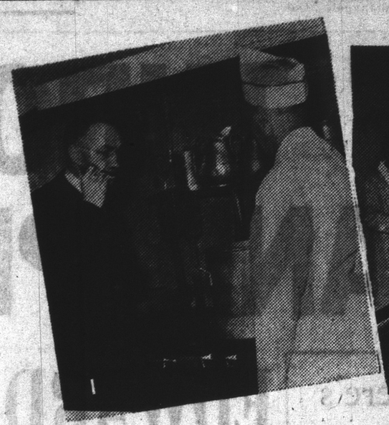

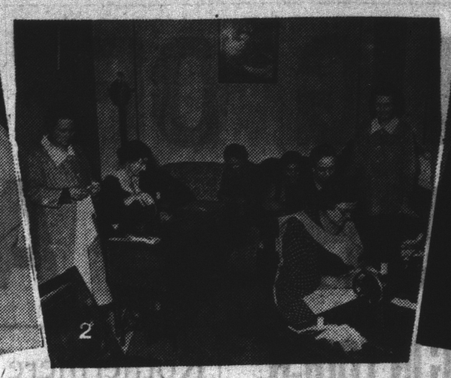

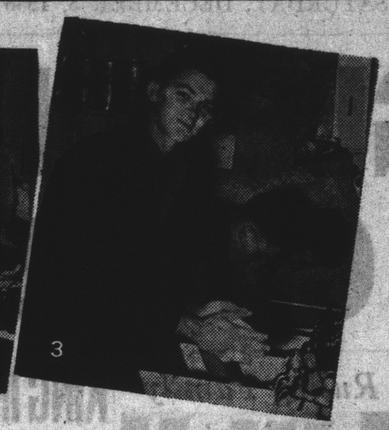

A helping hand and contact with religion is accorded the unfortunate at the Wheeler City Rescue Mission, supported by numerous Indianapolis churches of varied denominations, individual donors and the Community Fund.

1. Supt. Herbert Eberhardt samples soup prepared by Chef Guy Roser for transients stopping at the mission.

2. A corner of the sewing room where volunteer workers and relief clients make over garments to clothe children of destitute families.

3. A trio of overnight mission guests, "washing up" before supper and evening services. They are James Borthwick, 18, Pittsburgh, Harold Owens, 19, Aurora, Ill., and Jerry Miller, 23, who said he has no address but most recently "hailed from Duluth."

Churches, Individuals and Community Fund Supporters.

BY HERBERT K. LEWIS

"To put a new suit on a man is not enough; a new man must be put in the suit."

This formula for salvaging souls belongs to the Rev. Herbert E. Eberhardt, who this week observed the fifteenth anniversary of its successful operation under his direction at the Wheeler City Rescue Mission, 245 N. Delaware-st.

Mr. Eberhardt's anniversary was one of three at the Mission this week. Also observed were the beginning of the twelfth year of radio broadcasts and the eighth year of occupancy in the present building.

The work which Mr. Eberhardt supervises has grown from the individual efforts of an Indianapolis hardware salesman, William B. Wheeler, who in 1893 conducted open air meetings in what was then known was the "Rolling Mill District." The mission now conducts city-wide welfare activities and is aided by scores of local churches, individual donations and the city as a whole through the Community Fund.

Month's Activities

As an example of what the mission is doing, here is the report for one month's activities:

Services held in and outside the mission building, 124; attendance at building services, 6129; decisions, 47; jail services, 8; visits in homes, hospitals and jail, 11; meals given, 5197; lodgings, 2337; individuals aided 735; families aided, 115; garments given men and families, 1677; average Sunday School attendance, 409; average Saturday morning Bible school attendance, 95.

How the mission grew is a story of individual courage and interdenominational church co-operation. Mr. Wheeler, a class leader at the Central Avenue Methodist Church, continued his evangelistic work in the fall of 1893 by moving into a building on South-st, secured through the aid of the Meridian-st Methodist Church W. C. T. U. and William B. Roll, a business man.

Later, with additional support by the Central Avenue Methodist and Tabernacle Presbyterian Churches, a building was obtained on S. East-st. Mr. Wheeler abandoned his business and served as mission superintendent until his death in 1908.

Work Consolidated

Shortly afterwards, the work was consolidated with that of the City Mission on E. Washington-st, and headquarters moved to the old Empire Theater building. In 1921 Mr. Eberhardt was brought here from a pastorate at Rochester, Ind., as assistant to the Rev. A. C. Pope, then superintendent. The mission again was moved—this time to a building formerly occupied by a saloon, to the present site.

Seven years later, after Mr. Eberhardt had succeeded to the superintendency, $155,000 in cash and pledges was raised and the mission's four-story building constructed a year later.

The structure and equipment, valued at $200,000, is one of the most modern of its type. Because of unpaid pledges, which Mr. Eberhardt attributes to the depression, a $30,000 mortgage remains on the property.

The building houses a dining room, kitchen, reading, shower, fumigating and laundry room in the basement; relief department offices, chapel and Sunday School rooms on the first floor; offices, prayer room and dormitory for transient mission workers on the second; staff members' rooms and printing department on the third and dormitory for transients and sewing room on the fourth floor.

Meals Given Transients

Supper, lodging and breakfast are given transients upon application, and an extended stay is invited provided the applicant is willing to assist in work about the building, in the mission's wood yard or on trucks sent to gather donations.

"We realize," Mr. Eberhardt said, "that many come here for food and lodging alone. Providing that is a worthy work, but we also provide these persons contact with God. Every day we have experiences in which this contact starts men on the road to a new life, and in hundreds of instances we have seen them reach success."

While this evangelistic work is a major part of the program, other welfare activities are conducted on a large scale. Children of needy families are clothed through a sewing program, carried out in co-operation with the WPA and church women who volunteer as seamstresses.

Family Relief Given

Family relief is administered under direction of Mrs. Charles Miller, representing the Council of Federated Church Women. Medical aid is supervised by a resident medical student. A demonstration home for instructing mothers in economical home management is operated in co-operation with the WPA.

Sunday morning breakfasts and services for transients are sponsored by various organizations, which often must apply for dates weeks in advance.

Frequently, Mr. Eberhardt said, mission workers are called upon to save lives.

"We had two such instances this week," he said. "One was that of a young woman who came to us, after purchasing poison with which she intended suicide. Before she left she gave the package to our staff member, with the promise that she would not commit the act.

"The second case is similar, except that we do not know yet whether we have been successful. Our staff worker has been called by friends to visit a would-be suicide this afternoon. I am confident that she will be able to give new hope and save a life."

Nanking University Head To Give Series of Talks

Dr. Y. G. Chen, Nanking University president, Nanking, China, is to arrive here tonight for a conference with the United Christian Missionary board of trustees, to meet here next week, and for a series of talks in churches and institutions.

Dr. Chen, accompanied by Dr. W. Reginald Wheeler, Nanking faculty member, is in this country on a promotional tour for the interdenominationally supported institution.

An incomplete schedule of Dr. Chen's engagements was announced by the mission society as follows: Tomorrow morning, Irvington Presbyterian Church; night, Traub Memorial Presbyterian Church. Tuesday morning, missionary society chapel, 222 Downey-av; Wednesday morning, Butler University college of religion chapel; Thursday noon, luncheon, Central Y. M. C. A.

Dr. Chen is a graduate of the university which he now heads, and received a Ph. D. from Columbia University, New York. After his return to China in 1922, he held several positions as an educator and became president of the university in 1927.

Dr. Wheeler was sent to China in 1916 by the Presbyterian missions board, and has been a member of the Nanking faculty four years.

D. L. Moody Celebration Is Changed to Jan. 10-12

A change in dates for the Dwight L. Moody centennial celebration, scheduled to have been held here Jan. 20-22, was announced today.

The celebration, sponsored by a group of Indianapolis clergy and laymen, in honor of the Moody Bible Institute founder, is to be held Jan. 10-12 in the First Baptist Church.

The change was made because of a conference scheduled here by Stanley E. Jones on the dates first selected, Mrs. Henry Ostrom, celebration publicity committee chairman, said.

A meeting of the local executive committee has been called for Monday at the Columbia Club by R. C. Hiller, chairman.

Committee members are the Rev. H. Lee Stratt, Mrs. C. F. Finch, Mr. Bert Morgan, Mrs. Ostrom, Charles Schnicke, the Rev. Herbert Eberhardt, Fermor Cannon, Dr. Ernest Evans, Mrs. Frank F. Hutchins, Dr. Carleton W. Atwater, Miss Amy Bruce, Mrs. B. S. Goodwin, Mrs. C. W. Atkins, Fayburn E. DeFrantz, Miss May Belcher, Mrs. E. A. Piepenbrok, Mrs. Paul T. Hurt, Mrs. Felix T. McWhirter, Mrs. F. G. Balz and Harry White.

Lay Retreat To Be Held At Butler U.

150 Expected at Ninth Annual Session Starting This Afternoon.

The ninth annual layman's retreat, sponsored by the Indianapolis Church Federation, was to be held this afternoon and tonight at Butler University, according to Dr. Ernest N. Evans, Federation executive secretary.

More than 150 were expected to attend the discussion group this afternoon at 2:30 and the dinner tonight in the Campus Club at 6.

"Is the Kingdom of God on Earth Practical?" has been chosen the topic for discussion, to be led by W. S. Barnhart.

Reservations from more than 50 congregations have been received, Dr. Evans said.

The committee in charge includes Dr. J. E. Holman, C. L. Harkness, A. C. Waggoner, C. A. Breece, Dr. Orren E. Smith Francis M, Hughes and Mr. Barnhart. Discussion is to follow the dinner, Dr. Evans said.

Special Music Is to Be Given

Baptist Choir and Soloists To Present Cantata.

A sacred Cantata, "God Is Our Hope and Strength," by E. Villiers Stanford, and "The One Hundred Fiftieth Psalm," by Cesar Frank, are to be presented at the First Baptist Church tomorrow night at 7:30 o'clock. The augmented church choir, directed by Perceval Owen, and four soloists, formerly with the Mendelssohn choir which Mr. Owen directed, are to take part.

Mr. Roth

There are 35 persons in the choir, and the 24-piece church orchestra, directed by F. L. Warner, also is to take part. Lorin Woodward is to direct the Psalm.

Vernon Roth, tenor; George Newton, bass; Miss Elma Igelman, soprano, and Miss Mary Moorman, contralto, are the soloists. Mrs. Perceval Owen is to be pianist.

Remodeling Near Finish

SS. Peter and Paul to Be Ready for Christmas.

Alterations at SS. Peter and Paul Cathedral, 1339 N. Meridian-st, are to be completed before Christmas, the Rt. Rev. Raymond R. Noll, diocesan vicar general and Cathedral pastor, has announced.

The new Romanesque stone front has increased the seating capacity to 1000. The front is completed except for minor work on the doors.

The sanctuary, lighted by concealed spotlights, is finished in five kinds of marble with a dome of gold inlaid with figures of Christ, St. Peter and St. Paul. The nave is lighted with reflectors that control the intensity of the light.

The organ has been electrified and the choir loft enlarged. New windows were included in the remodeling and the Cathedral has been equipped with an air condition unit. Total cost was approximately $200,000.

Husbands to Be Sermon Target

Husbands are to be the target of the Rev. W. E. Gillett, Broad Ripple M. E. Church pastor, when he gives the second of his series of sermons on "Ten Practical Commandments," tomorrow at 7:30 p. m.

He is to include warnings against criticism of wives' clothes, complexion and haircut; against allowing the woman to be both wife and wage earner and admonitions to cheerfulness.

"Thou shalt not allow any one to criticise thy wife to thine wafe—and get away with it, neither thy father nor thy mother." Reminders that the wife is "man's first partner and prophet." also are to be given by the Broad Ripple pastor

Choirs Planning Carol Service

The United Lutheran church choirs of the city are to present a Christmas carol service at St. Mark's Lutheran Church Sunday night, Dec. 13.

Each choir is to sing a Christmas anthem in addition to the usual carols. The program is to be directed by the Rev. H. Grady Davis, Whitestown.

Lebanon Priest To Lead Service

The Rev. M. A. Seymour, Lebanon Redemptorist Father, is to conduct a triduum, beginning tomorrow at 7:45 p. m. in Holy Cross Church.

The ceremonies, in honor of the Feast of the Miraculous Conception, are being sponsored by the arch-confraternity of Our Lady of Perpetual Help.

CAST IN PLAY

"Barter," a four-act religious play, is to be presented by the Tabernacle Presbyterian Church Dramatic Club tomorrow at 7:30 p. m. in the church, 34th-st and Central-av. The cast includes Mrs. Beth Woodruff (above); Betty E. Rhodes, Mary Alice Bartlow, J. W. Tucker, Emily Andrews, Virginia Woods, L. C. Ziegler, Hayden Hill, Vern Hutchinson, Arthur Caster, Mr. and Mrs. Josephine MacDoughal. The play, directed by Mrs. Katherine Dalsheimer, is being presented as a part of the religious education program.

Pastors Meet On Monday

Social Trends in Church Theme for Session.

"Social Trends and the Churches" is to be the theme of the Indianapolis Ministers Association meeting Monday at 10:30 a. m. at Roberts Park M. E. Church.

Dr. E. M. Dill, Indiana Boys School superintendent, Plainfield, is to discuss "Juvenile Deliquency" and Carl Ferguson, Federal Housing Project district manager, also is to speak. Eugene C. Foster, Indianapolis Foundation executive director, is to discuss "Church and Social Work."

Paul's Parting Counsels

Devotional Reading: Psalm 121

BY WM. E. GILROY, D. D.
International Uniform Sunday School Lesson for Dec. 6

THE essentials of Paul's practical philosophy of life are emphasized in the intimacy of his personal letters, such as the letters to Timothy and Titus.

In the larger Epistles are emphasized the deep and profound matters of Paul's religious faith, but in the personal letters these things are interpreted in terms of attitude and action in daily life.

One need only consider the whole Christian movement since the days of the Master's life on earth to realize that professed faith and daily living have not always been the same thing.

Men have professed great and noble convictions, but oftentimes these great convictions have not beautified or ennobled their words and deeds, or their relations toward their fellow men.

It was the glory of Paul's life that his practices matched his profession. In these personal letters, we find emphasized, in an intimate way with concrete detail, the great teachings that for him were implied in Christianity.

* * *

IN the letters from which our lesson is taken, we find the mature flowering of Paul's thought and life. He was now an old man, nearing the close of a busy and active life of great achievement and of profound satisfaction.

Paul described himself as a soldier of Jesus Christ. He had fought the good fight of faith, and in old age he was reaping the rewards of fidelity, consecration and courage.

He had staked his life upon the things that stood the test of time. The material gain that men sought he had despised as beneath the concern of a Christian man, and now, as he drew near the end in death, he found this attitude vindicated in the realization that, as he brought nothing into the world, he could carry nothing out.

The love of money he saw as the root of all evil, whereas godliness with contentment was a great gain, and contentment, if a man's heart was right, could be established with very little.

"Having food and covering," said Paul, "let us be therewith contented."

These were great words to offer a young man nearer the threshold of life. They were the offerings of a rich and profound experience to one who had the opportunity to work them out and test them in years to come.

* * *

WHAT a profound thing for a man to feel such confidence in God, and in the integrity of his own soul! What a tower of strength to a man to feel that God was with him, and that he could depend through faith upon the power of the Almighty to support and sustain him!

A man may make the mistake of assuming too readily that God is on his side, as Paul did in the days of his persecuting zeal. But when, with open mind and heart, a man has given his life to the doing of the will of God, when all worldly considerations are denied, and all years are passed, the sense of peace that fills the soul of a man dependent on God is also a source of power.

Note Burning Ceremony Set

A "mortgage burning" service is to be held at Westminister Presbyterian Church, State and Sturm-avs, Thursday night.

The church is celebrating its twentieth anniversary, the building having been dedicated Dec. 10, 1916. A dinner sponsored by the Pastor's Aid Society is to precede the mortgage burning.

A campaign to raise the final $1000 of a $21,000 debt ended last Sunday and the mortgage has been paid. I

Next Sunday, Dec. 13, the Rev. H. T. Graham, now in his twentieth year as pastor, is to lead the congregation in the rededication of the church.

Baptist Class Seeks Members

A novel membership tournament is under way in the "101 Class" at Broadway Baptist Church. A four weeks' qualifying test is being held to determine entries in the event and a prize is to be awarded the champion membership man. Walter Bruce and Tom Pearson, co-leaders of Group 3, are leading the qualifying round.

The Rev. R. M. Dodrill, church pastor, is concluding a revival meeting at Big Walnut and is to return as class leader tomorrow.

EDUCATOR TO SPEAK

Miss Addis Robbins, daughter of the Rev. M. C. Robbins, who was with the Indo-Anglican girls' school at Congor, India, will speak at the morning services tomorrow at Fletcher Place M. E. Church.

McNutt Asks Support for Bible Sunday

Observance Throughout Nation Scheduled for Tomorrow.

Gov. McNutt has issued a proclamation urging the churches of Indianapolis to join the nation's churches in observing Universal Bible Sunday tomorrow.

The celebration is sponsored by the American Bible Society, which, during the last 120 years, has distributed more than 268,000,000 volumes of the Scriptures to 40 countries in 175 languages.

In his proclamation, Gov. McNutt said:

"As a masterpiece of literature the Bible is of priceless value to humanity. Among our greatest writers there is scarcely one whose works do not reveal its influence.

"The Bible reflects the spectrum of men's consciousness from their early and crude beginnings to the later and larger life of the age in which we live. Within its pages there is found abundant evidence of the fact that the causes of the great crisis out of which we are emerging trace back to the character and conduct of men rather than to material conditions. Lack of food, money and material resources did not occasion the human want and suffering of the last few years, but rather were they caused by the greed of entrenched selfish forces, unwilling to observe the Golden Rule rather than the rule of gold.

"All through the Bible the sure sense of the reality of God is the light which gives distinction to the growing pattern of its thoughts. For this reason, if for no other, it should be to all men the 'lamp to light their path.' We are confident that the Bible will continue to inspire, encourage and aid us."

Rev. Couillard Returns to City

The Rev. Vernon W. Couillard, formerly Second Moravian Episcopal Church pastor here, has returned to take charge of the Indianapolis Moravian Parish, consisting of the First Church, 15th-st and College-av, and the Second Church, 34th and Hovey-sts. He will deliver messages at both churches tomorrow, at 11 a. m. at the First Church and 7:45 p. m. at the Second Church. His theme will be "The Gospel We Proclaim." Mr. Couillard has been pastor of the Dover (O.) Moravian Church for the last six years.

The Rev. Guy Carpenter, Central Avenue M. E. pastor, is to speak at a celebration marking the forty-second anniversary of the First Moravian Church founding at 3 p. m. tomorrow.

Noon Mass Set For Feast Day

Persons employed in the downtown district will have an opportunity to attend a noon mass on the Feast of the Immaculate Conception Tuesday, it was announced today.

The mass is to be celebrated at St. John's Church, 126 W. Georgia-st, starting at 12:10 p. m. Other masses there will be observed hourly beginning at 5 p. m. and concluding with a high mass at 9 p. m.

A noon mass also is to be celebrated at St. Mary's Church, with other masses set an hour earlier than the Sunday schedule. All Catholic churches in the city have announced special masses in honor of the feast.

Holmes to Give Talk on Peace

Dr. Arthur Holmes, psychology and philosophy department head at Butler University, is to speak at the Garden City Christian Church at 10:30 a. m. tomorrow on "Peace."

Dr. Holmes, former president of Drake University, was for 10 years head of the psychology department at the University of Pennsylvania. He is a well known Christian Church lecturer and has written several books on psychology.

Advent Season Is Service Topic

Worship services at the North Methodist Church for the next three Sundays are to based on the Advent season. Dr. C. A. McPheeters, pastor, has announced he will use the following sermon themes: "Looking for the Messiah," "The Christmas Mother" and "The Christmas Child."

SERVICES IN INDIANAPOLIS CHURCHES TOMORROW

BAPTIST

Calvary—The Rev. William D. Breedlove, pastor. Morning, "Dwelling in God's House"; night, "Insensibility of Sinners."

Tuxedo Park—The Rev. U. S. Clutton, pastor. Morning, "The Acid Test"; night, candle light communion service.

Woodruff Place—The Rev. L. C. Trent, pastor. Morning, "Christ, the Bread of Life"; night, Forgotten Bridges."

Garfield Park—The Rev. Louis G. Crafton, pastor. Morning, "Answered Prayer"; night, "Where Will You Spend Eternity?"

Tabernacle—The Rev. S. W. Hartsock, pastor. Morning, "The Life Worth Living"; night, pageant, "The Gift of Love."

River Avenue—The Rev. George D. Billeisen, pastor. Morning, "The Sevens in John's Vision on Patmos"; night, "Conditions of Surrender Offered."

Lyndhurst—The Rev. C. H. Scheick, pastor. Morning, "Christian Faithfulness"; night, "The Exceeding Christ"; Lord's Supper.

Memorial—The Rev. George G. Kimsey, pastor. Morning, "While Thy Servant Was Busy"; night, "Leading the Way to the Best."

Emmanuel — The Rev. Harry C. Lince, pastor. Morning, "The Lamb and the Cook"; night, "If Salvation Is Not Real, What Then?"

First—The Rev. Carleton W. Atwater, pastor. Morning, "The Christmas Grace"; night, music by choir and orchestra.

Emerson Avenue—The Rev. R. O. Rowe, pastor. Morning, "When They Had Sung a Hymn"; night, "The Harvest of the Justified."

CHRISTIAN

Third—The Rev. William F. Rothenburger, pastor. Morning, "What Occupies Your Life?"; night, young people's fellowship meeting.

University Park—The Rev. S. Grundy Fisher, pastor. Morning, sermon by Stephen J. Corey; night, Christian endeavor topic, "Supreme Gift of Love."

Central—The Rev. W. A. Shullenberger, pastor. Morning, "Our Giving Is Revealing"; night, "Unbewildered Christmas Thinking."

West Morris Street—The Rev. Garry L. Cook, pastor. Morning, "Preparing for Complete Living"; night, young people's discussion.

Fountain Square—The Rev. E. L. Day, pastor. Morning, "Survival in Adversity"; night, "Romance and Religion."

Downey Avenue—The Rev. B. R. Johnson, pastor. Morning, "Underprivileged Americans", speaker, Miss Dale Ellis; night, Christian Youth Council meeting.

Centenary—The Rev. Harry T. Bridwell, pastor. Morning, "The Foundation of Religion"; night, Mrs. F. R. Smith, speaker.

Englewood—The Rev. O. A. Trinkle, pastor. Morning, "The Christ Centered Love"; night, "Where Is Thy God?"

Hillside — The Rev. Herbert J. Wilson, pastor. Morning, "Peace"; night, the Rev. Homer Dale, speaker, "Afterglow."

Broad Ripple—The Rev. John Ray Clark, pastor. Morning, "What Does It Profit?" night, missionary pageant.

CHURCH OF GOD

West Side—The Rev. John Williams, pastor. The Rev. Irene Yarrell and Elisabeth Coil, evangelists, to be in charge morning and night.

South Side—The Rev. H. A. Sherwood, pastor. Morning, Mrs. Hazel Bain, speaker; night, "Finding God in Our Troubles."

CHURCH OF GOD

North Side—The Rev. F. B. Turner, pastor. Morning, "Christ Our Remedy"; night, "The Church of God: What Is Its Work on Earth?"

CHURCHES OF CHRIST, SCIENTIST

All churches, lesson sermon: "God the Only Cause and Creator."

CONGREGATIONAL

Union—The Rev. Clarence W. Baldwin, pastor. Morning, "The Eternal Records."

EPISCOPAL

Christ—The Rev. E. Ainger Powell, rector. Morning, Holy Communion, 8; church school, 9:30; kindergarten and sermon, 10:45.

St. George's—The Rev. Francis Tetu, vicar. Morning, Holy Communion, 8; church school, 9; sermon, 10.

All Saints—The Rev. Robert C. Alexander, vicar. Morning, Holy Communion, 7:30; church school, 9:45; nursery, 10:55; sermon, 11.

Church of the Advent—The Rev. George S. Southworth, rector. 7:30 a. m., Holy Communion; 11 a. m., Holy Communion and sermon.

EVANGELICAL

Belville Avenue—The Rev. F. G. Kuebler, pastor. Morning, "Tested by Righteousness"; night, "Our Advocate."

Zion—The Rev. Frederick R. Daries, pastor. Morning, "The Bible and Its Worth." German and English."

Carrollton Avenue—The Rev. E. G. Homrighausen, pastor. Morning, "The Christmas Message."

FRIENDS

First—The Rev. Errol T. Elliott, pastor. Morning, "That of God in Every Man."

LUTHERAN

English—The Rev. W. H. Bifert, pastor. Morning, "The Books Shall Be Opened." Holy Communion; night, "Holy Places and Precious Promises."

St. Matthew's—The Rev. L. C. E. Packer, pastor. Morning, "Thy Word Have I Hid in My Heart"; night, "Into and Out of Captivity."

Gethsemane—The Rev. J. S. Albert, pastor. Morning, "Search the Scriptures."

St. Mark's—The Rev. R. H. Benting, pastor. Morning, "Christ's Last Coming"; night, "The Fourth Beatitude."

Bethlehem—The Rev. Allen A. Trout, pastor. Morning, "Know Ye That the Kingdom of God Is Nigh at Hand."

Friedens—The Rev. Robert C. Kushler, pastor. Morning, "Life: Can It Be Made Over Again?"

METHODIST

North—The Rev. C. A. McPheeter, pastor. Morning, "Looking for the Messiah"; night, organ recital.

Merritt Place—The Rev. C. C. Bonnell, pastor. Morning, "The Temple Repaired"; night, "The Man Who Found Himself."

Blaine Avenue—The Rev. Lemuel G. Garner, pastor. Morning, "Where Is Thy Brother?"; night, the Rev. W. L. Hartinger, guest speaker.

Fletcher Place—The Rev. Howard G. Lytle, pastor. Morning, Miss Addis Robbins, speaker; night, peace oratorical contest.

METHODIST

Wesleyan—The Rev. E. A. Crim, pastor. Morning, "The Beauty of Holiness," the Rev. John Woodhouse, guest speaker; afternoon, "God's Promise to the Believer"; night, "A Bible Penitentiary."

Edgewood—The Rev. M. O. Robbins, pastor. Morning, "God Seeking Man"; night, "The Disciples."

Speedway Boulevard—The Rev. Jasper H. Cox, pastor. Morning, the Rev. Earl Heimburger, guest speaker; night, preaching mission.

Broadway—The Rev. Richard M. Millard, pastor. Morning, "The Power of God"; night, sermon by Dr. Arthur J. Francis.

Heath Memorial—The Rev. L. H. Kendall. Morning, "That They Might Have Life"; night, Mrs. George Schanber, speaker.

St. Paul—The Rev. Charles R. Lisenby, pastor. Morning, missionary message by A. J. Sampson; night, "Self Control."

Shelby Street—The Rev. Floyd L. Cook, pastor. Morning, sermon by pastor; night evangelistic service.

Forest Manor—The Rev. Charles P. Shulhafer, pastor. Morning, "Forces"; night, Epworth League.

Fifty-First Street—The Rev. Wilbur D. Grose, pastor. Morning, "The Unexpected"; night, peace declamation contest.

Irvington—The Rev. Abram S. Woodward, pastor. Morning, "God Shall Supply All Your Needs"; night, "Keeping the Rules," special music.

Roberts Park—The Rev. Charles Thomas Alexander, pastor. Morning, the Rev. Richard McRae, guest speaker; night, "Is There an Unpardonable Sin?"

Capitol Avenue—The Rev. E. Arnold Clegg, pastor. Morning, "The Bible in These Times"; night, symposium, "What My Church Means to Me."

Bellaire—The Rev. Glenn H. Reynolds, pastor. Morning, "As His Custom Was"; night, "Christ Our Guide."

East Park—The Rev. R. A. Ulrey, pastor. Morning, "Gratitude"; night, "A Great Discovery."

New Jersey Street—The Rev. Edwin J. Weiss, pastor. Morning, "A Misunderstood Book"; night, Epworth League.

West Michigan Street—The Rev. R. R. Cross, pastor. Morning, "Why Go to Church?"; night, "Patching the Old Garment."

Central Avenue—The Rev. Guy O. Carpenter. Morning, "Rugged Individualism"; night, Epworth League, Miss Marion Hitle, speaker.

Brightwood—The Rev. T. T. Taylor, pastor. Morning, "Standing at the Crossroads"; night, "Coming to the End."

Old Bethel and Hemmings—The Rev. James A. Alley, pastor. Morning, sermon by pastor; night, Epworth League.

Westside—The Rev. M. H. Reynolds, pastor. Morning, the Rev. L. T. Freeland, guest speaker; night, sermon by the Rev. John Yakel.

Meridian Street—The Rev. Logan Hall, pastor. Morning, "Can a Thinking Man Pray?"; night, young people's fellowship.

Broad Ripple—The Rev. W. E. Gillett, pastor. Morning, "The Other Side of the Street"; night, "Ten Commandments for Husbands."

NAZARENE

First Church—The Rev. W. E. Albea, pastor. Morning, "The Indispensable Book"; night, music.

OTHER DENOMINATIONS

Salem Park—The Rev. J. O. House, pastor. Morning, "Exploits in Canaan"; night, the Rev. Maude Kahl.

Missionary Tabernacle—The Rev. Q. H. Nater, pastor. Morning, "The Eye of the Soul"; afternoon, "Sowing and Reaping"; night, laymen to have charge of services.

Self-Realization Fellowship Temple—Sri Ranendra Kumar Das, leader. Morning, "The Law of Compensation"; speaker, Miss M. B. L. Eckhardt.

Grace Church of the Brethren—The Rev. Clinton L. Weber, pastor. Morning, "Some Present Day Gifts"; night, "Making Life Beautiful."

Christian Missionary Alliance—The Rev. A. C. Marvin, pastor. Morning, "The Universal Book"; night, "The God of Emergencies."

PRESBYTERIAN

Memorial—The Rev. William H. Kendall, pastor. Morning, Communion; night, young people's meeting.

Meridian Heights — The Rev. Sidney Blair Harry, pastor. Morning, "The Timeless Bible"; night, young people's meeting.

Fairview—The Rev. Virgil D. Ragan, pastor. Morning, "Communion Meditation."

Seventh—The Rev. Harold W. Turpin, pastor. Morning, "A Divine Library"; night, "The Great Builder."

Westminster—The Rev. H. T. Graham, pastor. Morning, Communion; night, young people's service.

First—The Rev. George Arthur Frantz, pastor. Services at 9:30 and 11 a. m.; sermon, "As You Go, Preach."

Tabernacle—The Rev. J. Ambrose Dunkel, pastor. Morning, "The Way of Faith"; night, drama, "Barter."

Irvington—The Rev. John R. Ferguson, pastor. Morning, Dr. Y. G. Chen, president Nanking University, China; night, drama, "The Bishop's Candlesticks."

Wallace Street—The Rev. Roy E. Mueller, pastor. Morning, "The Book"; night, young people's service.

Troub Memorial—The Rev. Lenn L. Latham, pastor. Morning, W. Reginald Wheeler, Nanking University, China.

Sutherland—The Rev. Florizel A. Pfeiderer, pastor. Morning, "The Legend of St. Christopher"; 9:50, "The Handbook of the Christian"; 10:45, "Why I Read the Bible"; Night, Women's Federation praise service.

Church of America—The Rev. C. A. Ahlfeldt, pastor. Morning, "Common Grace"; night, "Moses' Choice."

UNITARIAN

All-Souls—The Rev. F. S. C. Wicks, pastor. Morning, "Transforming Evil Into Good."

UNITED BRETHREN

University Heights—The Rev. Roy H. Turley, pastor. Morning, "Beautifying the Gospel"; night, "The One Sufficient Refuge."

Calvary—The Rev. L. A. Hudleston, pastor. Morning, "Answer to Life Problems"; night, "Adorning the Doctrines."

UNIVERSALIST

Central—The Rev. Clare Weir Falls, pastor. Morning, "A Moral Challenge"; night, Y. P. C. U.

"The Old Book—The Old Faith"
WHEELER CITY RESCUE MISSION
245 N. Delaware
Gospel Services — Every Night 7:45. Sunday School—2:30. WFAM—Wednesday—8:30.

St. Catherine's Catholic Church
Rev. J. M. Downey, Pastor
1109 East Tabor St.
Masses—5:30—6:45—9:15—10:30

Roman Catholic Downtown Church—St. John's
2 Blocks South of State Capitol
Masses—6, 7:30, 9 and 11
Holy Days—5, 6, 7, 8, 9 and 12:10

LITTLE FLOWER
(St. Therese's) Catholic Church
14th and Bosart Ave.
Very Rev. Charles Dutley, Pastor
Masses—6, 7:30 and 9. 10:30 High Mass
Little Flower Devotions
8:00 Wednesday Evening
3:30 Sunday Afternoon

THE SALVATION ARMY
Corps No. 1—26 South Capitol Ave.
Corps No. 2—1001 West Washington St.
Corps No. 3—2017 Howard St.
Gospel Services—11 a. m. and 7:30 p. m.
Everybody Welcome

Christian Science Churches
Branches of The Mother Church, The First Church of Christ, Scientist, Boston, Mass.
Lesson Sermon for Sunday, Dec. 6—God the Only Cause and Creator.
Sunday Morning Services, 11 a. m.
FIRST CHURCH—Meridian at 20th St.
SECOND CHURCH — Delaware at 12th St.
THIRD CHURCH—Wash. Blvd. at 34th St.
FOURTH CHURCH — Pleasant Run Parkway (S. Drive) at Butler Ave.
FIFTH CHURCH—College at 62d St.
Sunday School, All Churches.
Reading Rooms are open to the Public.