FORMER AUTO FIRM OFFICIAL IS DEAD AT 69

Rites for William Young to Be Held Here Tomorrow.

WILLIAM M. YOUNG, former traffic manager of the Marmon Motor Co., died last night in Methodist Hospital. He was 69.

Mr. Young, a resident of Indianapolis for 36 years, had been ill five weeks. He was associated with the Marmon company for 19 years and previously was with the Lake Erie & Western Railroad.

Born in Lafayette, he taught school for a number of years after attending Purdue in the early nineties. e became a railroad station agent and telegraph operator before entering the traffic fields.

Mr. Young was the first president of the Indianapolis Traffic Club. He was a member of Mystic Tie Lodge, F. & A. M., Scottish Rite and Murat Shrine. He attended Central Avenue M. E. Church.

He is survived by two sons, Morris G. Young and Dale W. Young. Funeral services are to be held tomorrow at the Flanner & Buchanan Funeral Home, the time to be announced later. Burial is to be in Washington Park.

MRS. ANTHONY P. SHOEMAKER, wife of the assistant general sales manager of the Purity Bakery Corp., and a former resident of Indianapolis, died yesterday at her home in Chicago.

Mrs. Shoemaker had lived in Chicago during the last 18 months, going there when Mr. Shoemaker was promoted from manager of the bakery company's offices here.

She was a member of St. Joan of Arc Church.

In addition to her husband she is survived by a son, Earl, and her mother, Mrs. Margaret Weidman, Chicago; a sister, Mrs. Elsie Hinkle, and two brothers, Fred and Louis Weidman, both of Indianapolis.

Services are to be held at St. Joan of Arc Catholic Church here Saturday at 10 a. m. Burial is to be in Holy Cross Cemetery.

THOMAS E. WOOD, Prudential Life Insurance Co. agent, who died yesterday in his home, 733 N. Linwood-av, is to be buried tomorrow afternoon in Memorial Park Cemetery. Services are to be held at 1:30 p. m. in Shirley Brothers Central Chapel.

Mr. Wood, who was 67, had been an insurance agent 26 years. Born in Trimble County, Kentucky, he came to Indianapolis 35 years ago. He was a member of the Irvington Lodge, F. & A. M., and the Grace Methodist Church.

Survivors are the widow, Mrs. Alice A. Wood; a daughter, Mrs. H. J. Young; two sons, Marvin and Horace Wood, and four grandchildren, all of Indianapolis.

HENRY U. SWIFT, retired grocer and former proprietor of the Meridian chicken dinner dining rooms, died yesterday in his home, 4139 Graceland-av, following a long illness. He was 74.

Funeral services are to be held at 2 p. m. tomorrow in the Montgomery Funeral Home. Burial is to in Crown Hill. Mr. Swift was born in Aurora and came to Indianapolis in 1892. He was a member of the South Street Baptist Church, now disbanded. Mr. Swift retired from active business four years ago. He was interested in several Indianapolis charitable organizations.

Survivors are a son, Harry H. Swift, Indianapolis; a brother, Hibbert Swift, Ravenswood, and a sister, Mrs. Arch V. Bush, Indianapolis.

STATE DEATHS

ALEXANDRIA—Mrs. Lena Quinn. Survivors: Widower, Russell; sons, Ward, Wade and Carl Quinn; mother, Mrs. Theresa Click.

ANGOLA—Frank Zabst, 72. Survivors: Widow, two daughters.

BLOOMINGTON — Mrs. Joseph Herrin, 48. Survivors: Widower; daughters, Mrs. Roy Sexton and Miss Deloris Herrin; brothers, John, Benton, Wade and Roy Hacker; sister, Mrs. Ira Hall and Mrs. Oliver Hamm.

BLUFFTON—Jacob A. Duncan, 78. Survivors, four children, brother and sister.

Irvin C. Miller, 47. Survivors: Mother, Mrs. Kate Miller; widow, five children, two brothers and two sisters.

BULLOCKTOWN—Jacob Harter, 74. Survivors: Sons, Everett, Sherman and Henry Harter.

BROOKVILLE—Mrs. Michael Ritzi, 45.

BLOOMINGTON—James W. Ramage, 69. Survivors: Widow; daughters, Mrs. Florence Wakefield and Mrs. Ethel Camaro; sons, Walter and James Ramage.

CLAY CITY—James A. Brennemat.

CRAWFORDSVILLE—John Nicholson, 74.

CALUMET CITY—Mrs. Elizabeth Gloza, 77. Survivors: Widower, Frank; daughters, Mrs. Peter Soczyk, Mrs. Frank Foss and Mrs. Zygmund Ruckinski; sons, August, William and Ben; brother, William Deering.

COLUMBIA CITY—Mrs. Edith Clemmons, 41. Survivors: Widower, Forrest; two daughters and a son.

CHURUBUSCO—Anne May Compton, 51. Survivors: Mother, brother.

Charles W. Glass, 85.

DELPHI—William Hefleng, 63. Survivors: Widow, Gertrude; daughter, Mary; brothers, Bernard and Leol; sister, Mrs. James Fuller.

EVANSVILLE — Mrs. Louis Adank, 64. Survivors: Daughter, Mrs. Paul J. Richardt; sister, Mrs. O. A. Klamer.

Royal J. Barry, 36. Survivors: Parents, Mr. and Mrs. John J. Barry; sister, Mrs. Sylvia Bittlinghoff.

FORT WAYNE—Ralph A. La Tourette, 29. Survivors: Parents, Mr. and Mrs. Albert La Tourette; brothers, Glen, Albert, Cecil and Voil; sisters, Mrs. Edward Eberle and Mrs. Ralph Long.

Russell Keller, 27. Survivors: Widow, Mary; daughter, Joan; father, William; brothers, Theodore, Benjamin, Arthur, Clarence, Howard, Leo, Charles and Kenneth; sisters, Mrs. Mae Wysong, Misses Marie and Bertha Keller.

William F. Busching, 43. Survivors, Widow; sons, Gene and Robert; daughter, Joan; stepsons, Maurice, William and Louis Hunt; stepdaughter, Dorothy; sisters, Mrs. Floyd Wilson, Mrs. Frank Buffenbarger, Mrs. Erwin Schnedler, and Mrs. Ward Bailey; brother, Ervin.

Mrs. Bertha Warner, 65. Survivors: Widower, Allen; sons, Louis and Ford Warner; daughter, Mrs. Mary Surfus.

# # #

FULTON—Edward Meyer, 58. Survivors: Widow, Bertha; sons, Lawrence and Ralph; parents, Mr. and Mrs. Henry Meyer; brothers, Walter, Omer, Arthur and Charles; sisters, Mrs. Minnie Baldwin and Mrs. Vern Zartman.

FLORA—Sanford Kuns, 68. Survivors: Widow, Sarah; sons, Oscar, Everett, Chester and Delbert; brother, Amos.

FRANKLIN—Mrs. Elphea Whitesides, 42. Survivors: Son and daughter.

FRANKFORT—James P. Parrish, 82. Survivors: Cousins, Mrs. Kate Harris, Mrs. Harry Pintenger, Mrs. Ella Gray, Mrs. E. A. Jackson, Mrs. Eva Hurst, George and Ed Parrish.

FRANKLIN—Mrs. Agnes Hunter, 70. Survivors: Widower, Dudley; daughters, Mrs. Marion Stockton and Mrs. Earl Blizzard; son, George Hunter.

Mrs. Elthea Whitesides. Survivors: Son, John; daughter, Sara.

GARY—Michael Vernich, 61. Survivors: Widow, Fannie Vernich; sons, Michael Jr., John and Steven Vernich; daughters, Mrs. Charles Burchess, Mrs. Peter Drakos, Mrs. Paul Mandley, Miss Helen Vernich.

GREENFIELD—Mrs. Doris Boone, 24. Survivors: Widower, Ralph; parents, Mr. and Mrs. Reva Pope; sisters, Evelyn and Maud Pope; brothers, Harry and Frank Pope.

GRAYSVILLE—Linzy Cox, 69. Survivors: Widow, Mrs. Etta Cox; sons, Russell, Noel, Milo, and two daughters; sisters, Mrs. Effie Draper and Mrs. Clara Blaker.

GOSHEN—John W. Loughner, 69. Survivors: Widow, Ora; sons, Robert and Claire.

HARTFORD CITY—Rufus Lockwood, 61. Survivors: Widow, Mollie; stepson, Chester Dalton; brothers, John, Winters and Lew Lockwood.

HUNTINGTON—Edward Harris, 82. Survivors: Widow, six sons, five daughters.

GOSHEN—Jacob Rutt Ebersole, 85. Survivors: Widow, Sarah; sons, Edwin, Noah, Reuben and Roy; daughter, Anna; sister, Miss Anna Ebersole; brother, Dr. R. J. Ebersole.

Jacob Essig, 85. Survivors: Widow, Sarah; daughters, Mrs. Levi Mishler, Mrs. Harold Hill and Mrs. Alonzo Gorsuch; sisters, Mrs. Mary Stull and Mrs. Frank Struble.

HARTFORD CITY—Mrs. Nancy Catherine Gable, 86. Survivors: Widower, John; daughter, Ruth Gable; sons, Philip and John Jr.; brother, Thomas.

INDIANA HARBOR—Wolf Marcovich, 68. Survivors: Widow, Bun; five children.

KOKOMO—George A. Cripe, 56. Survivors: Widow; sons, Elmer, Glenn and Robert; daughters, Mrs. Elsworth Caldwell, Mrs. Clifford Whitson and Mrs. Nelson Wilson.

KOKOMO—Mrs. Elsie June Radcliff, 50. Survivors: Widower, Philip; daughters, Mrs. Nellie Smith and Mrs. Mary Pine; sisters, Mrs. Charles Bunnell, Mrs. Fern Martin, Mrs. Betty Clark and Mrs. Maxie Wilmington; brothers, David and Charles Dannettelle and Frank and Maynard Brown.

KEWANNA—Mrs. Edith Bruce Moore, 30. Survivors: Sons, Ervin, Ralph and Lloyd; daughter, Mrs. Ralph Eytheson.

LAFONTAINE—Mrs. John Eubanks, 74. Survivors: Widower, John F.; sons, Alvah and Ralph; daughters, Mrs. Daisy Arnold, Mrs. Lena Travis and Mrs. Marcella Jones.

LA PORTE—John S. Ross, 70. Survivor: Widow, Sophia.

LEBANON—Mrs. Jessie Page Peterson, 74. Survivors: Daughters, Mrs. Bertha Phillips, Mrs. Floy Kent, Mrs. Vernardie Mahan and Mrs. Irene Jeffrie; sons, Clayton and Omer; brother, Charles F. Page.

# # #

LEOPOLD—Peter Solbrig, 79. Survivors: Widow, Katie; sons, Frank, Alfred and Charles; daughters, Mrs. Edward Deviles, Mrs. Margaret Horton, Mrs. Albert Schellenburg, Mrs. Clarence Flamion, Mrs. Bertha Carr and Mrs. Henry Sprowe.

MARION—Mrs. Julia M. Moon, 61. Survivors: Widower, Arthur; daughter, Mary; sons, Donal and Marion.

Roy Ash, 67. Survivors: Widow, Maude; sons, Carl and Vance; sister, Mrs. Arvilla Rosenbarter; brother, John Ash.

Mrs. Cora Thorne, 70. Survivors: Son, Charles; brothers, George and James Combs.

MILTON—George Holder, 61. Survivors: Widow, Mrs. Nina Holder; sisters, Mrs. Walter Hawkins and Mrs. A. F. Hussander.

NEW ALBANY—Mrs. Rennie Hallowell, 62. Survivors: Widower, Enoch; son, Joseph; daughters, Mrs. Catherine Wate and Mrs. Stella Wate; brothers, John, Homer and William Denniston; sister, Mrs. Pearl Lindsay.

NORTH LIBERTY — Mrs. Mary Etta Kring, 92. Survivors: Daughters, Mrs. Lenora Hanratta; sons, George and Edward; brother, Loveland Boyer.

NEWCASTLE—Mrs. Anna Sim, 56. Survivors: Widower, Howard; mother, Mrs. Winifred Hosea; sons, Bernard and Robert; brothers, Thomas, James and William; sisters, Mary and Margaret Hosea and Mrs. Helen Rash.

Mrs. Lizzie Evers, 73. Survivors: Daughters, Mrs. Charles A. Acker and Mrs. Otto Allen; sisters, Mrs. Cora Hatfield and Mrs. Sam Carmichael; half brother, Otto McClain.

Thomas Beall, 68. Survivors: Widow, Sarah; sons, Lloyd and Robert; brother, Lawrence; sister, Mrs. Eliza Shelley.

# # #

PATRONVILLE — Rudy B. Larkin, 65. Survivors: Sisters, Mrs. Bertha Luckado, Mrs. Ella diMote, Mrs. Anna Howk and Mrs. Elizabeth Chaplin.

PALESTINE—H. G. Monks, 59.

PERU—George Schroll Sr., 66. Survivors: Widow, Levina; daughters, Mrs. George Bonney, Mrs. Charles Smith and Mrs. John Ealsbell; sons, George Jr., Nathaniel, Dan, Herman and Woody.

RICHLAND—Mrs. Dorothy Ullman, 60. Survivors: Daughters, Mrs. W. W. Bullock, Mrs. M. C. Wooley and Mrs. Norman Bance; son, Edward Ullman.

Mrs. Isabel C. Whelan. Survivors: Stepsons, Herbert and Omer Whelan.

Mrs. Philip S. Twigg, 70. Survivors: Widower, Philip; daughter, Mrs. Harry R. Lontz.

ROCHESTER—Miss Emma Burkett, 18. Survivors: Parents, Mr. and Mrs. Marion Burkett; sisters, Mrs. Edith Willard, Mrs. Effie Carr, Mrs. Edna Green and Mrs. Dolly McKee; brothers, Cecil and Alfred.

SOUTH BEND—Mrs. Charles Jack, 52.

Theodore G. Heffner, 30.

Mrs. Wayne Fink, 61.

Frank Bowen, 81. Survivors: Four nieces and seven nephews.

Bertha M. Jacot, 52. Survivors: Widower, Bernard; son, Homer Jacot.

Hiram Wright, 79. Survivors: Daughter, Mrs. Maybelle Sprague; brother, Chauncey; sister, Mrs. Tillie Miller.

VALPARAISO—James Bates, 86.

WABASH—Mrs. Octavia Newberger. Survivor: Son, Dr. L. R. Newberger.

WASHINGTON — John Cavanaugh, 38. Survivors: Widow, Mildred; three children.

WINCHESTER—Clarence Wilmore.

STATE CLUBS BEGIN WILD LIFE FEEDING

Winter feeding of wild life by state conservation clubs was reported increasing by Virgil M. Simmons, State Conservation Department commissioner.

He said today tons of mill screenings have been collected by clubs. Winter refugees and feeding stations have been established. Quail, pheasants and other birds are being protected, Mr. Simmons said.

GROSS INCOME OFFICIAL DIES AT HOME HERE

Burton Paul Kingsbury, 48, Dead After Week's Illness.

BURTON PAUL KINGSBURY, storep license division research director of the state gross income tax department, died yesterday in his home, 416 E. 31st-st. Funeral services are to be held at 3 p. m. tomorrow in Shirley Brothers Central Chapel. Cremation is to follow.

Mr. Kingsbury, who was 48, had been ill a week. Born in Monticello, he graduated from the high school there and attended Indiana Universtiy. He had been a city resident 21 years. He was a member of the Presbyterian Church in Kokomo, Irvington Lodge, F. & A. M., and the Knights Templar.

He was active in Democratic politics and was precinct committeeman in the Fourth Ward.

The widow, Mrs. Grace Kingsbury; a daughter Patricia and a son John, survive.

JOHN C. SCHEIER, life-long Indianapolis resident, died yesterday in his home, 1225 S. State-av, following an illness of more than a year. He was 75.

Funeral services are to be held at 2 p. m. tomorrow in the home. Burial is to be in Crown Hill Cemetery. Mr. Scheier was engaged in the wholesale grocery business for 20 years. Later he became a salesman. He was married to Miss Emilie Baist of Germany in 1892, and was a member of the United Commercial Travelers' Association.

Survivors are the widow; a son, Dr. Emil W. Scheier; a daughter, Mrs. Curt Strempel Jr., and a brother, William Scheier, all of Indianapolis.

ALBERT BENDER, 914 S. Illinois-st, a native of Poland and an Indianapolis resident since he came to this country 22 years ago, died yesterday in the City Hospital following an illness of seven weeks. He was 47.

Funeral services were to be held at 11 a. m. today in the home of Mrs. Rose Green, a sister, at 724 S. Illinois-st. Burial was to be in Shara Tefilla Cemetery.

Mr. Bender was a barber and a member of the Shara Tefilla Synagogue.

Surviving are his parents, Mr. and Mrs. Louis Bender, Indianapolis; three sisters, Mrs. Green, Mrs. A. E. Edelson, Detroit, and Mrs. Jennie Stein, San Francisco, and a brother, Sam Bender, Indianapolis.

ICEBREAKER IN DANGER

By United Press

ARCHANGEL, U. S. S. R., Nov. 27. —The icebreaker Sibiriakov ran on the rocks today near Novazembla and reported she was rapidly filling with water. The crew was without fresh water or lights to guide rescue boats which left Archangel to aid them.

REPAIRING
Prompt Service on Guaranteed Watch and Clock Repairing.
Gus Meister, Jeweler
24 Pembroke Arcade
133 E. Washington-st.

FLAG OF REVOLT

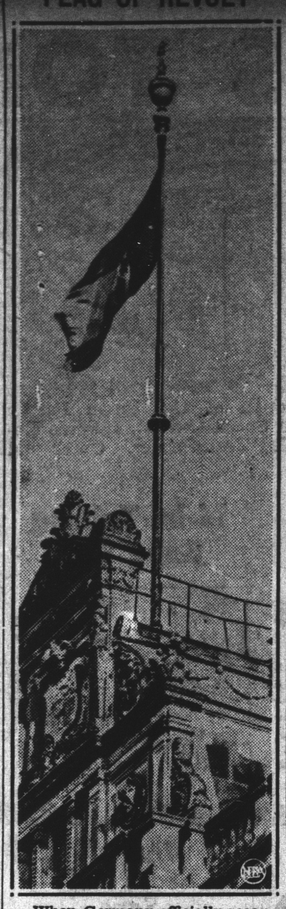

When Germany officially recognized the regime of rebel Gen. Francisco Franco as the Spanish government, no change in the flag at the embassy in Berlin was required. This picture, just received in America, shows the rebel flag flying from the embassy staff.

ELECTED TO FRATERNITY

Charles Passel, 115 N. Drexel-av, son of Mr. and Mrs. H. F. Passel, student at Miami University, Oxford, O., has been chosen as a member of Sigma Gamma Epsilon, national geological honorary society.

Just Check them Off and STOP WORRYING!

BRIDAL DUET — Perfectly matched mounting! Large diamond solitaire! $19.75

NEW SOLITAIRE — Latest 1937 creation! 18-kt. gold solid setting! $14.95

LOVELY CREATION — Large center diamond with 6 matched side stones! $50.00

7-DIAMONDS — 7 diamonds set in a hand carved 18-kt. gold mounting! $89.50

MAN'S BENRUS — Fully jeweled! Link bracelet to match! $9.95

LADIES' ELGIN — Famous Elgin style and dependability! $24.75

NEW BULOVA — Accurate and reliable! Round Bulova for men! $24.75

"AMERICAN GIRL" — Set with 2 diamonds! Fashionable round case! $39.75

Pay $1.00 a Week Next Year—Store Open Till 6:15 Saturday

CHAS. C. PEEK
9 SOUTH ILLINOIS ST.

Radio Buyers!!
BEAT THE PRICE ADVANCE
Grunow PRICES ARE GOING UP $10 NOW!
READ THIS LETTER FOR THE FACTS!

GENERAL HOUSEHOLD UTILITIES COMPANY
Factories: Chicago, Ill. Marion, Ind.
November 19, 1936.

To All Grunow Radio Dealers:

Due to increased commodity prices, the retail price of Grunow 11-Tube Model has been raised from $69.95 to $79.95 and that of Grunow 12-Tube Model from $99.95 to $109.95, effective November 23, 1936.

We have arranged for you to secure additional quantities of these two models at present prices from your distributor by placing orders with him specifying shipment prior to December 1, 1936.

We are notifying you direct so that you may take immediate steps to cover your future requirements. Contact your distributor at once and advise him of your requirements.

Sincerely,
General Household Utilities Company.

Grunow

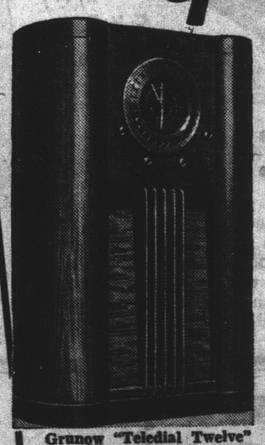

Grunow "Teledial Twelve" Shown. Automatic Tuning $99.50

The letter tells the story! Never again will these low radio prices prevail! For a few days only you can still buy the sensational Grunow for only

$69.95

11 TUBES
All Wave World Wide

YOUR LAST CHANCE TO BUY AT THE OLD LOW PRICE!

Open Every Evening Until 9 o'Clock

5 DAYS FREE TRIAL IN YOUR HOME

R&R STORES

Opposite Court House
225 EAST WASHINGTON ST.
RADIO AND ELECTRICAL REFRIGERATION

This Home OUTFIT of 4 COMPLETE ROOMS

$289

TERMS AS LOW AS $3.50 WEEK

Liberal Allowance for Your Old Furniture

Exactly as Pictured

Terms as Low as $3.50 Weekly

9-Piece Dining Room
Pictured left
• 8-Piece Suite—Buffet, refectory table, one arm chair and five side chairs in genuine oak.
• 9x12 Rug
Complete Room $69

10-Piece Living Room
Pictured above
• Sofa
• Lounge Chair
• Occasional Chair
• 9x12 Rug
• Occasional Table
• Coffee Table
• Floor Lamp
• End Table
• Table Lamp
• Bridge Lamp
Complete Room $88

A Small Deposit Will Hold for Future Delivery

Any room, group or separate pieces may be purchased individually

Modern Kitchen
• Table-top model gas range
• Roomy kitchen cabinet
• Porcelain-top kitchen table
• Metal kitchen chair
Complete Room $53

11-PIECE BEDROOM
• 4-Piece Suite—Triple mirror vanity, chest and poster bed in walnut finish, bench to match.
• 3 Rag rugs. • Coil Springs.
• Mattress
• 2 Boudoir lamps
Complete Room $79

Plenty of Free Parking Space

Store Open Monday, Friday and Saturday Nites, 7 to 9:30

FOUNTAIN SQUARE FURNITURE STORE
1054 Virginia Ave.—Opposite Granada Theatre