COUGHLIN OPENS NEW ATTACK ON F. D. R. POLICIES

Priest Launches Oratorical Campaign for Third Party Candidate.

BY WILEY MALONEY
United Press Staff Correspondent

DETROIT, Sept. 10. — Father Charles E. Coughlin, despite renewed intimations from the Vatican that he had been censured for political activities, was well launched today on a speaking campaign in support of the third party candidacy of William Lemke for President.

He aroused a mass meeting of followers last night into a shouting of responses to his questions, and in New York City, John Joseph Foley, associate supervisor for New York state of the National Union for Social Justice, announced the priest would address a mass meeting in Brooklyn tomorrow night.

Father Coughlin was silent on the statement issued by the Vatican that a recent statement in Osservatore Romano, Vatican newspaper, represented the opinion of "responsible Vatican officials." The newspaper had criticised Father Coughlin for having called President Roosevelt a "liar."

Attacks F. D. R. Again

But Father Coughlin's Bishop, the Rev. Michael Gallagher, reiterated his former denial that the Vatican had rebuked either him or the priest's political statements.

Father Coughlin last night attacked President Roosevelt and his Administration in a loud voice: question in a loud voice:

"Are you going to vote for Mr. Roosevelt or against him?"

"Against him," responded the crowd estimated at 10,000.

The priest charged President Roosevelt with "fountain pen inflation."

"President Roosevelt borrowed money from banks that already admitted they were broke and already owed the government two billion dollars," he said. Mr. Roosevelt promised in return for this money, he said, that the people "will work 60 years to repay."

Lemke had been addressing the meeting when Father Coughlin arrived. He relinquished the microphone.

KINGAN TAX CONTEST HEARING IS DELAYED

Hearing on a motion to dismiss an injunction suit filed by Kingan & Co., local meat packer, attacking constitutionality of the new Federal "windfall" tax law, was continued today until Sept. 20 by Federal Judge Robert C. Baltzell.

Parties representing the government and the meat packing company were given time to prepare briefs, and oral arguments were omitted.

$450,387 ALLOTTED FOR NYA IN INDIANA

Times Special

WASHINGTON, Aug. 10.—Indiana's share of the $19,606,767 allotment announced by the National Youth Administration today is $450,387.

The state was not included among the 20 getting additional NYA funds for drought relief.

Regular student aid for the current three-month period is $212,787 and the regular allotment for work projects is $237,600.

LANDON-KNOX CLUB CO-LEADERS NAMED

Clifford L. Harrod, Columbia Club president, and Mrs. Elias C. Atkins have been named co-chairmen of the Landon-Knox Club in Marion County at the personal request of Gov. Alfred M. Landon, Republican presidential candidate, Ivan C. Morgan, Republican state chairman, announced today.

Gov. Landon personally telephoned the request to Mr. Harrod from Topeka, Kas. Mrs. Atkins also received a personal invitation from Mr. Landon.

NOMINATED BY PARTY

By United Press

LAFAYETTE, Ind., Sept. 10.—The Democratic Central Committee last night nominated John B. Hudson, former Lafayette Mayor, for office of Tippecanoe Circuit judge to fill the vacancy created by the death of Judge Arthur Cunningham.

'YOU'RE IN,' GOV. LANDON IS TOLD BY 'SAGE OF POTATO HILL'

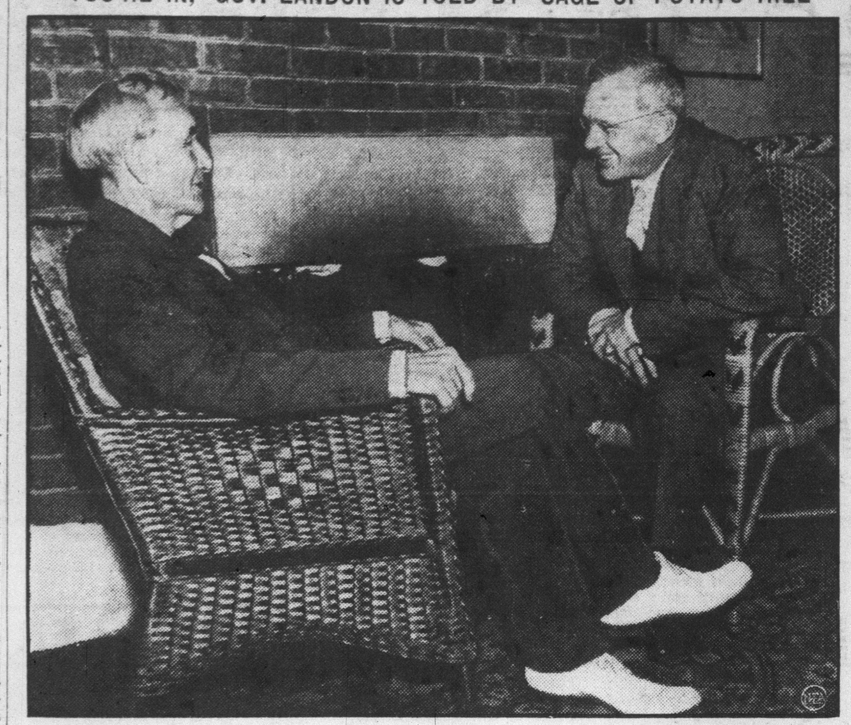

The race is as good as over, and Gov. Landon is "in," Ed Howe was telling the Republican presidential nominee when the two famous Kansans met at Howe's home in Atchison, as shown here. Howe (left) became nationally famous under the name of "The Sage of Potato Hill" because of his pithy comments on government and personal morality.

DEATH OF SALESMAN UNDER INVESTIGATION

By United Press

MUNCIE, Ind., Sept. 10.—Ruel G. Haney, farm equipment salesman, was found dead beside a highway today under conditions which led Coroner John Bowles to announce he would conduct an autopsy.

Mr. Haney accompanied Miss Martha Gragh, local waitress, and another couple on a tour of Hagerstown taverns last night, authorities said they were told.

En route home they stopped near a farmhouse and Mr. Haney collapsed, falling aaginst the steering wheel of his car, Miss Gragh was quoted as saying.

PENNVILLE TO OPEN CENTENNIAL FETE

Times Special

PENNVILLE, Ind., Sept. 11.—A picnic tomorrow at which guests are to wear pioneer clothing is to start a two-day celebration of Pennville's centennial.

In the afternoon a parade and pageant are to be staged with floats drawn by horses, mules or oxen. Union church services are to be conducted Sunday morning on the school grounds.

OFFICIAL WEATHER

U. S. Weather Bureau

INDIANAPOLIS FORECAST: Fair tonight and probably tomorrow; not much change in temperature.

Sunrise .....5:21 | Sunset 6:02

TEMPERATURE
—Sept. 10, 1935—
7 a. m..... 53 | 1 p. m..... 70

BAROMETER
7 a. m.....30.05 | 1 p. m..... 30.00

Precipitation 24 hrs. ending at 7 a. .. .00
Total precipitation since Jan. 1.....19.05
Deficiency since Jan. 1.....9.68

MIDWEST FORECAST

Indiana—Generally fair south, unsettled north, showers probable northwest tonight and tomorrow and northeast tomorrow; cooler north tomorrow.

Illinois — Generally fair south, local showers probable north tonight and tomorrow; cooler north tomorrow.

Lower Michigan—Showers probable tonight and tomorrow except unsettled extreme southeast tonight; somewhat warmer tonight. Cooler extreme west tomorrow.

Ohio—Fair tonight, tomorrow increasing cloudiness, showers tomorrow night and probably in west and north portions tomorrow afternoon; cooler tomorrow night.

Kentucky—Generally fair tonight and tomorrow; showers tomorrow night or Saturday; cooler Saturday.

WEATHER IN OTHER CITIES AT 7 A. M.

Station.	Weather.	Bar.	Temp.
Amarillo, Tex.	Clear	29.94	66
Bismarck, N. D.	Clear	29.84	54
Boston	Cloudy	30.08	62
Chicago	Clear	30.06	66
Cincinnati	Clear	30.06	68
Cleveland, O.	Clear	30.08	72
Denver	Cloudy	29.80	64
Dodge City, Kas.	Clear	29.86	78
Helena, Mont.	Clear	29.90	46
Jacksonville, Fla.	Clear	30.02	76
Kansas City, Mo.	Clear	29.92	72
Little Rock, Ark.	Clear	29.98	70
Los Angeles	Cloudy	29.78	62
Miami, Fla.	Clear	30.00	80
Minneapolis	Cloudy	29.84	66
Mobile, Ala.	PtCldy	30.02	76
New Orleans	Clear	30.00	78
New York	PtCldy	30.08	70
Okla. City, Okla.	Clear	29.88	76
Omaha, Neb.	Clear	29.84	70
Pittsburgh	Cloudy	30.04	64
Portland, Ore.	Clear	30.08	50
San Antonio, Tex.	Cloudy	29.98	74
San Francisco	Cloudy	29.78	54
St. Louis	Clear	30.00	72
Tampa, Fla.	Clear	30.00	78
Washington, D. C.	Cloudy	30.04	72

GOV. TALMADGE BEATEN 2 TO 1

Candidates Who Championed New Deal Are Winners in Georgia.

(Continued from Page One)

Under Georgia's primary rules, 206 of the counties 1410 votes are necessary for nomination.

The landslide for the Roosevelt Administration supporters also nominated E. D. Rivers, Speaker of the House of Representatives, for the governorship.

Mr. Rivers, who ran on a ticket pledging support to President Roosevelt and his New Deal program, was running nearly 2 to 1 ahead of his nearest opponent, Charles D. Redwine, president of the Senate and a Talmadgeite. The vote from 159 counties, incomplete, was: Rivers, 131,617; Redwine, 68,891. Judge Blanton Fortson, also a New Deal supporter, was a poor third. The unit vote stood: Rivers, 358; Redwine, 18; Fortson, 10.

BULLET ENDS FLIGHT OF ALLEGED BANDIT

Harold Ginet, 21, of 1219 Brookside-av, arrested and placed under $5000 bond on charges of robbery and auto banditry following a gun chase with detectives through downtown streets last night, today confessed to the robbery, police said.

Ginet also confessed, police said, to another taxicab robbery Tuesday. He was identified by both cab drivers, according to detectives.

Detectives Davis and Bader said they arrested Ginet at his home after the youth eluded them in a stolen taxicab which he abandoned in the rear of 1524 E. Washington-st.

Police said that a bullet fired by Detective Fay Davis had pierced the rear glass and lodged in the sun visor over the driver's seat of the cab.

Police said Bruce W. Ennis, 28, Linden Hotel, victim of the banditry, told them his "fare" drew a gun and after taking $4 and his cap ordered him from the car and drove away.

Detectives Davis and Bader "spotted" the cab near Market-st and Arsenal-av about eight minutes later and gave chase, they said.

QUIZ APPLICANTS FOR SCHOLARSHIP

The special committee of the Indiana Harvard Club yesterday interviewed applicants for the annual $1500 Walter Kessler scholarship to Harvard Law School. Sixteen have filed applications.

The award was established this year through a bequest of Mrs. Kessler in memory of her husband. The winner is to be announced soon after Sept. 15. Members of the Indiana committee are Hugh McK. Landon, Judge Walter Treanor, Ernest R. Baltzell, Maurice E. Tenant and Albert L. Rabb.

HOOSIER SEEKS HIGH POSITION IN RED MEN

Times Special

WASHINGTON, Sept. 10.—Judge Fred E. Hines, Noblesville, Ind., is to be a candidate for one of the high official positions in the Improved Order of Red Men when the Great Council holds its eighty-seventh session here beginning Sunday.

Judge Hines is seeking the post of Great Junior Sagamore, which also is sought by Samuel B. Elper, Toledo, O.

Heading the Indiana Red Men at the convention is to be John E. Sedwick, Martinsville, Past Great Incohonee.

NAMED ACTING CHIEF OF SECRET SERVICE

By United Press

WASHINGTON, Sept. 10.—Frank J. Wilson ace Internal Revenue agent, today became acting assistant chief of the Secret Service as an aftermath of charges that Secret Service agents "spied" on activities of the "G-men."

Simultaneously, Secretary of Treasury Henry Morgenthau Jr. revealed that Joseph E. Murphy, former assistant chief, who was demoted for his part in the alleged "prying," has been recalled here to aid Mr. Wilson.

TWO INDIANA YOUTHS FACE BANDIT COUNTS

Times Special

LOGANSPORT, Ind., Sept. 10.—Byron Romig, 22, Rochester, and Harley Buchanan, 22, Terre Haute, both alleged parole violators, were captured near here yesterday after having escaped from the Starke County Jail Sunday, according to police.

They were returned to Rochester to face charges of automobile banditry. They are suspected of having stolen an automobile and fleeing from a Fulton filling station without paying for gasoline.

PROBE REVEALS G. O. P. SPENDING IN MAINE DRIVE

Old Guard Purses Precede Landon Into State, Stokes Says.

(Continued from Page One)

Henry B. du Pont, $2500; B. Felix du Pont, $5000; Avery Rockefeller, $3000; J. R. Rockefeller, $5000; John D. Rockefeller, $5000; J. P. Morgan, $5000; Alfred P. Sloan Jr., $5000; John D. Archbold and Anne Archbold, $2500 each; Atwater Kent, $1000.

The contributions were discovered in the books of the Republican National Committee and the state committee.

Months ago the Black Lobby Committee disclosed contributions by the du Pont family of $204,045 to 14 organizations, including the American Liberty League and the Southern Committee to Uphold the Constitution, which were fighting the New Deal and legislation in Congress; also $152,622 by du Pont associates; $68,226 by J. P. Morgan associates, and $49,852 by Rockefeller associates, to mention only those who have contributed in Maine.

Altogether, the du Ponts contributed $173,150 to the Liberty League and $8600 to the Southern Committee to Uphold the Constitution, that organization which sponsored the so-called "grass roots" conference of Gov. Eugene Talmadge of Georgia and financed distribution of pictures of Mrs. Roosevelt and literature designed to raise the racial issue in the South against the Administration.

Mr. Sloan gave $20,000 to the Liberty League and $1000 to the Southern Committee to Uphold the Constitution. Mrs. Sloan contributed $1000 to the Liberty League.

Gov. Landon's unexpected trip to Maine, the outgrowth of a pow-wow of Republican leaders at Chicago, seems to reflect a realization of weakness, even in New England. Significant, too, is the announcement that the Republican candidate will stop and shake hands and smile from the back platform in Massachusetts and Connecticut, for this appears to indicate some basis for renewed Democratic hopes in those two states. Also he plans to return through New York and Pennsylvania.

Driving Hints

BY NAT'L SAFETY COUNCIL

HURRY

HONESTLY now, what's your hurry?

Is it a desire to show off? Then you should be in the circus.

Is it a desire to save a few minutes? If so, you are a poor gambler, for you risk a life against the saving of those few minutes.

Excessive speed isn't fair. It isn't fair to yourself or your family. It isn't fair to other drivers who have as much right on the highway as you have. It isn't fair to pedestrians who depend upon you to use good judgment.

Think of these things when you feel that desire to step on the gas cropping up. There is little to be gained by speeding, and much to lose.

TRAFFIC ARRESTS
Sept. 9

Speeding	1
Running red light	7
Running preferential street	17
Reckless driving	0
Drunken driving	1
Others except parking	4

TRAFFIC ACCIDENTS

Accidents	9
Injured	6

MARION COUNTY TRAFFIC TOLL TO DATE

1936	106
1935	97

FOOTBALL HOP SET

Members of the St. Roch Church Young People's Club are to sponsor a "Football Hop" Thursday in the church hall, Meridian-st and Sumner-av. Proceeds are to be used to defray expenses of the club's football team. Al Hauck is chairman of the arrangements committee.

FAIR PROGRAM HONORS STATE LAW MAKERS

Legislators View Exhibit and Discuss Politics With Constituents.

(Continued from Page One)

last year and brings the attendance 56,648 greater today than it was a year ago, or within approximately 60,000 of the 400,000 goal.

Girls of the 4-h Club, besides displaying their culinary talents with a baked ham dinner for the legislators this noon, are to be in the spotlight tonight when 10 scholarships are awarded to the fair school's honor girls.

Annual Dinner Tonight

The annual dinner at which prizes are awarded is scheduled for tonight with Dr. William Lowe Bryan, Indiana University, the honor guest. Dr. Bryan is to award I. U.'s $50 scholarship.

Monroe Schlosser, Frankfort, donor of a scholarship to Purdue University, is to present his $100 award to the outstanding fair school girl.

Other awards are to include a $50 scholarship to Indiana State Teachers College; a $50 scholarship to Earlham College; two scholarships of $100 each to Indiana Central College; a $66 scholarship to Ball State Teachers College, and an $80 scholarship to Franklin College.

Cash prizes of $282.50 were awarded by Ball Brothers, Muncie, to 4-H Club girls and women exhibiting canning.

The outstanding jar of fruit in 4-H Club work was a can of red raspberries canned by Ruth Protzman, Wabash County. The best vegetable jar was spinach canned by Helen Happel, Posey County.

Girls winning $15 prizes for 4-H Club canning exhibits were: Wenona Tennis, Clay County; Mary Louise Glaze, Delaware County; Martha Ellen White, Henry County, and Misses Happel and Protzman.

Miss Gertrude Cox, Bartholomew County, received first place in the adult women's class and a $20 prize.

Magistrate, 3-year-old Guernsey bull, won grand championship honors for the Spencer Farm, Chardon, O., while the Orchard Lawn Dairy farm, Muncie, exhibited the junior champion.

Award for the best Guernsey cow was won by Luxury, grand and senior champion winner, shown by Ernest Martin, Goshen, while the junior champion female was exhibited by H. C. Horneman, Danville, Ill.

In the Indiana fuutrity for Shorthorns the champion bull calf was shown by T. Dorsey Jones, Shelbyville. Robinwood Farm, Greensburg, won champion heifer calf in the futurity. Mr. Jones also showed the best pair of calves under one year.

In the Percheron horse class a 6-year-old mare, Carreba, owned by the Prairie Farm, Noblesville, was judged grand champion.

At the Fair

TODAY

Governor and Legislators' Day

Judging Belgian horses, Hereford cattle, Dorset sheep and Hampshire swine.

Cat show, Dog and Cat Building.

Indiana University state show, day and night.

State show and ballet, grandstand, 7:45 p. m.

Horse show, Parade of Champions, 7:15 p. m., Coliseum.

TOMORROW

(Final day of fair.)

Indianapolis and Manufacturers' Day

State horseshoe pitching contest finals.

Judging completed in Tamworth swine, milking Shorthorn breeds, and Belgian horses.

Lightweight horse pulling contest, 9:30 a. m., race track.

Sale of 4-H Club beef calves, 1 p. m., Coliseum.

Exhibits open all day.

Johnny J. Jones rides and shows, Midway, day and night.

Grand Circuit races, race track, 1:45 p. m.

Indiana University stage show, I. U. Building, day and night.

Stage shows and fireworks, 7:45 p. m., grand stand.

Horse show, band concert, 7:15 p. m., Coliseum.

Radio broadcasting and band concerts, all day.

IN INDIANAPOLIS

MEETINGS TODAY

Indiana State Fair, fair grounds, all day.
Real Estate Board, luncheon, Hotel Washington, noon.
Advertising Club of Indianapolis, luncheon, Columbia Club, noon.
Engineering Society, luncheon, Board of Trade, noon.
Sigmi Chi, luncheon, Board of Trade, noon.
American Business Club, luncheon, Columbia Club, noon.
Acacia, luncheon, Board of Trade, noon.
Sigma Nu, luncheon, Hotel Washington, noon.
Smoke Abatement League, luncheon, Hotel Washington, noon.

MEETINGS TOMORROW

Indiana State Fair, fairground, all day.
Exchange Club, luncheon, Hotel Washington, noon.
Optimist Club, luncheon, Columbia Club, noon.
Phi Delta Theta, luncheon, Board of Trade, noon.
Delta Tau Delta, luncheon, Columbia Club, noon.
Beta Theta Pi, luncheon, Board of Trade, noon.

MARRIAGE LICENSES

(Incorrect addresses frequently are given to the Marriage License Bureau deliberately. The Times in printing the official list assumes no responsibility for such addresses.)

William H. Peetrie, 21, of 1127 N. Fayette-st, porter, and Arnett Cunningham, 22, of 2069 Boulevard-pl.

Norvel Stewart Boyd, 25, of 119 N. Gladstone-av, truck driver-salesman, and Josephine C. Branham, 25, of 590 East-dr, Woodruff Place, supervisor.

Henry Ahlers, 46, R. R. 9, Box 638, farmer, and LaVerne Cornett, 29, of 533 N. Belmont-av, inspector.

George Hafoure Jr., 23, of 6464 Broadway, salesman, and Evelyn Patricia Vogel, 27, of 1719 N. Illinois-st.

Ernest R. Mills, 28, of 1235 Hiatt-st, salesman, and Edith Mae Cade, 28, of 901 Arbor-av, office worker.

Bernard McMichael, 21, of 1303 E. 9th-st, packer, and Minnie M. Richards, 16, of 1358 Madison-av.

Thomas E. Minett Jr., 21, R. R. 7, Box 102, canning company employe, and Dorothea E. Barnett, 21, R. R. 7, Box 67.

Louis Hinkle, 37, Francis, Ind., farmer, and Ruth Grimes, 21, of 226 Sandus-st.

Fred H. Miller, 19, of 2822 McPherson-st, packing company employe, and Dorothy E. Weir, 19, Crawfordsville, Ind.

Horace Yount, 21, of 826 Lesley-av, machinist, and Nell Scheidegger, 24, of 942 Parker-av, seamer.

Horace Branham, 25, of 717 E. 11th-st, factory worker, and Evelyn Jordan, 21, of 625 S. Meridian-st, waitress.

Joseph S. Smith, 68, of Brooklyn, N. Y., occupation not listed, and Mable L. White, 39, Maniter, Ind.

BIRTHS

Boys

Harold, Mary Renford, at 903 N. Olney.
Luther, Lilly Bewley, at 1648 Centenniel.
Abraham, Esther Rayford, at 1933 N. Pershing.
Thomas, Mazie McGray, at 2418 N. Rural.
William, Lillian Maynard, at 2330 Wheeler.
Raymond, Carrie Fenter, at 1934 Cooper.
Joseph, Laura Walker, at St. Vincent's.
Marvin, Francis Brezette, at St. Vincent's.
Preston, Louise Lowe, at St. Vincent's.
Dee, Frances Andrews, at St. Vincent's.
Bertram, Harriet Hintzen, at St. Vincent's.
Paul, Delia Blee, at St. Vincent's.
Edward, Mary Boren, at St. Vincent's.

Girls

Kenneth, Myrtle Logsdon, at 1303 S. Meridian.
Frank, Edith Odon, at 1031 S. Alabama.
Edward, Lena Truex, at 2112 Morgan.
Robert, Ida Smelser, at St. Vincent's.
Edward, Mary Hegarty, at St. Vincent's.
Michael, Nora Crowe, at St. Vincent's.
John, Josephine Nelson, at St. Vincent's.
Melvin, Nina Lobb, at St. Vincent's.
Lawrence, Florence King, at St. Vincent's.

DEATHS

Otis R. Greathouse, 65, at St. Vincent's, carcinoma.
Helen Alice Edwards, 52, at 962 N. Traub, cerebral hemorrhage.
Charles Ervin Miller, 67, at 640 N. Beville, carcinoma.
Tillman B. Boxell, 61, at Methodist, carcinoma.
Infant Montgomery, 2 days, at City, premature birth.
Mary Eisner, 62, at 1718 S. East, diabetes mellitus.
Mildred Harvey, 4 months, at City, enteritis.
Sarah Williams, 62, at 440 W. 12th, hypotatic pneumonia.
May Perdiew, 69, at Methodist, myocarditis.
Donald Lacy, 2, at Riley, dysentery.
Myrtle M. Sandord, 49, at 1533 Shelby, carcinoma.

PEARSON'S FURNITURE STORE
133-135 W. WASHINGTON • LI. 4587
Open MONDAY and FRIDAY Evenings 7 to 9

Did You Know—That Pearson's New Furniture Store Carries One of the Largest and Finest Furniture Stocks in the State? Here are the home furnishings you want at lowest possible prices. Visit us soon—you'll enjoy it.

Easy on Your Eyes! Easy on Your Purse!

$49.50 BUYS YOUR CHOICE OF THESE THREE SPECTACULAR FALL VALUES

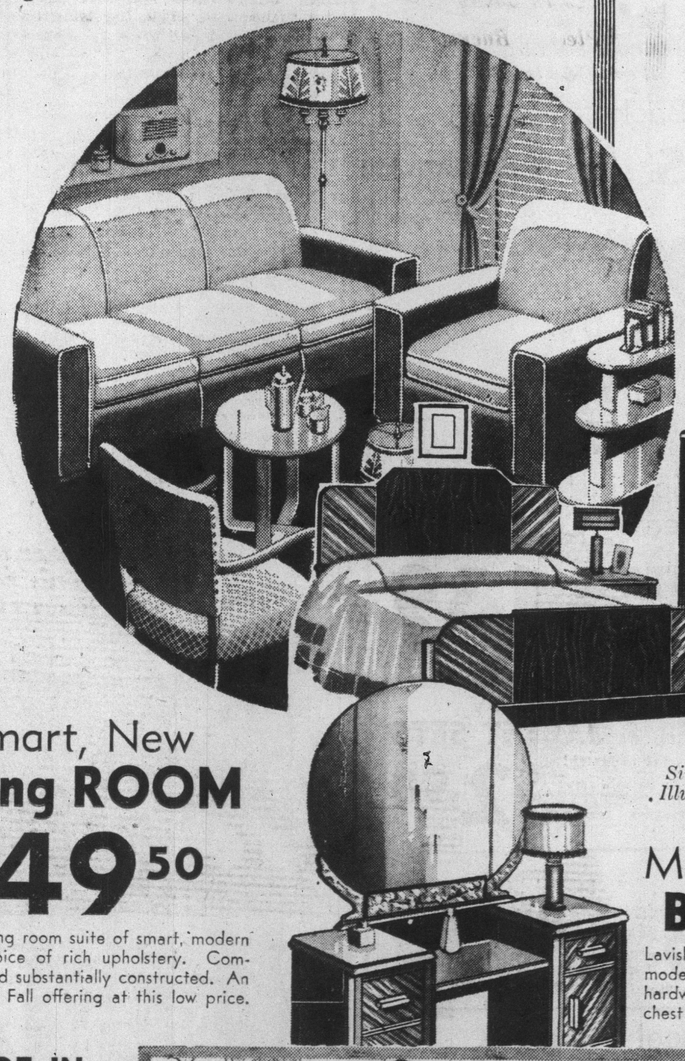

Smart, New Living ROOM $49.50
2-Piece living room suite of smart, modern design, choice of rich upholstery. Comfortable and substantially constructed. An exceptional Fall offering at this low price.

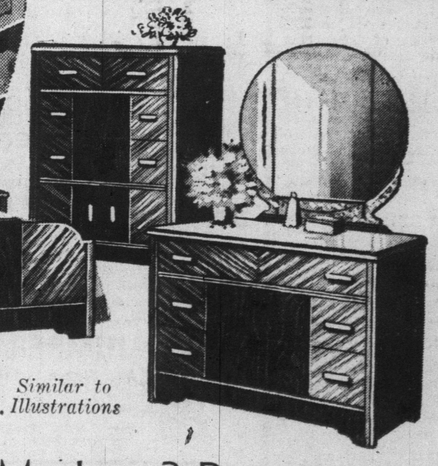

Similar to Illustrations

Modern 3-Pc. Bedroom $49.50
Lavishly decorated in smart, modern tone effects. Selected hardwoods and solid construction throughout each piece. Bed, chest and vanity at this remarkably low Fall offering price.

TRADE IN YOUR OLD FURNITURE ★ LIBERAL TERMS
Can be arranged to suit your convenience
Small Deferred Payment Charge

Stylish DINING ROOM $49.50
An 8-piece dining room suite gracefully designed and strongly built. Hardwood with beautiful walnut finish. Table, buffet and six chairs at this new, low price.

SAVE AT PEARSON'S • SAVE AT PEARSON'S • SAVE AT PEARSON'S • SAVE AT PEARSON'S • SAVE AT PEARSON'S • SAVE AT PI