14 INJURED IN AUTO WRECKS ON WEEK-END

Seriously Wounded Man Is Found Unconscious in Street.

(Continued from Page One)

he said, sprang out and beat Tibbetts on the head.

Edward Nelson, 57, was recovering at his home, 1122 Udell-st, today from arm injuries received Saturday afternoon when he was struck by an automobile driven by Miss Bertha Wallace, 26, of 361 Bicking-st, at Illinois and Ray-sts.

The door handle of the car struck Nelson, police said. He was taken to City Hospital, and then sent home. Police were told that Nelson is deaf. No arrests were made.

Four Persons Injured

Four persons received minor injuries Saturday afternoon in an autommobile collision at 16th-st near West-st.

They are Dale Horton, 29, of 843 Eugene-st, lacerations, bruises and a fractured left arm; John Horton, 19, same address, lacerations and bruises; Robert Walz, 18, of 3720 N. Pennsylvania-st, lacerations of the right wrist, and Miss Dorothy Zimmer, 20, R. R. 17, Box 216, lacerations of the right hand.

Walz was driving one car with Miss Zimmer as a passenger. Both were treated at City Hospital and sent home. Dale and John Horton were reported improving at City Hospital.

Leaps From Taxicab

Miss Susie Jennings, Negro, 30, of 3006 E. 25th-st, was lacerated on the face and head and lost several teeth Saturday night when she leaped from a moving taxicab at 38th and Meridian-sts. She was treated at City Hospital.

Charles Harness, 21, of 64th-st and Michigan-rd, cab driver, told police Miss Jennings changed her mind several times about her destination, and finally jumped as the cab was traveling at a moderate rate of speed.

Mrs. Beulah Harvey, 34, of 2034 Lexington-av, fractured bones in her right hand Saturday night when an automobile driven by her husband, William Harvey, 42, overturned southeast of Indianapolis on the Carson-rd.

Taken to Hospital

After receiving first aid at the Lake Shore Country Club, she was taken to the Methodist Hospital. Deputy sheriffs investigated and made no arrests.

Two persons, injured in an automobile collision at Madison-av and Delaware-st Saturday night, was reported recovering in their homes today.

Mrs. Bernell Wilcoxson, 21, of 732½ E. Michigan-st, received lacerations of the legs and knees and a wrenched back, and Kenneth Binkley, 21, of 1912 Roosevelt-av, received face lacerations and a back injury.

Both were riding in a car driven by Charles Barnes, 26, of 2854 Forest Manor-av, and both were taken to City Hospital. Nelson Harding, 29, of 1517 W. 26th-st, was driver of the other car.

Two men, struck by an automobile at Missouri and Washington-sts Saturday night, today were to answer charges of drunkenness in Municipal Court.

Silas Wilson, 34, of 1601 W. Market-st, and Alexander Middleton, 44, same address, were walking diagonally across Washington-st, police were told, when they were struck by a car driven by Robert Davidson, 30, of 404 N. Delaware-st, No. 17.

Both received lacerations and were ordered held in the City Hospital detention ward.

Rookie Firemen Leap for Lives and Department Jobs

—Times Photos by Wheeler.

The circus may have left town but a "death-defying leap for life" is everyday work for these rookie firemen who are to fill vacancies on the city department.

Caught in midair, these students are probably hoping their friends below have a tight hold on the rim of the life net. The drill tower at New Jersey and South-sts is being used every afternoon as part of the training school for 40 candidates. After the training and other examinations, they are graded by the Merit Board and the successful eight soon will be fighting your fires.

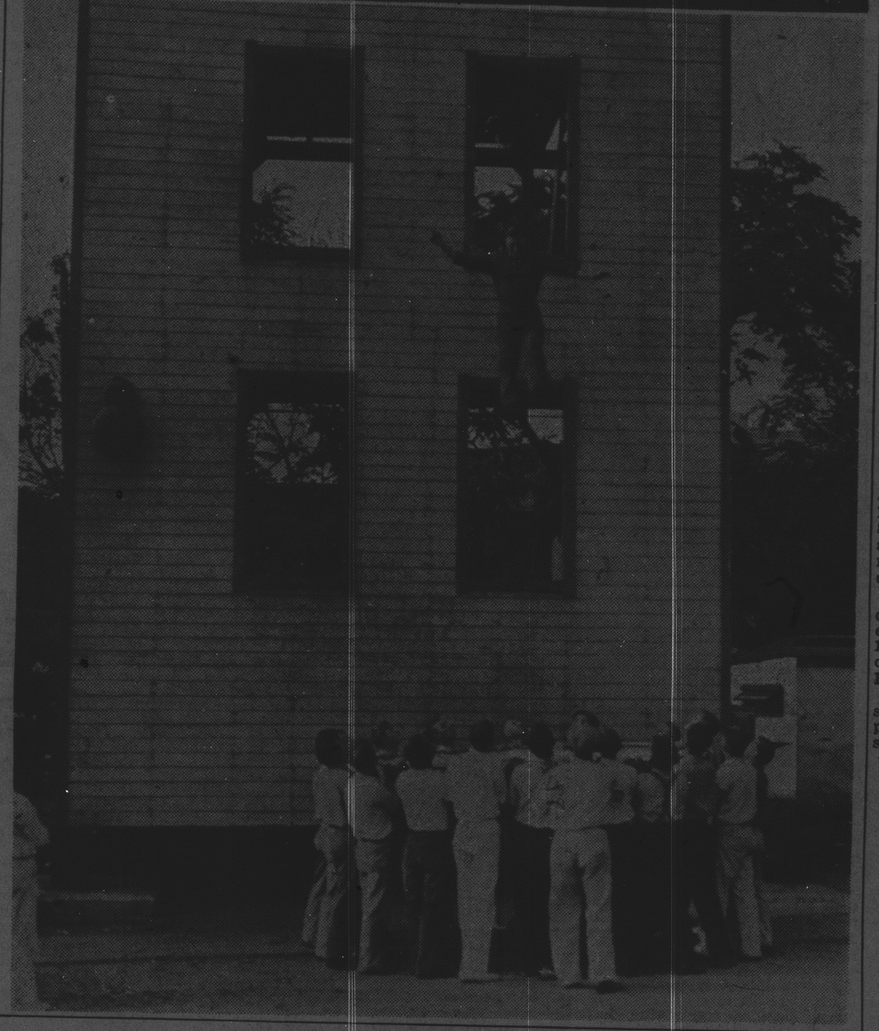

ATLANTIC TIME RECORD IS SET BY QUEEN MARY

Newsman Killed When Plane, Come to Greet Her, Crashes Astern.

By United Press

NEW YORK, July 27.—The liner Queen Mary completed an ocean crossing today in the shortest time ever made by a ship, but the blue pennant of North-Atlantic speed supremacy still belongs to the French ship Normandie.

The Queen Mary passed Ambrose Lightship, the terminus of Western voyages, 4 days, 8 hours, 37 minutes after it passed the breakwater at Cherbourg, France, 3096 miles distant. The fastest trip of the Normandie required 4 days, 11 hours, 42 minutes, but the Normandie's time was computed from Nab Buoy, Southhampton, England, which is nearly 3150 miles from Ambrose.

Sir Edgar T. Britten, master of the Queen Mary, said his ship averaged 29.61 knots. The Normandie, on its record maiden crossing averaged 29.64 knots. Consequently, while the Queen Mary won the trans-Atlantic elapsed time record, she did not win the speed record.

Plane Wreck Causes Delay

Cunard-White Star executives would not comment on the possibility that the Queen Mary was robbed of the speed title by a brief delay late yesterday when a Boston seaplane come to greet her crashed astern off Nantucket Lightship with nine persons.

Edward Ramsdell, 46, Boston Post photographer, was injured fatally. Another person, whose identity was not reported, was injured. The plane was piloted by Capt. William Wincapaw of Boston.

The Queen Mary slowed and altered course toward the wreck before the freight ship Exermont radioed that it was making the rescue.

MEMORIAL SERVICES HELD FOR MINISTER

The Rev. Henry L. Herod Eulogized in Christian Church Rites.

Memorial services for the late Rev. Henry L. Herod were held yesterday in Second Christian Church under the auspices of the Twentieth Century Class.

Mr. Herod was eulogized by Dean Jason Cowan of Mount Beulah College, Edwards, Miss.; G. I. Hayes, School 36 principal; F. B. Ransom, attorney, and Mrs. Rosa V. Bracy, national field worker of the Disciples of Christ.

Mr. Herod was pastor of the church for 37 years. He served several years as superintendent of the Flanner House and also was president of the National Convention, Disciples of Christ (colored).

The Rev. Baxter C. Duke, who succeeded the Rev. Mr. Herod as pastor of the Second Church, presided at the services.

Novel Revenge

By United Press

WILTON, Conn., July 27.—Novelist Ursula Parrott today kept her Chow dog at home, while neighbor Warwick G. Boxall fussed and fumed over a pigsty he charged the writer built near his property in retaliation for threats he made to poison the dog.

The dog, Fan Tan Ling, remained unconcerned over the controversy which raged about him.

"Miss Parrott's Chow," said Boxall, high in society circles here, "is a mischievous and vicious animal. I protested that if she didn't keep the dog from roaming over our land, I'd put poison in the garbage can."

"Since then," the aggrieved neighbor went on, "Miss Parrott has kept her Chow out of sight. But she retaliated by building a pigsty on her land directly across the Wilton road from our house. I know it is a pigsty, because it has troughs.

"But I haven't seen any pigs—yet."

Boxall claims the Chow came over on his property and frequently knocked over the garbage can on forays for food.

LEGION DRIVE PASSES GOAL

National Enrollment Totals 903,751, Plummer Announces.

With the receipt of 10,000 new membership cards, the American Legion today boasted a national enrollment of 903,751, it was announced at national headquarters here today. The final report put the membership drive over the top.

H. L. Plummer, assistant national adjutant, who made the anouncement, said the new figure represented 7790 members over the quota fixed for this year. He said the Legion's national membership now tops every other year for this time except 1931 and 1932.

"With five more months to go this year, the outlook is more than promising that the Legion for the second time in its history will push its strength beyond the million mark and perhaps to an all time record," Mr. Plummer said.

Fifty-three of the 58 departments of the Legion now have either surpassed their last year's total enrollments, reached or exceeded their 1936 quotas, or both.

PFAFF IS TAKEN TO PRISON AT ATLANTA

Defrauder to Serve Three Years in Federal Penitentiary.

A deputy United States marshal today took Walter Pfaff to Atlanta, Ga., where he is to begin serving a three-year sentence in the Federal Penitentiary. He was convicted of using the mails to defraud in connection with the failure of Pfaff & Huhgel, investment firm.

STATE SEEKS TO GET LAND FOR PROJECT

Additions to Strip Forest on White River May Be Acquired.

The State Conservation Committee is negotiating with landowners for acquisition of land along White River to be made into a strip forest for public recreation purposes, Virgil M. Simmons, Conservation Department commissioner, said today.

His announcement followed Gov. McNutt's radio speech on conservation last night over station WIND, Gary.

The committee, headed by Will Collins, is to meet soon, Mr. Simmons said, to arrange a survey of the area, including the strip offered the state by William P. Hapgood.

The Governor paid tribute to the Department of Conservation and the 150,000 members of conservation clubs throughout the state for their part in developing Indiana's recreational centers.

Held Far-Reaching Plan

"The conservation plan of establishing strips of forest along rivers and streams, creating long stretches which would be forever open to the public for fishing and recreation is one of the most far-reaching proposals of the entire conservation plan," Gov. McNutt said.

The Governor pointed out the advantage of bringing cut-of-doors recreational facilities within the reach of citizens unable to go long distances to reach them.

"Recently one of our public-spirited citizens (Mr. Hapgood) has offered to the state a large tract of land as the first unit of what may be the first riverside forest. I trust that his action will spur others to similar activity and that within a few years we may have many miles of riverside forests, particularly along streams in the vicinity of our large centers of population where the need is greatest."

The Governor spoke of how Indiana had forged ahead rapidly in conservation activities in recent years. Its conservation program has been studied by other states, he said.

He listed and described the development of the 11 points of the program: Development of a greater appreciation of outdoor Indiana; encouraging and correlating all conservation activities; perfecting artificial methods of wildlife propagation; improving conditions for greater natural increase of wildlife; correcting and controlling the pollution of streams and lakes.

Adding recreational opportunities through our state parks, forests and other state properties; further developing state forests and nurseries; restoring sub-marginal lands to their natural state; fostering the riverside forest plan; furthering conservation through education and striving to make Indiana a more attractive outdoor state.

Attendance at state parks, forests and game preserves, and increases in the number of Conservation Club members and the number of tourists visiting Indiana were pointed out by the Governor as evidence of the success of the program.

IN INDIANAPOLIS

MEETINGS TODAY

De Pauw University, luncheon, Columbia Club, 1 p. m.

Service Club, luncheon, Hotel Lincoln, noon.

North Side Realtors, luncheon, Architects and Builders building, noon. Report of sales.

Central Labor Union, meeting, Plumbers' Hall, 8 p. m.

Scientech Club, luncheon, Board of Trade, noon.

Indianapolis Oil Club, luncheon, Hotel Severin, noon.

Building Owners and Managers Association, luncheon, Columbia Club, noon.

Irvington Republican Club, meeting, 5446½ E. Washington-st, 8 p. m.

Junto Club, luncheon, Columbia Club, noon.

Junior Chamber of Commerce, meeting, Hotel Lincoln, 6 p. m.

County Directors of Public Welfare, meeting, Hotel Lincoln, 1:30 p. m.

Delta Upsilon, luncheon, Board of Trade, noon.

MEETINGS TOMORROW

Rotary Club, luncheon, Claypool, noon.

Gyro Club, luncheon, Spink-Arms Hotel, noon.

Alpha Tau Omega, luncheon, Board of Trade, noon.

Mercator Club, luncheon, Columbia Club, noon.

Universal Club, luncheon, Columbia Club, noon.

Construction League of Indianapolis, luncheon, Architects and Builders building.

Purchasing Agents Association, luncheon, Hotel Washington, noon.

Hoosier Republicans, Inc., luncheon, Columbia Club, noon.

Women's Press Club, luncheon, Hotel Washington, noon.

Exchange Club, luncheon, Hotel Washington, noon.

Allied Investment Council, luncheon, Hotel Washington, noon.

MARRIAGE LICENSES

(Incorrect addresses frequently are given to the Marriage License Bureau deliberately. The Times in printing the official list assumes no responsibility for such addresses.)

Glen F. Fithian, 32, of R. R. 11, Box 347, tool and die maker, and Marian V. Fox, 24, of 1228 National-av, seamstress.

Ambrose V. Price, 23, of 27 Karcher-st, printer, and Roberta R. Perkinson, 18, of 311 S. Randolph-st.

Edward Stevenson, 31, of Springfield, O., glass worker, and Emma J. Clements, 32, of 1301 S. Armstrong-st.

Pierre Dilley, 22, of 1621 Carrollton-av, laborer, and Frances Schnurr, 21, of 1616 Carrollton-av.

Lavon Wiggins, 24, of Noblesville, livestock dealer, and Irene Howard, 18, of 1442 N. Grant-av, clerk.

William M. Schuler, 35, of Astoria, Long Island, N. Y., engineer, and Mary Louise Schwier, 29, of 230 N. Arsenal-av, teacher.

Glen M. Hight, 21, of 1637 N. Carrollton-av, watchman, and Norma Marie Dilley, 19, of 1621 Carrollton-av.

Walter C. Wilson, 22, of 816 S. Missouri-st, candy maker, and Nina Powell, 21, of 1941 S. State-av.

Harold Bogard, 36, of Terre Haute, steamfitter, and Evelyn C. Langley, 25, of R. R. 1, Box 5.

Gerald F. Kistler, 40, of 225 E. Walnut-st, clerk, and Lillian Speckman, 34, of 1218 E. Vermont-st, stenotypist.

Samuel W. Cerkin, 49, of 410 N. Randolph-st, fireman, and Rose A. McCormick, 38, of 410 N. Randolph-st.

Claude Isaacs, 38, of Clermont, farmer, and Thelma C. Fox, 35, of Clermont.

Robert J. Hyser, 21, of 2409 E. 16th-st, hotel employe, and Lucylle Smith, 20, Washington Hotel, telephone operator.

John Gormley, 27, city, advertising manager, and Bertha L. Lammers, 24, city.

Leonard Floyd, 23, of 2436 Martindale-av, laborer, and Cosmo L. Hamilton, 20, of 1935 Boulevard-pl.

Forrest C. Hyatt, 20, of 1841 S. State-av, truck helper, and Violete M. Rice, 18, of 2029 Bucher-st.

Sherman Merriman, 27, of 2346 Coyner-av, carpenter, and Vera L. Ader, 20, of 2401 Coyner-av.

Christin D. Steffy, 34, of Muncie, Ill., miner, and Anna L. Brosier, 24, of 322 N. Elder-av.

Jerome D. Bowen, 30, of Chicago, artist, and Vivian Jenkins, 22, of 234 Parkview-av.

George A. Metzler, 25, of 1413 E. Michigan-st, machinist, and Marjory E. Spicer, 20, of 1413 E. Michigan-st.

Beecher M. Frazier, 47, of 1131 W. 29th-st, soldier, and Belle Johnson, 34, of 227 E. 10th-st.

Raymond Childers, 21, of 541 S. Senate-av, hotel employe, and Adela Tanner, 20, of 27 N. Gresly-st.

Frederick J. Swearingen, 23, of Muncie, Ind., factory employe, and Dorothy G. Boyle, 23, of 2420 Northwestern-av, graduate nurse.

Thomas L. Baker, 32, of 2448 Parle-av, porter, and Carrie L. McGill, 31, of Miami, Fla., registered nurse.

Samuel C. Carkins, 52, of New Palestine, grain elevator manager, and Fannie O. Cayle, 52, of 957 Middle-dr, Woodruff Place.

Robert L. Goodine, 22, of 324 E. 21st-st, and Louise Wilson, 22, of 861½ Indiana-av, molder.

Leonard Yarboro, 23, of 825 Drake-st, coal firm employe, and Geneva Marbury, 23, of 109 Blake-st.

Howard Dougherty, 18, of 4 Prunk-st, farmer, and Elnora E. Carew, 16, of 1331 W. Everett-ts.

Bernard Ouida Steinhardt, St. Vincent's.

BIRTHS

Girls

Frank, Ethel Wright, 333 Leeds.
William, Helen Osterman, St. Vincent's.
Fred, Dora Baier, St. Vincent's.
Lester, Martha Goodner, St. Vincent's.

DEATHS

Clara Belle Hastings, 59, 2204 Woodlawn, progressive paralysis.
Ernest Watkins, 40, at 248 Christian, pulmonary tuberculosis.
Benjamin Breitfield, 54, at Long, bronchial asthma.
Amy Dittemore, 61, 326 W. McCarty, cerebral hemorrhage.
Ruby Nevolene Harrison, 30, Methodist, acute myocarditis.
John C. Higgs, 38, at 229 Hanson, pulmonary tuberculosis.
William H. Hiselman, 25, at 2829 Stuart, tuberculosis.
Edward Stiegelmeyer, 61, at 1136 Prospect, coronary occlusion.
Hubert S. McNeely, 63, at 5000 N. Pennsylvania, coronary occlusion.
Frances Jacquemin, 57, at City Hospital, cerebral hemorrhage.
Harriett Streble, 50, 5370 E. Washington, cerebral hemorrhage.

BUILDING PERMITS

Ed Huffman, 41 Sunny Lane, furnaces, $270.
R. G. Mother, 3026 Ralston-av, roofing, $50.
J. L. Haramond, 350 S. Hamilton-av, residing, $200.
W. H. Howard, 5137 E. Ellenberger-dr, basement, $100.
Union Station, elevator repairs, $350.

ELECTRICAL PERMITS

Ross Lee, 2402 Wilkins-st, $25.
Holland Cafe, 12 W. Market-st, $50.
Grimlade Construction Co., 3624 N. Linwood-av, $25.

OFFICIAL WEATHER

United States Weather Bureau

Sunrise .....4:39 | Sunset 7:04

TEMPERATURE
—July 27, 1935—
7 a. m. ..... 74 | 1 p. m. 87

BAROMETER
7 a. m. .....29.84 | 1 p. m. 29.74

Precipitation 24 hrs. ending 7 a. m. ..... .00
Total precipitation since Jan. 1 .....15.60
Deficiency since Jan. 1 ..... 8.17

MIDWEST WEATHER

Indiana—Unsettled, local thundershowers central and northeast tonight, and south portion tomorrow; cooler north tonight; somewhat cooler tomorrow, except extreme northwest.

Illinois—Partly cloudy to cloudy; local thundershowers central portion tonight and south portion tomorrow; cooler central and north tonight and central and south tomorrow.

Lower Michigan—Partly cloudy tonight and tomorrow, except local thundershowers this afternoon or early tonight; extreme southeast, cooler extreme north tonight, cooler south tomorrow, except along Lake Michigan.

Ohio—Mostly cloudy, probably showers and thunderstorms tonight and tomorrow; cooler tomorrow.

Kentucky—Fair and continued warm tonight and tomorrow morning, followed by local thundershowers and not quite so warm tomorrow afternoon or night.

WEATHER IN OTHER CITIES AT 7 A. M.

State	Weather	Bar.	Temp.
Amarillo, Tex.	Clear	29.[illegible]	72
Bismarck, N. D.	Cloudy	29.[illegible]	68
Boston	PtCldy	29.[illegible]	66
Chicago	Cloudy	29.[illegible]	76
Cincinnati	Clear	29.[illegible]	82
Cleveland, O.	PtCldy	29.[illegible]	82
Denver	Cloudy	29.[illegible]	70
Dodge City, Kas.	Clear	29.[illegible]	82
Helena, Mont.	Clear	29.[illegible]	64
Jacksonville, Fla.	Clear	29.[illegible]	80
Kansas City, Mo.	Clear	29.[illegible]	74
Little Rock, Ark.	Clear	29.[illegible]	74
Los Angeles	Cloudy	29.[illegible]	66
Miami, Fla.	Clear	29.[illegible]	82
Minneapolis	Cloudy	29.[illegible]	68
Mobile, Ala.	PtCldy	29.[illegible]	82
New Orleans	Rain	29.[illegible]	74
New York	Cloudy	29.[illegible]	70
Okla. City, Okla.	Clear	29.[illegible]	78
Omaha, Neb.	PtCldy	29.[illegible]	68
Pittsburgh	Cloudy	29.[illegible]	76
Portland, Ore.	Clear	29.[illegible]	58
San Antonio, Tex.	PtCldy	29.[illegible]	77
San Francisco	Cloudy	29.[illegible]	54
St. Louis	Clear	29.[illegible]	84
Tampa, Fla.	Clear	29.[illegible]	80
Washington, D. C.	Rain	29.[illegible]	82

MARDI GRAS CLOSES WITH PRIZE AWARDS

8-Year-Old Boy Wins First Place.

The Sherman-Emerson Civic League Mardi Gras closed Saturday with the awarding of prizes for the amateur performances.

Irvin Sudbreck, 8, 2926 N. Dearborn-st, received the $15 grand prize for the finals in the amateur contest. He presented an acrobatic and contortionist act.

The second prize of $10 was divided between Ruth Ann Rochford, 826 N. Bancroft-st, who gave an acrobatic dance with a skip rope, and Jean Stanley, 1229 N. Chester-st, novelty acrobatic dancer.

Third-place winners were Marianela Urrutia, 6, of 1220 N. Bosart-av; Ruth Bailey, 14, of 30 S. Arlington-av; Dimmy and Nard Gootee.

POWERS HAPGOOD RELEASE IS ASKED

Jail Warden Must Show Reason for Holding Union Organizer.

By United Press

NEWARK, N. J., July 27.—Federal Judge William Clark today ordered the warden of Camden jail to show cause tomorrow why Powers Hapgood, union organizer, and two sympathizers should not be released from prison where they are being held in $5000 bail each in connection with disorders during the Radio Corp. of America strike.

Their counsel, Abraham J. Isserman, charged in Federal court in seeking a writ of habeas corpus that bail was set out of proportion to the charges.

EX-GREENE COUNTY RESIDENTS CONVENE

Schloat Chosen Association Head at Annual Reunion.

Guido E. Schloat was elected Green County Association of Indianapolis president at the annual association reunion at Brookside Park yesterday afternoon. More than 350 former Greene County residents were present.

Mrs. Elizabeth Colland was elected vice president, Mrs. Alta T. Edwards was re-elected secretary and Mrs. Roy Price was re-elected treasurer. An address was made by Arthur T. Mayfield, Indianapolis.

BANDIT TRIO GETS $68 IN ROBBERIES

Police Seek Looters Who Held Up W. Washington-st Oil Stations.

Police were searching for three men who early today stole a car and held up three filling stations in rapid succession, escaping with $68 loot.

William Phillips, attendant in a station at 1228 W. Washington-st, reported the three robbed him of $18, locked him in a wash room, and left.

Edgar Smith, 812 W. 54th-st, reported they came to his station at 1211 W. Washington-st, robbed him of $25 and forced him in their car.

They drove, he said, to 1210 W. Washington-st, robbed Robert Waltz, 1710 E. Ohio-st, attendant, of $25, put Smith out of the car, and drove away.

Police said the car had been reported stolen.

3 CONSIDERED FOR DE PAUW PRESIDENCY

Election of Layman Urged by Faculty, Alumni.

Election of a layman educator as De Pauw University president was to be urged at a meeting of the committee to select a successor for Bishop G. Bromley Oxnam in the Columbia Club this afternoon.

Four of the last five De Pauw presidents have been elevated to bishops of the Methodist Episcopal Church, resulting in the request by faculty members and alumni. Three men are being considered for the presidency.

Those attending today's session were Bishop Edward A. Hughes, Washington; Bishop Edgar Blake, Detroit; Dr. Walter Bundy, representing the De Pauw faculty; Fred Hoke, Indianapolis; Roy O. West, Chicago, board of trustees chairman; Arthur Sapp, Huntington; Frank C. Evans, Crawfordsville; K. C. Hogate, New York, and Joseph Iglehart, Evansville.

A successor to Bishop Oxnam may be named today, it was indicated.

Club to Give Bingo Party

St. George Progressive Club is to give a bingo party at 7:30 tonight at St. George hall, 2745 Sherman-dr. A. G. Corey, Michael Mesalan and Frank Coy are to be in charge.

AIRPLANE PICTURES TO CHECK FARMING

Soil Conservation Activity Is Aim of Project.

Times Special

LAFAYETTE, Ind., July 27.—The Indiana Soil Conservation Committee is to use aerial photography in checking performances of farmers subscribing to the soil conservation program, L. E. Hoffman, committee member, said today.

Starting this week, the Aero Service Corp of Philadelphia, Pa., is to start photographing 1525 square miles in Marion, Hamilton, Johnson and Shelby Counties, and 1188 square miles in Henry, Wayne, Fayette and Union Counties. The photographs, it is estimated, are to cost half a cent an acre.

Taxi Driver Robbed

David Kreeder, 706 N. Alabama-st, a taxi driver, told police that two Negro passengers threatened him with guns and robbed him of $5 at 2827 Hillside-av early today. He said he picked up the men at Fall Creek-blvd and Illinois-st.

Special—This Week
CROQUIGNOLE
Steam Oil Self-Setting
PERMANENT

$2 Complete With Rinse, Shampoo and Finger Wave
Costello
BEAUTY SALON
209 (2nd Fl.) Roosevelt Bldg.
RI-0297—Open 9 A. M.

Everybody Says—
IT TASTES BETTER
IT'S AN ALL-GRAIN BEER
IT'S PROPERLY AGED
IT TREATS YOU RIGHT
IT'S AS PURE AS SUNLIGHT
ITS QUALITY IS FAMOUS
IT'S MADE OF THE BEST
IT'S A FULL-BODIED BEER
IT'S ALWAYS UNIFORM
IT'S BREWED BY EXPERTS
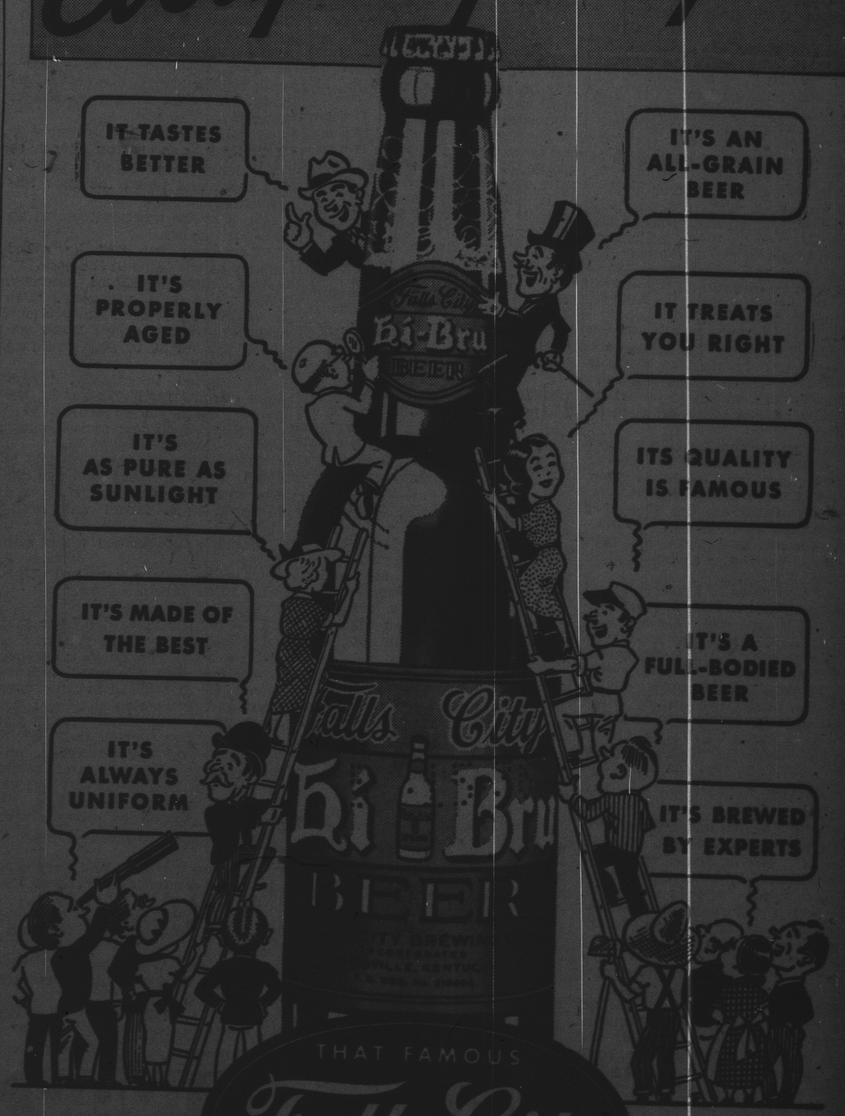

We Made It Good ... You Made It Famous
THAT FAMOUS Falls City HI-BRU BEER
Union Made and Distributed
KLEE & COLEMAN
EXCLUSIVE DISTRIBUTORS
PHONE, LINCOLN 5301