FUNERAL FOR CHARLES LIPP IS SCHEDULED

Contractor Who Died Here Yesterday to Be Buried at Union City.

CHARLES H. LIPP, 4073 Park-av, contractor and building superintendent, died yesterday at Methodist Hospital after a week's illness. He was 56.

Funeral services are to be held at 9 a. m. tomorrow in the Tyner Funeral Home and at 10:30 a. m. in Union City. Burial is to be in Union City.

Mr. Lipp, who was born in Martinsville and lived in Union City until he came to Indianapolis, 13 years ago, was a member of the Capitol Avenue M. E. Church, the I. O. O. F., Golden Eagles and the Modern Woodmen of America.

Survivors are the widow, Mrs. Maude Lipp; two daughters, Mrs. E. C. Hougen of LaCrosse, Wis., and Mrs. Marion Mercer of Indianapolis, and a son, Herbert Lipp of Indianapolis.

MISS GWENDOLYN DIXON, Brownsburg, who died Saturday in St. Vincent's Hospital after an illness of several weeks, is to be buried in Roachdale following funeral services today at 8 p. m. at the Flanner & Buchanan Mortuary.

Miss Dixon was 36. She was secretary to Dr. Francis D. McCabe, state probation director

Miss Dixon was born on a farm near Rockville, July 4, 1900, the daughter of William and Louise Dixon and attended the public schools at Rockville. She later enrolled at De Pauw University where she studied music.

She was bookkeeper in the State Highway Department and worked for a time in the State Excise Division, before transferring to the Probation Department.

A member of the Democratic Women's Statehouse Club, Miss Dixon had been active in affairs of the Democratic Party for several years.

ORAL M. HUTTOW, Greenwood, state manager of Stokely-Van Camp, Inc., who died Friday in Methodist Hospital, was to be buried in Sharpsville following funeral services at 10 a. m. today in Tipton. He was 45.

Mr. Huttow, who was educated in Sharpsville and Tipton public schools, was graduated from Indiana University. He was a member of Sigma Chi Fraternity. He became associated with the Fame Canning Co. in Tipton in 1916. After the plant was taken over by the Stokely Co. in 1929, he was put in charge of all Indiana Stokely plants.

He was a member of the Masonic Lodge, the Scottish Rite and the Old Guard, inner organization of the National Canners Association, in which he was active.

Survivors include the widow, Mrs. Vena Huttow; a son, Ted Huttow, both of Greenwood; the father, N. L. Huttow, Sharpsville; a sister, Miss Nora Mae Huttow, Indianapolis, and two brothers, Ray Huttow, Windfall, and Uhl Huttow, Sharpsville.

HARRY P. WILLIAMS, meat and grocery store proprietor, died Saturday in his home, 1264 Belmont-av, following an illness of three weeks. He was 60.

Funeral services were to be held at 2 p. m. today in the Wald Funeral Home, with burial in Garland Brook Cemetery at Columbus

Born in Mt. Washington, O., he came to Indianapolis many years ago. He was a member of the First United Lutheran Church here and the Knights of Pythias. He operated a store at 1047 N. West-st.

Survivors are the widow, Elizabeth; three daughters, Mrs. Gale Copacia, Mrs. Harriett Rasmussen and Miss Dorothy M. Williams, Indianapolis; four sons, Ernest, Harry, Eugene and Karl, and a brother, Pearl S. Williams, Indianapolis.

MRS. SARAH ELIZABETH MARKLEY, an Indianapolis resident for 16 years, died yesterday in the home of her son, Charles Markley, 1425 King-av. Mrs. Markley, who was 73, was born in Shelbyville and came to this city in 1920.

Survivors are three sons, Charles Markley and Harry Markley of Indianapolis and Robert Markley of Karuchi, India; a daughter, Mrs. William Reed of Shelbyville, and two brothers, Joseph Thomas, Arlington, and Charles Thomas of Washington.

Funeral services are to be held at 2:30 p. m. tomorrow in Trinity M. E. Church, Shelbyville. Burial is to be in Forest Hill, there.

MRS. MARY GLICKERT, lifelong resident of Indianapolis, who died Friday night in the home of her daughter, Mrs. John L. Hahn, 1906 Union-st, was to be buried today following services at 2 p. m. in the G. H. Hermann Funeral Home. She was 85.

Mrs. Glickert, who was born in Indianapolis, was a hair-dresser in a downtown shop before her marriage to John Glickert in 1869. Mr. Glickert died in 1918.

Survivors in addition to Mrs. Hahn are another daughter, Mrs. George A. Taylor of Indianapolis, and three sons, John, Charles and William, all of Indianapolis; six grandchildren and one greatgrandchild.

HARRY E. POLLOCK of Indianapolis was found dead in his automobile Saturday in Troy, O., a victim of heart disease. He was 43.

Funeral services are to be held at 11 a. m. tomorrow in the Shirley Bros. central chapel. Burial is to be in Floral Park.

Survivors are the widow, Mrs. Cecelia Pollock; a son, Francis Pollock; a brother, Earl Pollock; two sisters, Mrs. Ruth Babin and Mrs. Grace Tresser, and his father, Samuel E. Pollock.

HARLAN HICKS, of 623 W. 11th-st, who died Friday night in City Hospital, is to buried in Crown Hill tomorrow after funeral services at 2 p. m. in Mount Zion Baptist Church, of which he was a member. Mr. Hicks, who was 51, was born in Indianapolis, and lived here all his life. He is survived by the widow, Gertrude Hicks; a brother, Clarence, and son, Harlan Jr.

GEORGE F. MULLENKOPF, R. R. 12, Box 436, died early yesterday after becoming ill while fishing on White River. Heart disease was given as the cause of his death.

His companion, Lee Irvin, 2344 N. Gale-st, drove him to Lawrence, Ind., for treatment where a physician told him Mr. Mullenkopf was dead.

MRS. HELEN MORAN HANDY, 1305 Lawrence-av, died yesterday in the St. Vincent's Hospital. She was 24.

Funeral services are to be held at 9 a. m. Wednesday in St. Catherine's Church. Burial is to be in Holy Cross.

Mrs. Handy was born here and attended the Indianapolis public schools. She was married to Gurnie H. Handy three years ago. She was a member of St. Catherine's Catholic Church.

Survivors are her husband; her parents, Mr. and Mrs. John Moran; a sister, Mrs. Louis Moran of Indianapolis, and three brothers, Edward, Norman and Roland Moran, all of Marion.

WILLIAM F. KINNEY, retired revenue accountant for the Western Union Telegraph Co. here, who died in St. Vincent's Hospital Friday, was to be buried in Holy Cross Cemetery following services at 8:30 a. m. today in the St. Bridget's Catholic Church. He was 61.

LESLIE R. BROOKS, 2332 N. Alabama-st, a resident of Indianapolis for 28 years, died yesterday morning in the City Hospital. He was to be buried in Rushville following funeral services at 2 p. m. today in the Wyatt Funeral Home there. He was 49. He had been overcome by the heat.

Survivors are the widow, Mrs. Jessie E. Brooks; a daughter, Martha Jane Brooks, and a son, John R. Brooks, all of Indianapolis.

MRS. ROSA DITTMER, lifelong resident of Indianapolis, who died Thursday night in her home, 1043 E. Tabor-st, was to be buried in Concordia Cemetery following services at 3 p. m. today in the Emmaus Lutheran Church. She was 67. She had been ill for several months.

Survivors are two daughters, Miss Olga Dittmer and Mrs. Irma Franke, all of Indianapolis, and two brothers, Harry Franke of Indianapolis and Edward F. Bartling of Lafayette. Her husband, Frederick Dittmer, died in 1908.

Deaths Among Indiana Residents

ALEXANDRIA—Phillip Orth.

ANDERSON—Mrs. Hannah E. Jarrett, 83. Survivors: Daughters, Mrs. Homer Huntsinger and Mrs. Charles Poindexter; sister, Mrs. Della Ralys; brothers, Claude Graham and Bert Graham.

ATTICA—Elwood Earl, 73. Survivors: Son, Ben; sisters, Misses Grace, Linda and Kate Earl; brothers, Quincy, Elizah J., Herman and James G.

Mrs. Laura Bryant, 61. Survivors: Children, Mrs. George Peak, Dewey and Everett; sister, Mrs. Rose Malone; brother, William Harrington.

BEDFORD—Mrs. Robert Walker, 66. Survivors: Widower; children, Mrs. Frank Updike, Mrs. Charles Lee and William.

BEDFORD—Mrs. Robert Walker, 66. Survivors: Widower; children Mrs. Frank Updike, Mrs. Charles Lee and William Walker.

BLOOMING GROVE—John Swift, 80. Survivors: Widow; children, Ernest, Glen, Mrs. Irvin Shortridge, Mrs. Lurton McWhorter, Mrs. Clifford Ellis and Mrs. Albert Copes; sister, Mrs. Elizabeth Schuneman.

BLOOMINGTON—Thomas A. Allen, 78. Survivors: Widow; sister, Mrs. Hettie Lepscom.

BRAZIL—Mrs. William Butcher, 93. Survivors: Children, Thomas, David, Miss Elizabeth Butcher and Mrs. Louisa Eberwine.

CLINTON—LeRoy Johnson, 20. Survivors: Parents, Elmer Johnson and Mrs. Rosa Johnson Hurst.

Samuel Bonser, 62. Survivors: Widow; children, Mrs. Dora Purcell and Matt Bonser.

COLFAX—The Rev. David Charles Campbell, 81.

COLUMBUS—Miss Maude Calkins, 22. Survivors: Parents, Mr. and Mrs. Wilson Calkins; sisters, Mrs. Maymie Hollenbeck and Mrs. Mildred Hurley.

Mrs. Lina Sharp, 76. Survivors: Children, Mrs. C. C. Cook and Lem Sharp.

CRAWFORDSVILLE—Orville Newlin, 28. Survivors: Sisters, Mary Newlin, Mrs. Pearl Davis and Mrs. Iva Tracy; brother, Fred.

Warren J. McIntyre, 39. Survivors: Children, Mrs. Juanita Devitt, Mary Genevive McIntyre, William and Thomas; brother, Merle; sister, Mrs. Pearl Bell.

\# \# \#

DANA—Allen Bonebrake, 80. Survivors: Sister, Mrs. Elmer Cunningham; brother, Alta.

ELWOOD—Sarah Ann Moore, 82. Survivors: Children, Ott Moore and Mrs. Mary Smith; brother, Elmer Smith.

Perry L. Trimble, 59. Survivors: Daughters, Mrs. Lucille McCubbins, Mrs. Arlie Likens and Mrs. Harry Bowyer; brothers, Harry and John; sister, Mrs. Minnie Fudge.

FORT WAYNE—B. E. Kohn, 55. Survivors: Widow; sons, Orlo and Dwight.

Miss Mary Shadle, 63. Survivors: Sisters, Mrs. Fanna Reamer and Mrs. H. J. Straub; brothers, the Rev. H. Morton Shadle and A. A. Shadle.

Miss Millie Epstein, 79. Survivors: Sisters, Mrs. Sarah Newberger and the Misses Carrie and Nettie Epstein; brothers, Samuel and Simon.

FRANKFORT—David R. Major, 70. Survivors: Widow; sons, Randolph and John.

Ralph Smith, 55. Survivors: Widow; children, Mrs. Louise Beam and Miss Dorothy Smith; brother, Adrian; sister, Mrs. Charles Cavan of Springfield, O.

FRANKLIN—Orville Burries, 43. Survivors: Son, George; brother, Ralph.

GREENCASTLE—Roscoe Eldin Sutherlin, 50. Survivors: Widow; sisters, Miss Maude Sutherlin and Mrs. Blanche Massey.

GREENFIELD—Burton Beckner, 62. Survivors: Sons, Russell and Charles; sisters, Mrs. Lena Adams, Mrs. Flora Moore, Mrs. Rhoda Shields and Mrs. Elvira Miller; brother, Henry Beckner of Rushville.

George Bingham, 72. Survivors: Children, Mrs. John Watson, Mrs. Donald Heck, Mrs. Clarence Lacy, Mrs. Lester Addison, Miss Wilma Bingham and William Bingham.

Cecil Passage, 23. Survivors: Widow, Opal; daughter, Marilyn June; parents, Mr. and Mrs. Elmer Passage.

Oscar Gwinn, 66. Survivors: Sisters, Mrs. Alta Lewark, Mrs. Luther Passwater and Mrs. Myrtle Caudell, all of Fortville.

GREENWOOD—O. M. Hutto, 46. Survivors: Widow; son, Ted; brothers, Ray and Ural; sister, Miss Nora Mae Hutto.

LAFAYETTE—Amos Miller, 76. Survivors: Widow; children, Mrs. O. B. Widner, Earl B. and Walter R.

LINTON—William D. Ferguson, 55. Survivors: Widow; children, Dexter, Mrs. Dorothy Barley and Mrs. Delenae Calvert.

MADISON—John C. Phillip, 73. Survivors: Widow; children, Chance Phillips and Mrs. W. Eades; sister, Mrs. Susie Meeks.

Esquire A. Dillinder, 72. Survivors: Widow; children, Mrs. Robinson, Mrs. Mary Cassetta, Mrs. Lydia Mott, Henry and John Dillinder.

MARION—Abraham Miller, 73. Survivors: Children, William, Harry, Otis, James, Mrs. Ica Baldwin and Mrs. Cora Gillenwater; brother, William.

Elmer Smith, 47. Survivors: Widow; children, Elmer and Virginia.

MONTICELLO—Mrs. Mary Zarse, 77.

MOUNT VERNON — Cora Mercer, 34. Survivors: Daughter, Sudie Mae; brothers, Hunter, McKinley, George and John Grose; sisters, Mrs. Jake Key, Mrs. Ora Dale and Mrs. John Chaffin.

Miss Caroline Scherer, 84.

NEW ALBANY—Mrs. Ellen Biggs, 70. Survivors: Children, Mrs. John Troup, Mrs. George Gatterer and Frank Biggs.

NEW BUFFALO—David Owen James, 76. Survivor: Widow.

NEWCASTLE—Mrs. Katherine E. Stilley, 86. Survivor: Son, Edward.

PENNVILLE—Joseph C. Stultz, 60. Survivors: Widow; son, Robert.

PERU—James T. O'Brien, 69. Survivors: Widow; daughters, Misses Elizabeth and Lorreine O'Bryan; sister, Mrs. Caddie Hall.

Mrs. Edith Graf North, 51. Survivors: Widower; children, Evelyn, Martha and Herbert; sisters, Mrs. George Brecht, Mrs. Florence Graf and Mrs. D. A. Kitzmiller; brothers, Robert, Amboy, Arthur, Walter and George Graf.

PETERSBURG—Mrs. Martha M. Cook, 82. Survivors: Children, Mrs. Martha McGlothlin, Mrs. Clara Anson, Mrs. Tava Black, King and Scott.

PLYMOUTH—Dale Isaiah Crum, 15. Survivors: Parents, Mr. and Mrs. LeRoy Crum; brother, Carl; sisters, Virginia and Pauline.

PRINCETON—Donald Ray Atkins, infant. Survivors: Parents, Mr. and Mrs. Raymond Atkins.

RENSSELAER — Mrs. Isabell Morris Pumphrey, 87. Survivors: Son, N. C. Pumphrey; half brother, William B. Moore.

RICHMOND—Mrs. James Rickels. Survivor: Widower.

\# \# \#

ROACHDALE—John Henry Grantham, 83. Survivors: Children, Mrs. Agnes Woods, Mrs. W. C. Barnes, Mrs. Horace Israel and Edgar Grantham.

ROCHESTER—George A. Gordon, 18. Survivor: Mother, Mrs. Gladys Burn.

RUSHVILLE—Frank M. Earnest, 78. Survivors: Children: Marshall Earnest, Mrs. Floyd Collins and Mrs. Charles Fulton.

SOUTH BEND—Rev. L. C. Rogers, 80. Jacob Makowski, 61. Survivors: Children, Frank, Leo, Mrs. Helen Furby, Stanley and Constance.

SULLIVAN—William E. Willis, 49. Survivors: Widow; daughter, Mrs. Mary Louise Hirrlinger; sister, Mrs. H. C. Steel; brothers, Ralph and Willis.

TIPTON—Mrs. Melvina Bishop, 85. Survivors: Brothers, Willis A. Kendall and Henry A. Kendall; sister, Mrs. Nora Nash.

VALPARAISO—Mrs. Emmaline V. Glover, 83. Survivors: Children, Mrs. Grace Cowin and Charles B.; sister, Mary J. La Count.

Harrison F. Roller, 80. Survivor: Daughter, Mrs. Harry Hannah.

VEEDERSBURG—Andrew Patterson, 86. Survivors: Widow; children, Mrs. Emma Myers, Mrs. Mae McCormick and John Patterson.

FIRES DAMAGE STATE FORESTS

1152 Acres Burned in Five Weeks; Smokers Are Chief Offenders.

Forest fires consumed 1152 acres of Indiana forest from June 1 to July 7, caused $3861 worth of damage and were controlled at a cost of $244.31, the Department of Conservation reported today.

Carelessness of smokers was cited by Virgil M. Simmons, commissioner, as the chief fire cause. Wooded areas totaling 894 acres valued at $2958 were ravaged by fires started by smokers; 149 acres were consumed by fires started by the burning of debris, and 78 acres were burned by incendiary fires. Other fires were caused by campers, lumbermen and hunters, he said.

More than 1000 acres of forest land were burned within a three-day period, July 10-13, Mr. Simmons said. These fires are being investigated.

LOCAL WOMEN JOIN ANTI-WAR MOVEMENT

Committee Is Named to Map City Organization Campaign.

At a meeting of Indianapolis women yesterday in the Spink Arms Hotel, plans were made to organize a local unit of the Committee for the People's Mandate to End War.

Miss Elizabeth Stradley, Allentown, Pa., national organizer, said in outlining the purpose of the committee: "We are striving to make concrete what we feel is a constantly growing sentiment throughout the world."

Miss Violet F. Muse, Mrs. Vernon Parker, Miss Ethel Moore and Mrs. L. E. Schultz were named on a temporary local organization committee.

Arrangements also were made to send an Indianapolis delegation to Topeka, Kas., July 30, to urge Gov. Alfred M. Landon to take a definite peace stand in his presidential campaign.

WRECK PLOTTERS TRIED

Face Court for Alleged Attempt to Make Train Crash.

By United Press

PENSACOLA, Fla., July 20.—Two Negroes and Earl Travis, alleged paramour of comely Mrs. L. W. Vann whom the Negroes accused of plotting to wreck her 70-year-old husband's train so she could marry Travis, went on trial today.

The two Negroes, Allen Langston, an aged "voodoo doctor," and 17-year-old Allen Finley, told police Mrs. Vann promised to pay them $50 if they wrecked the train.

FILLING STATION ROBBED

Armed Bandit Gets $7 From Holy Rosary Enterprise.

An armed robber obtained $7 from the Community Service Station, 502 Stevens-st, owned by the Holy Rosary Church, early today. Robert Crooke, 17, of 843 Woodlawn-av, station attendant, said the bandit menaced him with a pistol and fled south on East-st.

Association Officers Renamed

All officers of the Rush-Fayette County Association were re-elected at the thirty-eighth annual reunion held yesterday in Brookside Park. They are T. W. Langston, president; Mrs. Ador Kreuger, vice president, and C. W. Hackelmann, secretary. More than 250 former residents of the two counties attended.

Air Movies to Be Shown

Aviation movies provided by Lieut. Col. H. Weir Cook, thirty-eighth Division air officer, are to be presented at a father-and-son meeting of the newly formed American Air Cadet Corps in the Indiana National Guard Armory, Friday night.

NEW DEAL ASSAILED BY LIBERTY LEAGUE

Revenue Laws Flayed in Pamphlet of Organization.

By United Press

WASHINGTON, July 20.—Again assailing Administration revenue laws, the Liberty League today asserted the "New Deal pattern of government" resembles that of European dictatorships.

A league pamphlet said the 1935 and 1936 revenue laws are of significance because of their bearing upon the theories of government. The Administration tax program, it said, is intended to facilitate the type of economic planning which requires government control of industry.

IMPOSE SPRINKLING BAN

Connersville Faucets Only Trickle, Due to Heavy Demand.

Times Special

CONNERSVILLE, Ind., July 20.—Police squads are cruising nightly through residential districts here to enforce the city's second ban on lawn sprinkling.

The first ban was ordered at the height of the heat wave and was repeated Saturday when water merely trickled from faucets, due to previous heavy consumption.

PROBATIONERS GIVEN RELEASE; RECORD LAUDED

Youths Supervised for a Year at $22.22 Cost, Cooley Says.

Eleven young men, released a week ago by Criminal Court Judge Frank B. Baker, were referred to today as excellent examples of the sociological and financial benefits of a properly directed probation system by A. G. Cooley, court probation officer.

"These men, whose ages range from 17 to 35, have, as far as we know, conducted themselves in a satisfactory manner for the last year, and have earned their release," he declared.

"It would have cost the taxpayers $3432 to keep them in penal institutions for a year. Total cost under the probation system was $22.22, or $2.02 a person," Mr. Cooley said.

Two Supported Families

Four of the men had been charged with second-degree burglary and grand larceny, one with grand larceny, one with embezzlement and grand larceny, two with vehicle taking, one with second-degree burglary and petit larceny, one with petit larceny and one with second degree burglary, court records showed.

Two were married, Mr. Cooley said, and were able to stay in their communities and maintain their homes. If they had been incarcerated, the county would have been obliged to support their families," he pointed out.

"It makes news," he said, "when a parolee or probationer commits another crime. Actually 90 per cent of the probationers make useful places for themselves in society. The figure probably isn't that high for parolees."

Plan Citizenship School

According to Judge Baker, one of the most important things in a program of rehabilitation of human character is employment. There are a few young men on probation in Criminal Court who need employment badly, he said.

Some of these men, the records revealed, partially are trained for work, while others need training. He pointed out that the court, however great the need, would not recommend any one for work which it did not feel he was able and willing to do.

From now on, each applicant for release from probation, is to appear before Judge Baker, and officially be released. Future plans of the court include a citizenship school, which all probationers are to be required to attend.

Rocks and fossils collected by Admiral Byrd's expedition to Little America in the Antarctic are to be added to Harvard University's geological collections.

TROOP CHIEF

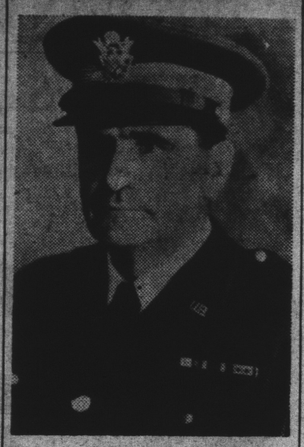

Maj. Gen. William E. Cole, U. S. A., is to be in command of the Fifth Corps troops at Fort Knox, Ky., during the maneuvers of the Second Army in August. The Indiana National Guard is to take part in the war games Aug. 1-15. Maj. Gen. Robert H. Tyndall, Indianapolis, is to command the militia of Indiana, West Virginia and Kentucky.

TOPEKA STAGE SET FOR LANDON EVENT

City Expects 100,000 at Acceptance Ceremony.

By United Press

TOPEKA, Kas., July 20.—Gov. Alf M. Landon today watched his state's capital city prepare for its own history-making day—his formal acceptance of Republican nomination as presidential candidate Thursday.

The Governor spent a quiet weekend. Tomorrow Mrs. Landon and Peggy Anne, his oldest daughter, arrive from Estes Park, Colo., where they have been vacationing.

The city, amid putting up of elaborate decorations to give the Governor a campaign sendoff "in style," was faced with providing for 100,000 visitors for the notification ceremony on the steps of the Kansas Statehouse.

The all-day program includes a parade featuring 300 Indians, 75 bands, 15 prairie schooners, elephants and a carriage in which Abraham Lincoln once rode. There will be an Indian dance and a barbecue.

Gov. Landon's address is to climax the formal program which is to start at 8 p. m. The speech will take about 30 minutes, plans showed

ICKES INVITES UTILITY CLASH

PWA Chief to Advance Funds for Constructing Municipal Plants.

By United Press

WASHINGTON, July 20.—Public Works Administrator Harold L. Ickes decided today to override public utility opposition and stress municipal power plant construction under his new $300,000,000 building program.

His plan was understood to have the approval of President Roosevelt. It exactly fitted the New Deal's long-range plan of using Federal money for publicly-owned power developments.

Mr. Ickes may finance up to 141 municipal electricity projects costing around $100,000,000 while battling power companies charge that his action would violate the Constitution.

Public power systems were pushed to the front in the big construction program after President Roosevelt ruled PWA could finance projects only where a city had sufficient relief labor to build them.

One hundred and forty-one municipalities already have certified lists of jobless available for the work of installing generators, dynamos and stringing transmission lines.

The power program, if all applications are financed by PWA on a 45 per cent grant basis, would include 69 new municipal power plants, 58 improvements to existing plants, 11 institutional plants and three distribution systems.

The final decision on the government's right to spend public funds financing municipally-owned systems will come next fall from the United States Supreme Court.

RCA PLANT ACCUSED OF LABOR VIOLATION

U. S. Board Issues Complaint Based on Camden Strike.

By United Press

PHILADELPHIA, July 20.—A complaint charging the RCA Manufacturing Co. with violation of the National Labor Relations Act provisions outlawing "company unions" has been issued by the regional office of the National Labor Relations Board, it was announced today.

The complaint was based on charges filed with the NLRB by the United Electrical and Radio Workers of America, on strike at the Camden (N. J.) plant of the company since June 23.

The RCA concern was charged specifically with an alleged "company organization."

WATCH REPAIRING
LOWEST POSSIBLE PRICE!
Stanley
CREDIT JEWELER
Estimates FREE! Your Rings cleaned FREE! Unbreakable Crystals Fitted while you wait.
114 W. Wash. St.
Lincoln Hotel Bldg.

FEATURED in the JULY SALES

SAVE on Living Room Suites

$87.50 Modern Sofa and Chair. Covered in beautiful combination of brown and fawn tapestry $74.50

$98.50 Sofa and Chair. Carved arms and covered in green Centurian mohair, with natural piping $84.50

$119.50 Modern Sofa and Chair. A fine suite, covered in heavy green velour $89.75

$69.50 Modern Sofa and Chair. Large size, covered in attractive brown tapestry. July Sales Special $59.85

$89.50 Modern Sofa and Chair. Wide arm type, covered in brown novelty weave mohair. For the July Sales.... $77.50

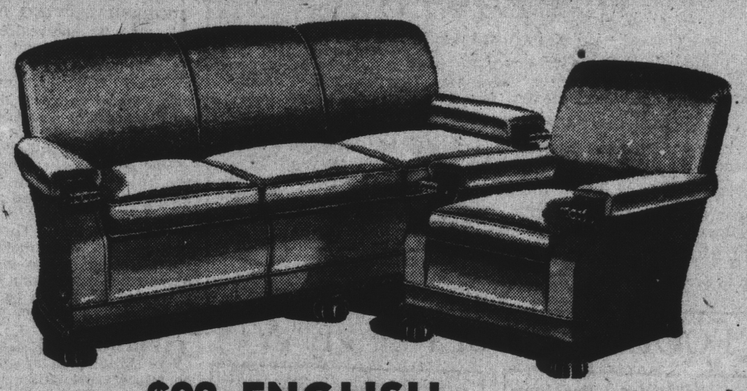

$98 ENGLISH SOFA AND CHAIR

Recently purchased to sell at $98, these fine suites are covered all over—fronts, sides and outside and inside backs—with beautiful curly mohair. Available in three styles. An outstanding July Sales special.

$89.50

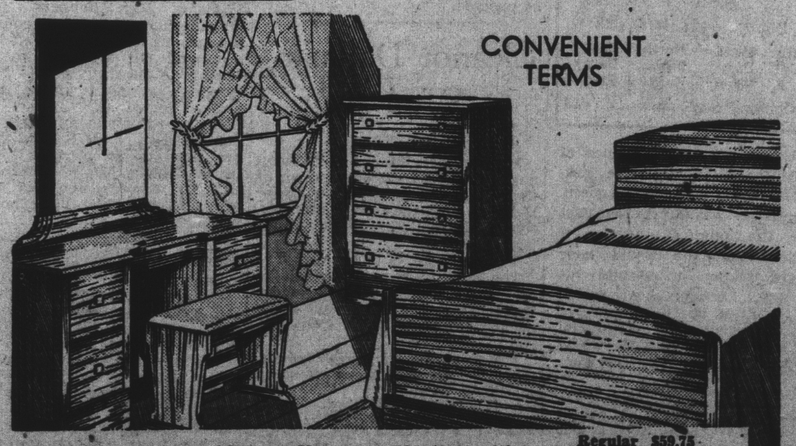

CONVENIENT TERMS

Special July Value. Modern Kneehole Vanity, with 42-inch top and 22"x84" plate mirror; large, roomy Chest of Drawers 48 inches high; and full-size Bed. Suite is in hardwood in rich brown walnut finish.

Regular $59.75 Quality, now Reduced to $49.50

Bench to Match, $4.95

$89.50 Walnut Suites. Buffet, Table, one Arm Chair and 5 Side Chairs. Heavy carved type.... $74.50

$22.50 China Cabinet. Walnut finish; glass door with grill. An outstanding July Sales special..... $17.50

$57.50 Fine China Cabinet. Fitted with glass doors. Gold trim. Reduced for July Sales to $34.50

$74.50 Walnut Suite. Buffet, Table and Six chairs. Heavy table base; carved stretchers $65.00

Also Many Odd Pieces Sharply Reduced

Prices Reduced On Bedroom Suites

$79.50 Bedroom Suite. Vanity, Chest and full size panel Bed in walnut. Oak interiors; modern type $59.50

Special Value in Poster Bed Suite. Vanity with triple mirror, Chest and Poster Bed. Specially priced at ... $44.75

$64.50 Modern Suite. Vanity with round mirror, Chest and Twin Beds—all in walnut. July Sales Value..... $49.50

$59.50 Modern Vanity, Chest of Drawers and full-size Bed. Walnut finish. ... $44.75

$89.50 Modern Bedroom Suite. In oriental wood. Vanity, Chest of Drawers and Twin Beds. July Sales $67.50

Liberal Allowance for Your Old Furniture

STORE OPEN TONIGHT 7 to 9:30

The Banner-Whitehill DOWNSTAIRS STORE

FOR EXTRA ENJOYMENT ON YOUR VACATION

For added health, enjoyment and appearance — have your own and your family's dental work attended to by Dr. Dix, on credit.

Dr. Dix TEETH ON CREDIT

DR. DIX SERVICES

Plates, Crowns, Inlays, Cleaning, Bridgework, Extractions, Fillings, X-Rays, Treatments for Pyorrhea, Trench Mouth, Plate Repairs.

Dr. Dix offers you Easy Credit Terms — only a small down payment required and the balance in easy weekly payments.

DR. DIX DENTISTS
10 N. Pennsylvania

JORDAN BROS. CUT RATE RUGS AND LINOLEUMS
207 W. WASH. ST.

The STORE WITHOUT A NAME

SPECIALS for TUESDAY

120 Men's STRAW HATS

A lot of imperfect factory Straws, soft brims—all colors—all sizes.

39c

TUESDAY

Women's and Misses' Beach Sandals

Cutouts and T-Straps, crepe and leather soles with heels; Sizes 3 to 8.

39c

TUESDAY

Little Tots' WASH SUITS

Of broadcloth, linenes, crash and coverts—light and dark color—Sizes 3 to 6.

2 Suits for 39c

TUESDAY

Men's 50c Quality POLO SHIRTS

of Rayon or Mesh, assorted colors; small, medium and large sizes. First and regulars.

39c

TUESDAY

300 Women's Cotton Lace Blouses

Of cotton lace knit in assorted pastel shades. Sizes 34 to 40. In eight styles.

39c

TUESDAY

450 Pairs of Men's DRESS HOSE

Celanese, Rayon, Plaited. Seconds and mill runs. Assorted patterns in black, brown and navy. All sizes.

8 Pairs for 39c