LEMKE FORCES UNITE IN DRIVE AGAINST F. D. R.

Coalition Bargain Sealed in Concluding Session of OARP Parley.

BY LYLE C. WILSON
United Press Staff Correspondent

CLEVELAND, July 20.—Leaders of three powerful minority political movements organized today to defeat President Roosevelt in a nation-wide campaign launched here in the second annual convention of Townsend Old-Age Pension Clubs. Their candidate is William Lemke.

They also oppose Gov. Alf M. Landon, but the fire of enthusiasm is hottest against the New Deal. Leaders of the campaign, designed to prevent either major candidate from obtaining a majority of presidential electors and to throw the election of the next President into the House of Representatives, are:

1. The Rev. Charles E. Coughlin, whose radio oratory created the National Union for Social Justice.

2. The Rev. Gerald L. K. Smith, boss of what is left of the late Huey P. Long's Share-Our-Wealth movement.

3. Dr. Francis E. Townsend, co-founder and owner of Old-Age Revolving Pensions, Ltd.

The successful Coughlin-Smith-Townsend campaign to stampede the convention to informal indorsement of Mr. Lemke's candidacy threatens to disrupt leadership of the OARP high command. Former associates of the aging doctor object to Gerald Smith's influence with their leader and fear the consequences of Dr. Townsend's participation in the Lemke campaign.

Leaves to See Farley

They are struggling to confine the Townsend movement to the election of Townsend-pledged Democrats and Republicans to Congress and state Legislatures.

Gomer Smith, Townsend movement vice president who was barred from speaking at yesterday's mass meeting, left early today for New York to get back in the good graces of James A. Farley, Democratic chairman.

Gomer Smith told close friends that he was going to New York and "get Farley's blessing so I'll be known as a good Democrat in Oklahoma and not be questioned every time I attend a Democratic meeting."

Gomer Smith, who pledged himself to Mr. Roosevelt and challenged the priest and the Rev. Smith is about to resign. Other OARP board members privately are talking of taking a walk.

WAR CHEST FILLED FOR TOWNSEND FIGHT

With both fists full of money, a sergeant-at-arms reaches for additional contributions offered by delegates to the Old-Age Pension convention in Cleveland in response to the exhortations of the Rev. Gerald L. K. Smith, "Share-the-Wealth" ally of Dr. Francis Townsend. They poured $3000 cash and $10,000 of pledges into the special fund to combat receivership suit instituted by ousted organization officials to break Townsend's control.

AVIATOR DEATH PROBE OPENED

Coroner Checks Suicide Report After Body Is Found in Car.

Coroner William E. Arbuckle today was investigating the death of Alvin Scherf, 28-year-old aviator whose body was found in a rented auto parked in a garage at 5321 Boulevard-pl Saturday.

Mr. Scherf had been dead four or five days when two real estate investigators found the body, Mr. Arbuckle said. A preliminary investigation showed death was due to suicide by carbon monoxide poisoning, Dr. E. R. Wilson, deputy coroner, said.

Newspapers had been tacked over the closed garage doors and windows, and the auto windows were closed. The gasoline tank was almost empty and the ignition was still on when the body was discovered. The house on Boulevard-pl has been vacant two weeks.

Miss Etta Scherf, his sister, and Paul Scherf, 505 N. Delaware-st, his father, said they knew of no motive for either foul play or suicide in the death.

Rebels Claiming Great Gains; Fighting Is Heavy in South

Right Wingers Dominate All but Three Provinces, Broadcasts Say.

(Continued from Page One)

between the workers and the army is perhaps the most serious one of all, and it is believed that it is to avoid such a fight that the government has urged labor unions not to strike in towns held by rebels.

Avoiding Open Clash

It is believed that President Azana is seeking every means of delaying an open fight in hope of avoiding bloodshed on a big scale.

Socialist and labor leaders are co-operating, as are Communists. Both Socialist and Communist leaders ordered their men today not to demonstrate in the streets. All labor union leaders—seriously divided among themselves for months—joined in an order to their men to go to their jobs today.

The workers' militia, however, is reported massing to defend the government.

Loyal Cruiser Rakes Cadiz and Melilla, Supported by Air Bombers.

(Continued from Page One)

Wing government—now headed by Jose Giral, the third prime minister since yesterday morning.

They are organized into militia, armed and well drilled. They are ready for civil war, if necessary, to prevent a Fascist overthrow of the government which they put into office last spring.

While the rebel Moorish troops are trying to consolidate and extend their gains in the south, an army of miners from Asturias in the north—the men who stood fast against machine guns and artillery in the terrible revolt in which they were defeated in October, 1934—is marching on Madrid to defend the government.

WEST SIDE GARAGE WRECKED BY BLAST

11 Automobiles, 3 Race Cars, 2 Trucks Destroyed.

(Continued from Page One)

Eugene Tomlin, 15, of 1018 S. Foltz-av; Edward Cody, R. R. 1, box 95; James Kemp, 49, 262 Minkner-st, and Robert Wishmire, 18, son of the owner, who was standing in front of the building.

The second explosion, which left the big building in ruins, was caused when the flames reached a truck which contained 75 gallons of kerosene and 50 gallons of gasoline.

This blast also tore down telephone and electric power wires, disrupting service over a three-block area. Five hundred gallons of gasoline stored in an underground tank at the garage service station also were threatened. Firemen from stations No. 18 and 6 fought the flames away from this area and crowds were kept away from the site long after the flames were extinguished.

George Wishmire, R. R. 2, garage owner, was downtown at the time of the explosion. He said later he did not know all the owners of the cars destroyed.

A poolroom owned by George Irrgang, 43 S. Fleming, which adjoined the garage, also was destroyed.

200 REPORTED DEAD IN LA LINEA BATTLE

Terror-Stricken Refugees Flee to Gibraltar.

By United Press

GIBRALTAR, July 20.—Bodies of more than 200 Spaniards, killed in a fight between army rebels and left wing forces, lay today in the streets of La Linea across the frontier, terror-stricken refugees said.

They steamed up to the frontier gates after a night of dread in which the staccato rattle of machine gun fire left the streets dotted with killed and wounded as rebels consolidated their hold.

The refugees reported that a big force of loyal government troops was advancing toward the town to attack the rebels.

All night the gates of the Gibraltar reservation were closed. When they were opened at dawn there was a long queue of people awaiting admission. The normal British army guard was reinforced, and the Tommies stood with bayonets fixed on their rifles at the gates. They opened the gates just wide enough to admit one person at a time and each was closely examined. The first man through was badly wounded.

The arrivals did not include the thousands of workers who usually enter each day from Spain, and in consequence Gibraltar is without laborers or servants, green vegetables or fish.

C. M. T. C. August Quota Raised

The quota at the August C. M. T. C. camp at Fort Benjamin Harrison has been increased from 1600 to 2000, Lieut. Col. Walter Moore, camp commander, announced today.

IN INDIANAPOLIS

MEETINGS TODAY

Indiana Chapter, National Association of Postmasters, convention, Claypool Hotel, all day. Speakers, H. H. Howes, first assistant U. S. Postmaster; U. S. Senator Sherman Minton; Clinton B. Uttley; Adolph Seidensticker, Indianapolis postmaster. Banquet, 6:30 p. m. Speakers, Gov. McNutt and Mayor Kern.

Rush-Fayette County Association, reunion, Brookside Park, 2:30 p. m.

Scientech Club, luncheon, Columbia Club noon. Speakers, R. J. Kryter, club president, subject, "Six Foot Eye," the second largest telescope in the United States.

North Side Realtors, weekly luncheon, Board of Trade Building, noon, report of sales for the week.

Building Owners and Managers' Association, luncheon, Indianapolis Athletic Club, noon. Business meeting.

Citizens Fraternity Club, 40th-st and Capitol-av, 1 p. m. Program, organization of a children's theater. Miss Leona E. Tobey, secretary.

Indianapolis Oil Club, luncheon, Hotel Severin, noon.

Junto Club, luncheon, Columbia Club, noon.

Salesmen's Club, luncheon, Hotel Washington, noon.

Republican State Central Committee, meeting, Hotel Washington, 8 p. m.

Phillips Petroleum Corp., Hotel Severin, meeting 9:30 a. m.; luncheon, 12:30 p. m.

Indiana University Club, luncheon, Columbia Club, noon.

Delta Upsilon, luncheon, Board of Trade, noon.

Community Fund, luncheon business meeting, Columbia Club, noon.

Irvington Republican Club, meeting, 5446½ E. Washington-st, 8 p. m.

Service Club, luncheon, Hotel Lincoln, noon.

Art Institute, luncheon, Columbia Club, noon. Business meeting.

Ice Cream Manufacturers, luncheon, Hotel Washington, noon.

Methodist Hospital, luncheon, Columbia Club, noon.

MEETINGS TOMORROW

Indiana Chapter, National Association of Postmasters, convention, Claypool Hotel, all day. Open forum conducted by George Ress, Indianapolis, and A. S. Kelly, Muncie, report of committees, election of officers, trip to Municipal Airport.

Rotary Club, luncheon, Claypool Hotel, noon. Speaker, Dr. E. M. Dill, Indiana Boys School superintendent; subject, "Who Is Delinquent?"

Allied Investment, luncheon, Hotel Washington, noon.

Gyro Club, luncheon, Spink Arms Hotel, noon.

Mercator Club, luncheon, Columbia Club, noon.

Universal Club, luncheon, Columbia Club, noon.

Construction League of Indianapolis, luncheon, Architects and Builders' Building, noon.

Home Builders' Association, dinner, Hoosier Athletic Club, 6:30 p. m.

Hoosier Republicans, Inc., luncheon, Columbia Club, noon.

American Chemical Society, luncheon, Hotel Severin, noon.

MARRIAGE LICENSES

(Incorrect addresses frequently are given to the Marriage License Bureau deliberately. The Times in printing the official list assumes no responsibility for such addresses.)

Albert S. Troy, 27, of 559 West-dr, Woodruff Place, state employe, and Dorothy L. Rentsch, 30, of 18 Bungalow Park, store employe.

Louis Harris, 39, of 411 W. 14th-st, laborer, and Delia Mae Larkins, 29, of 619 W. 39th-st, housekeeper.

Clyde Greene, 27, of 301 S. State-av, press feeder, and Annalee McRae, 20, of 351 S. State-av, housekeeper.

H. Eugene Bretney, 23, R. R. 17, Box 160, fireman, and Violet King, 23, of R. R. 17, Box 163-K, housekeeper.

Charles Muench, 25, of 417 E. Ohio-st, musician, and Nellie Mae Martin, 28, of 1948 W. Vermont-st, housekeeper.

Cleveland Warren, 34, of 1609 Columbia-av, laborer, and Mary Deborah Christian, 34, of 1144 N. Senate-av, housekeeper.

Willis B. Smither, 28, of 1437 E. 11th-st, machine operator, and Leona Mae Cheek, 21, of Terre Haute, housekeeper.

John Tiffany Strattan, 21, of 319 Dorman-av, machine operator, and Mary Catherine Demos, 17, of 626 Dorman-av, housekeeper.

Arnold L. Royer, 24, of 7503 Riverview-dr, salesman, and Mary Edna Buckler, 22, of 526 E. 24th-st, stenographer.

Joseph L. Knapp, 36, of Mount Clemens, Mich., toolmaker, and Inez Pearl Hendrix, 29, of 3102 College-av, clerk.

James Landers, 23, of 127 Pearl-st, PWA worker, and Georgia DeJournette, 17, of 1421 Lafayette-st, housekeeper.

Noble H. Adams, 31, Seminole Hotel, decorator, and Mary Margaret Cullen, 23, of 1015 College-av, factory worker.

Frank Pon, 25, of 585 N. Tremont-av, factory worker, and Mary Whelski, 23, of 747 Concord-st, factory worker.

BIRTHS

Girls

Estell, Madonna Pettit, 2332 Parker.
Charles, Annie Kladden, 3625 E. 28th.
Emory, Delia Romock, 3110 Moore.
Berthold, Tillie Kampovsky, 750 N. Holmes.
Fred, June Waters, 615 E. 9th.
Oscar, Gladys Holcomb, 817 Arbor.
Clifford, Josephine Longfellow, 2130 Howard.
Clarence, Ruth Waddell, 354 E. Morris.
Wayne, Ferne Adams, Coleman.
Carl, Barbara Darnell, Coleman.
Richard, Mildred Disborough, Coleman.
Maurice, Evelyn Garner, Coleman.
Frederick, Hazel Gray, Coleman.
Harold, Delores Rhine, Coleman.
Paul, Ethel Robbins, Coleman.
John, Doris Weaver, Coleman.
James, Irene Young, 615 E. North.

OFFICIAL WEATHER
United States Weather Bureau

Sunrise ..... 4:33 | Sunset 7:10

TEMPERATURE
—July 20, 1935—

7 a. m. ..... 76 | 1 p. m. 77

BAROMETER

7 a. m. ..... 29.90 | 1 p. m. 29.92

Precipitation 24 hrs. ending 7 a. m. ..... .07
Total precipitation since Jan. 1 ..... 15.53
Deficiency since Jan. 1 ..... 7.62

MIDWEST WEATHER

Indiana—Partly cloudy north, scattered thundershowers south tonight or tomorrow; not much change in temperature.

Illinois—Partly cloudy to cloudy, local thundershowers probably south portion tonight and tomorrow and northwest this afternoon or tonight; not much change in temperature.

Lower Michigan—Fair and continued cool tonight and tomorrow.

Ohio—Generally fair with moderate temperature tonight and tomorrow.

Kentucky—Generally fair with moderate temperature tonight and tomorrow; probably preceded by local thundershowers this afternoon or tonight in west and south portions.

OTHER CITIES AT 7 A. M.

Station.	Weather.	Bar.	Temp.
Amarillo, Tex.	Clear	29.85	74
Bismarck, N. D.	PtCldy	30.10	68
Boston	PtCldy	29.86	68
Chicago	Clear	29.96	68
Cincinnati	Clear	29.90	70
Cleveland, O.	PtCldy	29.94	66
Denver	Clear	30.06	70
Dodge City, Kas.	Clear	29.90	76
Helena, Mont.	Clear	30.08	66
Jacksonville, Fla.	Cloudy	29.90	78
Kansas City, Mo.	PtCldy	29.82	76
Little Rock, Ark.	Cloudy	29.80	80
Los Angeles	PtCldy	29.94	72
Miami, Fla.	Clear	30.00	82
Minneapolis	Clear	29.94	72
Mobile, Ala.	PtCldy	29.88	80
New Orleans	PtCldy	29.92	80
New York	Cloudy	29.82	70
Okla. City, Okla.	Cloudy	29.78	80
Omaha, Neb.	Clear	29.86	68
Pittsburgh	Clear	29.90	64
Portland, Ore.	Clear	30.10	60
San Antonio, Tex.	PtCldy	29.86	74
San Francisco	Clear	29.80	52
St. Louis	Clear	29.84	72
Tampa, Fla.	PtCldy	29.94	82
Washington, D. C.	Cloudy	29.78	74

BIRTHS

Boys

George, Helen Downton, 2844 Northwestern.
Albert, Bertha Brown, 2829 Ralston.
Pierce, Helen Shields, 237 S. Grace.
Crawford, Edna McDonald, 1133 E. Georgia.
Charles, Louise Willoughby, 1315 Gillette.
Martin, Gertie Anderson, 2054 Yandes.
Ralph, Mildred Lingle, Coleman.
Keith, Alice Longworth, Coleman.
Gilbert, Ruth Smith, Coleman.
William, Ruth Thomas, Coleman.

DEATHS

Maude Calkins, 23, at City, acute myocarditis.
Catherine Williams, 77, at Methodist, hypostatic pneumonia.
William J. Harris, 57, at City, arteriosclerosis.
Beulah Goodman, 46, at Coleman, myocarditis.
Rachael Mote, 18, at Methodist, septicaemia.
Alexander Dillinder, 72, at 310 S. Randolph, myocarditis.
Roscoe Hollis, 46, at City, lobar pneumonia.
Laura May Owens, 33, at Central Indiana, malnutrition.
Anita Charlotte Collette, 45, at Methodist, general septicaemia.
Mary E. Newby, 81, at 201 S. Arlington, acute enteritis.
William Howard Griffey, 52, at 514 S. Holmes, cerebal hemorrhage.
Edgar Helm, 56, at City, heat stroke.
Jennie Oehler, 70, at 322 E. Norwood, arteriosclerosis.
Samuel Stephens, 14, at Eagle Creek and Howard, drowning.
Ollie E. Caffrey, 73, at 2310 N. Illinois, acute uremia.
Urie E. Rariden, 55, at 3002 Jackson, carcinoma.
Flora A. Jones, 67, at 1514 E. 16th, cerebral hemorrhage.
Sophia Norton, 83, at 3216 Broadway, arteriosclerosis.
Philo H. Boyden, 79, at 2051 N. Arsenal, apoplexy.
Robert Pruitt, 67, 1422 Everett, chronic myocarditis.
Luther Ford, 58, at 2209 Martha, chronic myocarditis.
Katherine M. Griffin, 58, at 4110 Ruckle, cerebral hemorrhage.
William F. Kinney, 61, at St. Vincent's, carcinoma.
Roxanna Harper, 96, at Central Indiana, hypostatic pneumonia.
Mongol Kahaduroff, 65, at Central Indiana, chronic myocarditis.
Alpheus Hunsecker Kling, 91, at 2066 N. New Jersey, arteriosclerosis.
Charles Lipp, 56, at Methodist, coronary occlusion.
Edmund Polk, 67, at St. Vincent's, carcinoma.
Mae Brown, 52, at Methodist, lobar pneumonia.

ELECTRICAL PERMITS

Robert Gordell, 6223 Washington-blvd, $125.
Rex Landes, 5620 N. New Jersey-st, $42.
John Ratliff, 1219 Cruft-st, $150.
Edward F. Monn, 730 Tibbs-av, $24.
Harry Rasmussen, 5805 Carrollton-av, $24.
John Morgan, 3744 N. La Salle-st, $32.
Roy A. Kelly, 3215 Baltimore-av, $32.
Anna Scanlon, 209 E. Audubon-rd, $42.

A MERCHANT
A BUILDER
A CITIZEN

A. L. BLOCK
1864-1936

L. Strauss & Co.
will remain closed
until Thursday morning
to honor his memory.

M'NUTT BARES CASH SURPLUS OF $10,892,205

Fiscal Year Closed Without State Owing Cent, He Says on Radio.

(Continued from Page One)

were the balance for highway purposes, $3,742,280, gasoline tax available for distribution to local units, $5,295,024, and $672,076 in automobile license fees for the same purpose.

"Also in the treasury June 30," the Governor said, "were funds amounting to $2,490,768 available for aiding school units, both in townships and in cities, to carry out the school plan for the next six months, and the excise tax balance for distribution to school and civil cities for the comig year was $763,719."

Funds Must Be Used

"Under our system, all appropriations which are not used during the fiscal year for which they are intended automatically expire and revert to the general fund,'" he explained.

The Governor asserted that his administration had not been content with "fulfilling its pledge to relieve the burden of excessive taxes on real property, but that the program had been carried further, and that now a substantial portion of our state funds are returned to local units, where they justly belong."

He said that a new high total of $25,924,816 had been distributed to all local units of government—counties, cities, towns, townships and school units. This sum is nearly two million dollars greater than last year and nearly triples the amount for 1932-33, he added.

"Indiana has placed its house in order," Mr. McNutt said in conclusion, pointing out that this was his final fiscal report as Governor. "It has passed the test of sound fiscal management. It has been my earnest endeavor to establish a financial bulwark to safeguard the interests of all. Indiana is leading the way. We rejoice in proclaiming this record to the world."

BACK PAY IS ORDERED

Delaware County Told to Pay $2000 to Former Road Head.

Times Special

BLUFFTON, Ind., July 20.—Clem Rook, former county highway superintendent, is to be paid $2000 in back salary, Wells County Circuit Court Judge John F. Decker, has ruled. Rook had sought the amount following a decision in Delaware County Circuit Court which removed Charles E. Hyde from the office. Both Hyde and Rook had claimed the office.

Four Men Questioned

Four men were questioned today in connection with an alleged attempt to enter a beer tavern at 3615 Roosevelt-av early yesterday. A merchant policeman, George Wilson, 346 Harlan-st, said he fired at three men he saw prowling around the tavern.

VIOLINIST QUESTIONED IN CO-ED'S DEATH

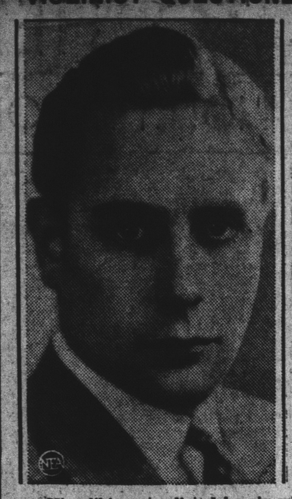

His alibi contradicted by six witnesses, Mark Wollner (left, above), German radio violinist, was held for questioning today in connection with the murder of attractive Helen Clevenger (right), 19, New York University honor student, in a fashionable Asheville hotel.

Both Wollner and his invalid fiance, Miss Mildred Ward, who said Wollner was in her home the night of the murder, were held in solitary confinement today in Asheville. A doctor's examination revealed today that Wollner's left foot was cut and bruised.

HUNDREDS ARE REPORTED SLAIN

Mass Executions of Loyalists by Fascist Troops Are Reported.

(Continued from Page One)

of the Spanish frontier post are talkative and say their movement is backed by all Spanish Fascists.

They asserted that they have been completely successful in Spanish Morocco.

Regulars Join Legion

They claimed also that two battalions of the Spanish Foreign Legion are on the way to Malaga by boat to reinforce the rebel force there.

The road to Larache in the Spanish zone is guarded by regular army men who have joined the Foreign Legion rebels. They have ordered all civilians to keep to their homes—unless they want to join the rebellion—and not even to peer from their windows.

Cafes and restaurants are closed.

Five loyal Spanish warships are anchored here. Their crews mutinied and hold the right wing officers prisoners.

The cruiser Libertad and the destroyer Churruca arrived this morning as the gunboat Laya left for an unknown destination.

Told of Red Uprising

Men of the five ships now lying in harbor told me that they revolted and locked their officers in mess rooms until all of them could be conventrated on the surveying vessel Tofino.

Rebels, talking to me across the frontier line, said they originally joined the revolt because they were told that they were needed to check a Communist uprising that had broken out throughout Spain.

Rebel leaders today acceded to the French authorities that motor busses be permitted to cross the Spanish zone between Tangier and Casablanca. But they said only French Nationals, on urgent business, could use them.

BUTLER IS TO BEGIN CLASSES ON SEPT. 14

Registration at Fairview to Start Sept. 10, Schedule Reveals.

The academic calendar for the eighty-second school year of Butler University has been announced by Dr. James W. Putnam, president.

Registration for upperclassmen is to take place Sept. 10. Freshmen are to register the following day. Classes begin Sept. 14. Thanksgiving vacation is scheduled for Nov. 25 to Nov. 29, inclusive.

Christmas vacation has been set for Dec. 18 to Jan. 4, inclusive, with final examinations for the first semester beginning Jan. 21.

COIN STAYS IN THROAT

Child, 2, in Serious Condition After Swallowing Nickel.

The condition of 2-year-old Loretta Hall, Michell, Ind., who swallowed a nickel more than a week ago, was reported "still serious" at St. Vincent's Hospital today.

An operation probably will be delayed until after inflammation of the child's esophagus, where the coin is lodged, has decreased, hospital attaches said.

LAKE DIVER IS KILLED

Columbia City Merchant Plunges Into Shallow Water.

By United Press

COLUMBIA CITY, Ind., July 20.—John France, 35, chain grocery store manager here, was killed last night when he dived into shallow water at Lake Wawasee. His neck was broken and his skull fractured.

WEEK'S EVENTS WILL SPEED UP POLITICAL PACE

State Democratic Session, G. O. P. Departure for Topeka Set Tomorrow.

State Democrats and Republicans are to swing into action this week with the Democrats holding a special state committee meeting tomorrow while Republicans start for Topeka to attend the notification ceremonies for Gov. Alf Landon.

Disputes about the Vigo County Democratic committee chairmanship and the Third District vice chairmanship are expected to be settled at the meeting tomorrow. James Penman, secretary to Senator Sherman Minton, is slated to be named chairman of a speakers' bureau.

James M. Tucker, state committee Young Republican division head in charge of the Hoosier Topeka caravan, expects from 200 to 500 automobiles and floats to take part in the procession, which is scheduled to leave Rockville at 9 a. m. tomorrow.

Springer Ceremony Aug. 8

Next important event on the G. O. P. program is the notification ceremony for Raymond Springer, nominee for Governor, at Connersville Aug. 8. Mr. Springer is scheduled to speak in the afternoon and Col. Frank Knox, Chicago Republican nominee for Vice President, is to speak that night.

Final plans for an automobile caravan trip to Connersville are to be made at a meeting of the Marion County Chapter, Republican Veterans of Indiana, Inc., Thursday night in the Washington Hotel.

Democrats are to have a state picnic, sponsored by the Andy Jackson Club, in Riverside Park Aug. 1. State leaders are to make speeches and state and local candidates are to be introduced.

Harry Bason was re-elected chairman of the Marion County Republican Veterans, Inc., at a meeting yesterday at the home of Paul Harriman, 38th-st and Emerson-av. Arthur G. Gresham was elected secretary-treasurer.

NUDIST CAMP FACES 'PEEPING' CAMPAIGN

Constable Hopes to Shame Cult Into Wearing Clothes.

By United Press

LONG VALLEY, N. J., July 20.—Will Searles, farmer constable, declared a resumption today of his 1935 endeavor to shame nudists into wearing clothes by peeping over their camp fences.

Mr. Searles said he was going to peek, and invited friends to peek. He hadn't contemplated a 1935 war, because the number of nudists has decreased since spring of a year ago, but "they wrecked my automobile yesterday," he explained.

Mr. Searles blamed them for the accident because it went in the ditch when a girl friend of his son, Will Searles Jr., looked from the road at a nudist group bathing in Long Valley creek and drove through a fence.

★

IN THE MIDST OF THE GREATEST DEMAND FOR FALLS CITY BEER IN THE HISTORY OF INDIANAPOLIS

Falls City

THANKS YOU... AND

APOLOGIZES

TO the citizens and retail dealers of Indianapolis, the entire Falls City organization extends both a happy "thank you" and a sincere apology. We thank you because your acceptance of Falls City has resulted in the greatest demand in our experience. We apologize because this record-breaking demand and the intense heat of the last few weeks have made it difficult for us to keep our deliveries abreast of our daily orders. We have added new trucks . . . new equipment . . . new men. We have done everything possible to serve you promptly and efficiently. If we failed once in a while it was because even our increased facilities and manpower were taxed to the very limit. It won't happen again if we can help it and you can be sure of our co-operation in the future—as in the past.

KLEE & COLEMAN
EXCLUSIVE DISTRIBUTORS

We Made It Good—
You Made It Famous

THAT FAMOUS
Falls City
HI-BRU BEER

Union Made and Distributed

421 S. DELAWARE ST.

PHONE, LINCOLN 5201