HENRY WHEDON RITES ARE SET FOR TOMORROW

Bankers Trust Head Teller Is to Be Buried at Madison.

HENRY AMERICUS WHEDON, head teller of the Bankers Trust Co., who died yesterday in his home, 221 E. 11th-st, is to be buried tomorrow in Madison, Ind. Services are to be held at 10 tomorrow in Shirley Brothers Central chapel.

Mr. Whedon, who was 53, had been a resident of Indianapolis 25 years, and a teller at Bankers Trust for 16 years.

He was born in Cambridge City, and was engaged in the hotel business for many years with his father, the late William Farnham Whedon. They operated the Jefferson Hotel in Madison and later the St. Denis Hotel in Columbus, Ind.

Mr. Whedon was a member of Mystic Tie Lodge, F. & A. M., the Scottish Rite and the Christian Science Church.

A son, William M. Whedon, survives him.

CHARLES DILLON, lifelong resident of Freedom, Ind., died yesterday morning in the Methodist Hospital after an illness of more than three months. He was 56.

Mr. Dillion, who was born in Freedom, was president of the Freedom Bank and a member of the Masonic order.

Survivors are the widow, Mrs. Lola Dillon; two daughters, Miss Sarah Dillon and Miss Rachel Dillon, both of Freedom; a sister, Dr. Lillian Crockett Lowder of Indianapolis and two brothers, Lee Dillon of Bloomington and John Dillon of Vilas, Ind.

MRS. HENRIETTA WATERMAN, Five Points, Ind., is to be buried in the Five Points Cemetery following services today at 1:30 in the home and rites at 2 in St. John's Evangelical Church. She died Friday after an illness of nine months. It was the third death in the Waterman family in four weeks, each death occurring on Friday. She was 33.

Survivors are the widower; four sons, Donald, Irvin, Melvin and Russell Waterman; her mother, Mrs. Emma Ostermeier; three sisters, Mrs. Estelle Schwier, Miss Clara Ostermeier and Mrs. Helen Kautz, and three brothers, Harry, Raymond and Edward Ostermeier.

ARTHUR HARRISON PEATS, 1337 E. Market-st, is to be buried in Crown Hill Cemetery Wednesday morning following services at 9 in Holy Cross Catholic Church. He died yesterday in St. Vincent's Hospital. He was 46.

Survivors are the widow, a daughter, Mrs. Dorothy Morosky; four brothers, William, Edward, Earl and Roy Peats, and a sister, Mrs. Maude Johnson, all of Indianapolis.

MRS. JANE REBECCA BYERS died yesterday in her home, 38 E. 16th-st. Her husband, B. C. Byers, is seriously ill in St. Vincent's Hospital.

Survivors besides the widower are two sons, Saylor S. Byers, Cincinnati, and William C. Byers, Detroit. Funeral services are to be held in the Flanner & Buchanan Funeral Home, but the time will not be set until the arrival of the sons.

MRS. KATHERINE KAST died yesterday at her home, 615 N. DeQuincy-st, after an illness of six weeks. The body is to be cremated at the Flanner & Buchanan Mortuary following funeral services at 1:30 this afternoon.

Mrs. Kast who was 66, was born in Landau, Germany, and came to the United States when she was 12. She lived in Chicago and then came to this city following her marriage to George Kast. She was a member of the Gethsemane Lutheran Church and the Naomi chapter, order of the Eastern Star.

Survivors are the husband, two daughters, Dr. Marie B. Kast Kuhlman, Oakland, Cal., and Miss Emma B. Kast, of this city, and two brothers, John and Jacob Holtzhauser, Chicago.

HERMAN J. HOLMAN, who died yesterday at his home, 140 E. 28th-st, following an illness of five years, is to be buried tomorrow at Seymour. Mr. Holman was a retired engineer. He was 64.

Survivors are the widow, Mrs. Mary N. Holman; a son, Harry J.; a daughter, Mrs. George N. Collins, all of this city; three sisters, Mrs. John R. Ridlen, Indianapolis; Mrs. Robert Ahern, Pekin, Ill., and Mrs. Herman Lang, Seymour; three brothers, John of this city; Henry, Seymour, and Rudolph Holman, Washington.

JOSEPH A. MAZZA, 903 S. New Jersey-st, a resident of this city for 42 years, died yesterday at St. Vincent's Hospital. Funeral services are to be conducted Wednesday at 8:30 at the home and at 9 at Holy Rosary Catholic Church. Burial is to be in St. Joseph Cemetery.

Mr. Mazza was born in Italy 66 years ago. He came to the United States 45 years ago. Before retiring five years ago he was engaged in the fruit business.

Survivors include the widow, Mrs. Josephine Mazza; four sons, Anthony, Vincent, Salvadore and John of this city; four daughters, Miss Patrene Mazza, Mrs. Mary Hatfield and Mrs. Bertram Kellermeyer, residing here, and Mrs. M. J. Culotta, Oakland, Cal., and one brother, Nunzio, also of this city.

MRS. HELEN FIDDLER, 139 N. Highland-av, a resident of this city for 40 years, who died yesterday in St. Vincent's hospital, is to be buried in Connersville tomorrow following services at Holy Cross Catholic Church at 9.

Mrs. Fiddler was 72. She had been in ill health since November. She was born in Rushville and later lived in Connersville before coming here. She was married to Henry Fiddler in 1885. Her husband died in 1931.

Mrs. Fiddler is survived by a son, Clarence F., a daughter, Mrs. H. R. Ezernack, and a brother, Joseph Apert, all of this city.

LEOPOLD DANIELS, a resident of this city for 71 years, who died Thursday at the Methodist Hospital, was buried in the Indianapolis Hebrew Congregation Cemetery today following services at the Hisey & Titus Funeral Home, 915 N. Delaware-st, at 9:30. Rabbi Morris M. Feuerlicht conducted the services.

Mr. Daniels, who was 85, had been an invalid for many years and had been a patient at the hospital for two years. He was born in Cincinnati 85 years ago. He was a member of the Elks Lodge and was unmarried. Mr. Daniels was a deputy county clerk 25 years ago.

Survivors include three children, three nieces, Mrs. Simon L. Kiser, Mrs. David A. Kahn, Indianapolis, and Mrs. Edward Bloch, New York, and three nephews, Ralph and Edwin Bamberger of this city, and Monroe Daniels, New York.

Deaths Among Indiana Residents

ANDERSON—Harry Morgan, 56. Survivors: Widow, Mary; brother, Lin; sister, Mrs. Ida Martin.

William Theodore Thornley, 69. Survivors: Daughter, Mrs. Letha Bergman; son Russell; sister, Mrs. Lydia Schaefer; half sister, Mrs. Martha Kirschbaum, Mrs. William Patton, Mrs. Mary Shott and Mrs. Mae Harsin; half brothers, Joe and George Heath.

ARGOS—Edward Johnson, 72. Survivors: Widow, Flora; daughters, Mrs. Bras Garver, Mrs. Hazel Cooper and Mrs. Dortha Shafer; brothers, Elex and James.

ATTICA—Loretti Jane Brady, 75. Survivors: Son, Henry; brothers, Charles, John and George; sisters, Mrs. Mary Barton, Mrs. Will Large and Miss Celindia Totheroh.

BEDFORD—John Andrew Link, 91. Survivors: Sons, Delbert and George; daughters, Mrs. Emma Hobbs, Mrs. Ada Meadows and Mrs. Flavie Shirley.

Halbert J. Sheeks, 74. Survivors: Widow, Ella; son, D. L.; daughters, Mrs. Henry Sallee and Mrs. Mary Young; brothers, George, Homer and Albert; sister, Mrs. Priscilla Carr.

BLOOMINGTON—Thomas J. Roberts, 84. Survivors: Daughters, Mrs. Fred Howe, Mrs. Bessie Green and Mrs. Mary Moser; son, Thomas Jr.; brothers, William, Charles and Dan; sister, Mrs. Telena McKehhan.

BOURBON—Mrs. Eizie Faulkner, 53. Survivors: Widower; sons, Dale, Forrest, Mark and Ray; daughters, Mrs. Lela Keyser, Mrs. Edna Hoff and Mrs. Hester Miller; brothers, Newton and Marvin Tharp; sisters, Mrs. Jane Montag.

BRAZIL—Mrs. Alice Doyle, 76. Survivors: Sons, James, William, George and Rance Doyle; brother, Erwin Young; sisters, Mr. George Sanderson and Mrs. Martha Hamm.

CLARKSBURG—Mrs. Wilbur Linville, 61. Survivors: Sons, Ralph, Harold and Glen; daughters, Mrs. Frank Tucker, Mrs. Raymond Crawley, Mrs. Bert Shoop and Mrs. Albert Clark.

CRAWFORDSVILLE—Mrs. Sarah Elizabeth McIntosh, 85. Survivors: Daughters, Mrs. William Harding and Ida McIntosh.

Mrs. Della May Keller, 61. Survivors: Widower, George; son, Forrest; daughter, Opal; granddaughter, Jean Keller.

CUTLER—Mrs. Blanch Enoch, 62. Survivors: Widower, Charles; sons, Lloyd and William Enoch; daughters, Mrs. Elsie Hall, Mrs. Hilda Wilson and June Enoch; sisters, Mrs. Clyde Aiken, Mrs. Guy Aiken and Mrs. Cyril Lucas; brothers, Frank and Virgil Cunningham.

CUTLER—Mrs. Dorothy Squire, 53. Survivors: husband, George E.; step daughters, Dorths Squire and Ethel N. High; step-son, Chalmer High; half brother, Elmer Lawson; half sister, Mocie Connor.

CYNTHIANA—William Z. Newman, 77. Survivors: Daughters, Misses Nellie and Dicie Newman; son, Roy; brother, F. J.; Sister, Mrs. Ada McOnielly.

DECATUR—Mrs. Emma Schulte, 67. Survivors: Widower, Henry; son, Fred.

DUNKIRK—James Dunn, 80. Survivors: Widow, Rebecca; daughter, Mrs. Faye Rohfling; sons, Herbert and William.

ELKHART—Charles T. Olds, 68. Survivors: Parents, Mr. and Mrs. Donald Stover.

ELLETSVILLE—Mrs. Lucille Rupp, 47. Survivors: Son, Robert; sisters, Mrs. Percy Harris and Mrs. Luther Gwinn; granddaughter, Joyce Ann Rupp.

ELWOOD—Benjamin F. Fisher, 84. Survivors: Daughter, Mrs. Ernest Laub; brother, William; sister, Mrs. Ida Irvin.

EVANSVILLE—Miss Gertrude Weber, 58. Survivor: Aunt, Mrs. George Griesbacher.

William Riley Ising, 42. Survivors: Widow, Hazel; parents, Mr. and Mrs. William Ising; sisters, Mrs. Jess Kellner, and Mrs. Carl Ritzert; brother, Elmer.

Mrs. Wilhelmina Haener, 77. Survivor: Daughter, Lula.

FAIRMOUNT—Henry Bisberry Payne, 74. Survivors: Sons, Weasie; daughters, Mrs. Ed Ribelin, Mrs. Virgil Winn, Mrs. Ed Hannon and Mrs. Paul Todd; brothers, James and David sisters, Mrs. Henry Yarber and Mrs. Charles Leach.

FLORA—Mrs. Josephine Krauss, 83. Survivors: Sons, Harry and Edgar.

W. O. Remley, 73. Survivors: Widow, Martha; son, Lawrence; daughter, Mrs. Tom Bunnell.

FLORA—William Remley, 73, farmer. Survivors: Widow; son, Lawrence; daughter, Florence Remley.

FORT WAYNE—William Prange, 73. Survivors: Brothers, Ernest; sisters, Mrs. Fred Hattendorf and Mrs. William Scherer.

Mrs. John Didion, 54. Survivors: Husband, John; sons, Paul, Malcolm, D. L., and Donald; sisters, Mrs. R. Pence, Mrs. R. Shaner, Mrs. F. Brabant, Mrs. A. Ecenbarger, and Mrs. A. Ungeres; stepsisters, Mrs. A. McKinnon and Mrs. T. Jennings; half-brother, David Conkel.

FRANKFORT—Mrs. Mary Alice Dawson, 80. Survivor: Son, James.

David Merrill McKown, 31. Survivors: Widow, Audrey; sons, John David and James; brothers, Joe Carlton and Roc Richard; sister, Martha; parents, Mr. and Mrs. Walter McKown.

FRANKFORT—Jacob M. Lipp, 81. Survivors: Widow, Nettie; son, R. R. Lipp; daughters, Mrs. Lottie Collins, Mrs. Susie Collins, Mrs. Addie Michael, Mrs. Hellen Larimore, Mrs. Rena Mundell and Mrs. Effie Somsel.

FRANKLIN—Mrs. Minnie Brown Brunner, 71. Survivor: Daughter, Mrs. Lena Sondernausen.

Lloyd Coffman, 27. Survivors: Widow, Dorothy; parents, Mr. and Mrs. Jacob Coffman; brothers, Paul, Mark and Lawrence.

Lewis N. Sellers, 76. Survivors: Widow, Barbara; daughters, Mrs. Alfred Searle and Mrs. Emmett Titman; sisters, Mrs. Elizabeth Green, Mrs. S. S. Broughton and Mrs. William Pangburn; brothers, Martin, Robert, L. E. and B. H. Sellers.

GARY—Mrs. Loretta Mercer, 47. Survivors: Parents, Mr. and Mrs. William Casper.

Charles Yucus, 58. Survivors: Widow, Frances; son, Charles Jr.; daughters, Mrs. David Johnson, Mrs. Mike Evolga and Misses Frances, Marion and Josephine; brother, Tony.

Charles Murphy, 51. Survivors: Widow, Elizabeth.

GOSHEN—Mrs. Hattie A. Mays, 71. Survivors: Widower, W. H. Mays; daughter, Mrs. Carrie Slayton; son, Lewis J. Pike; grandson, Jack Slayton.

Edward E. Whitehead. Survivors: Widow, Hattie; sister, Mrs. Lizzie Barringer; brother, Charles Whitehead; half sisters, Mrs. S. R. Wohlford, Mrs. Charles McQuate and Mrs. Carl Hege; half brothers, Carlyle, Boyd, Roy, Earl and Ross Whitehead.

GOSHEN—Mrs. W. H. Mays, 71. Survivors: Widower; son, Louis J. Pike; daughter, Mrs. Cary Slayton.

GREENCASTLE—Mrs. Mary Moran, 80. Survivors: Sons, Thomas, James, Albert, Harry and Francis; sister, Mrs. Julia Leeney; brothers, Thomas, Andrew and John.

HAMMOND—Fritz A. Kristoffersen, 75. Survivors: Daughter, Mrs. W. G. Crane; son, John.

John Papp, 40. Survivors: Widow, Frances; daughter, Mrs. Eugene Lukacs; sons, John, Lewis, Frank and Charles.

JEFFERSONVILLE — Mrs. Catherine Smith, 78.

KIRKLIN—John A. Moore, 85. Survivors: Three nieces.

KOKOMO—Emanuel A. Nelson, 72. Survivors: Widow; daughters, Mrs. Earl Fye, Marie and Faith Nelson; stepdaughter, Mrs. Ruby Lehman.

LAFAYETTE—Joseph Merrill, 26.

LOGANSPORT—Jacob Hinkle, 69. Survivors: Widow, Mary; sons, Roland and Roscoe Hinkle; daughters, Mrs. John Luzadre and Mrs. C. L. Bonnell; brother, Henry Hinkle; sister, Mrs. Sam Stephen; half sister, Mrs. Jane Mills.

John P. Throckmorton, 72. Survivors: Nieces, Mrs. Thelma Groninger and Mrs. Reed Thurman.

Louis Strahlem, 87. Survivors: Sons, Earl and Harvey Strahlem; daughter, Mrs. Asa Schenck; half brother, Sam Spencer.

MARION—Orville Botkin, 53. Survivors: Brothers, Ivey, James, Charles and Alva; son, Orville Jr.; sisters, Mrs. Cenna McDaniels and Mrs. Ella Miller.

George A. Hollenbrand, 39. Survivors: Widow, Sophia.

MARTINSVILLE—Mrs. Sarah Amanda Taylor. Survivors: Widower, George; daughters, Mrs. Julia Elizabeth Lock; Mrs. Mary Elmore; son, Leander B. Lewis; brother, William Callahan.

MICHIGAN CITY—August Raffel, 83. Survivors: Widow, Henretta; sons, Rudolph, Carl and Otto Raffel; daughters, Mrs. Walter Harding, Mrs. William Miller, Mrs. R. L. Payne and Mrs. L. B. Parr; sister, Mrs. Louis Schlundt; brother, Ferdinand Raffel.

MILROY—Mrs. Mary Auld Smith, 80. Survivors: Daughters, Mrs. Charles Jones, Mrs. Martha Morrison and Mrs. Will Vansickle; sons, Walter and Wilbur.

MONROE CITY—Clyde Reel. Survivors: Widow, Flora; son, Raymond; daughter, Nellie Mae; mother, Mrs. Emma Jordon Reel; sister, Mrs. Fay Spitz; brothers, Raymond and Lester.

MONTPELIER—Griffin Snow, 71. Survivors: Widow, Ella; sons, Vertner and George; sister, Mrs. Mollie Stahl.

MUNCIE—David Kalmeyer, 45. Survivors: Widow, Bessie, a son and daughter.

MUNCIE—Gardener F. Collins, 22. Survivors: Widow, Fansy; parents, Mr. and Mrs. Charles F. Collins; brothers, Harold A., Charles B. and James O.; sister, Miss Helen Joyce Collins.

NEW ALBANY—Mrs. Bostock, 39. Survivors: Widower, Theodore; stepson, Theodore Jr.; stepdaughter, Catherine Mae Bostock; parents, Mr. and Mrs. Robert L. Wiseman; sisters, Mrs. Bessie Landers, Mrs. Clara Roby, Mrs. Freda Harold, Mrs. Fern Troston, Mrs. Leona Dudley and Miss Zelma Wiseman; brothers, Albert, Alonzo and William Wiseman.

NEW ALBANY—John Barbour, 53. Survivor: Brother, George Barbour.

NEW ALBANY—Mrs. Jennie Mitchell. Survivors: Daughter, Miss Nellie Mitchell; sisters, Mrs. Warren Byrne, Miss Fannie Kern and Mrs. Vivian Fite.

PRINCETON—Andrew E. Lewis, 81. Survivors: Daughters, Mrs. Theodore Vonnegut, Miss Eliza A. Lewis and Mrs. H. C. Kildow.

John E. Zimmerman. Survivors: Widow, Julia; daughters, Mrs. R. R. Torbett and Miss Gertrude Zimmerman.

RENSSELAER—A. J. Abel, 66. Survivors. Widow; son, Orval; daughters, Nell Abel, Mrs. Mary Brown, Mrs. Evaline Cade and Mrs. Helen Marshal.

RICHMOND—Chalmer Aughee, 60. Survivors; Widow, Mayme; son, Willis.

Guy Allman, 10. Survivors: Parents, Mr. and Mrs. Russell G. Allman.

SANDBORN—Franklin P. Shake, 70. Survivors: Widow; daughters, Mrs. Ira V. Nierste and Mrs. W. R. Brooks.

SEYMOUR—Frank H. Klakamp, 80. Survivors: Daughters, Mrs. Joseph Schrink and Mrs. Frank Barnes; sons, George, Henry and Fred Klakamp.

SHELBYVILLE—Miriam Ruth Montgomery, 33. Survivors: Mother, Mrs. H. G. Montgomery; grandmother, Mrs. J. O. Parrish; aunt, Mrs. W. W. Fuller; cousins, Mrs. D. Wray De Prez and Parrish Fuller.

SOUTH BEND—Cral F. Reinking, 27. Survivors: Widow, Martha; son, James; daughter, Marlo Jean; parents, Mr. and Mrs. C. C. Reinking; brother, J. H. Reinking; sisters, Mrs. Rex Dulmatch; Bertha and Ella Reinking.

Mrs. Agnes Jurek, 85. Survivors: Sons, Lottie and Frank; nephew, Michael Jurek.

Louis Swindman, 85. Survivor: Son, Clyde.

SOUTH BEND—Mrs. Anna C. Breiholz, 83. Survivor: Son, Chris Breiholz.

STAUNTON—Will A. Scherb, 60. Survivors: Widow, Laura; daughter, Cecilia; mother, Mrs. John G. Scherb; brother, P. A. Scherb, sister, Mrs. Mae Ellington.

MISSIONARY OFFICER TO TALK WEDNESDAY

Officers Also to Be Installed at Beech Grove.

Cyrus M. Yocum, executive secretary of foreign missions of United Christian Missionary Society, is to speak at the Beech Grove Christian Church at 7:30 Wednesday night.

Cyrus Yocum

Church missionary society officers are to be installed.

Mr. Yocum, as a member of the survey committee of Disciples of Christ, visited Mexico, Belgian Congo, Jamaica, India, the Philippines, China and Japan.

Before entering missionary work in 1917, he was a pastor for 12 years in Pennsylvania, Ohio and Indiana. He then served with the Foreign Missionary Society until its merger with the United Christian Missionary Society.

Kiwanians Visit Hospital

The annual Kiwanis Club Day was held yesterday at the James Whitcomb Riley Hospital for Children. About 60 former patients of the hospital joined the Kiwanians and their families for a picnic dinner.

VISITORS ARE GREETED AT NEW STORE

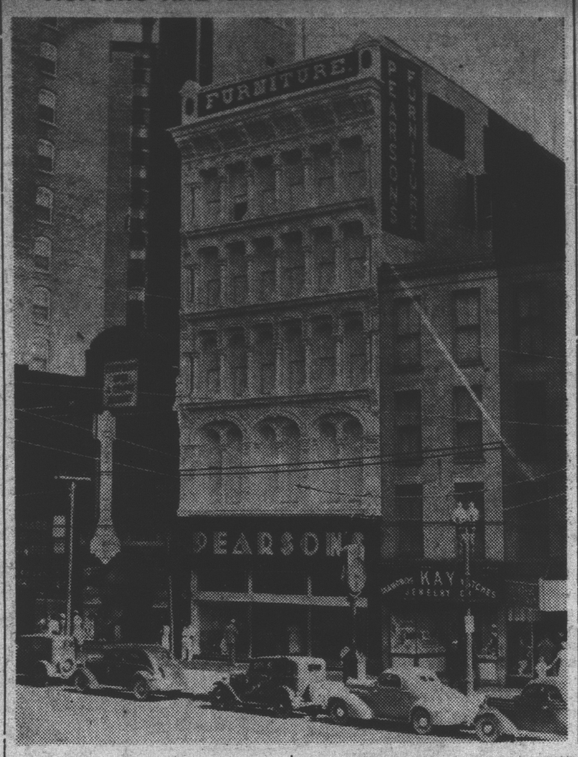

Members of the sales staff of the new Pearson Furniture Store (above), 133-135 W. Washington-st, were busy today greeting visitors. The store is the latest unit of the Pearson Co., Inc. The firm occupies all five floors of the building.

BOOKS FOR CHILDREN DONATED TO LIBRARY

Gift Listed in Memory of Late William B. Wheelock.

A collection of children's books valued at $200 has been placed in the Riley room of the Indianapolis Central Library as a gift in memory of William B. Wheelock, vice president of L. S. Ayres & Co., who died last winter.

Miss Zella Spence, children's librarian, announced that the donor specified that books selected be suitable for circulation among children. The memorial gift was made because of the great enjoyment Mr. Wheelock derived from regular reading hours with his children.

Asks Sales Tax Repeal

COLUMBUS, O., June 15.—Gov. Martin L. Davey, in a special message to the Ohio Legislature, today recommended repeal of the state sales tax on food for home use, effective Sept. 1.

NAMED CLUB PRESIDENT

Ralph E. Peckham Heads American Business Group.

Ralph E. Peckham has been named president of the American Business Club. He succeeded Henry Dithmer Jr.

Other officers are Garner Bramwood, vice president; George Hoster, recording secretary; Neil Estabrook, treasurer, and H. W. Middlesworth, sergeant-at-orms.

PROTECT YOURSELF!
GUARD YOUR HEALTH—
Don't Neglect Your TEETH

For your benefit—these easy credit terms! Only a small down payment required and the balance as little as $1.00 a week.

TEETH ON CREDIT

Dr. DIX Services
Plates, Crowns, Inlays, Cleaning, Bridgework, Extractions, Fillings, X-Rays, Treatment for Pyorrhea and Trench Mouth, Plate Repairs.

WAR VETS
Come in and ask about our special War Veterans' Bonus Plan.

DR. DIX DENTISTS
10 N. Pennsylvania — CORNER WASHINGTON OVER HOOKS DRUG STORE
HOURS 8:30 A. M. to 7:00 P. M. — Phone LI. 9216

LINEN SUITS
CLEANED AND PRESSED
COATS—SUITS
DRESSES . . . .
59c
CASH AND CARRY

3 GARMENTS $1.59
6 GARMENTS $3.05
FUR COATS CLEANED AND GLAZED $2.59

(Additional Charge for Velvet Fur-Trimmed)

Any Combination—Guaranteed Workmanship

OCCIDENTAL CLEANERS
312 Occidental Bldg.

SCHIFF'S
SHOE REPAIR DEPT.
Everyday Low Prices
Men's, Women's, Children's
HALF SOLES
Leather or Composition 44c Pair
Men's Rubber Heels attached 24c Pair
Ladies' Heel Lifts attached 14c Pair
SCHIFF'S
259 E. WASH ST. Opposite Courthouse

1914 — 1936
243 Massachusetts Ave.
Get Rid of Those
MOTHS
Bedbugs, Roaches and Other Vermin
100% Guaranteed Results
Phone LI-5129
ARNOTT
EXTERMINATING COMPANY
FUMIGATORS AND EXTERMINATORS

SATISFACTION OR MONEY BACK
WALL PAPER
STRETCH YOUR BONUS!
At these prices, only a very small part of your bonus will do wonders for your home.

SIDEWALLS 1c Per Single Roll
When purchased in proportion with border
Average Room Cost
10 Ft. x 12 Ft. 55c
12 Ft. x 14 Ft. 62c
15 Ft. x 15 Ft. 74c
Ceiling Not Included

Window Shades
Washable Fabray 39c Each
Includes Roller & Brackets

BORDERS
2½c-3c-4c
Per Yard

Washable Sidewalls
7½c Per Single Roll
When purchased in proportion with border
Average Room Cost
10 Ft. x 12 Ft. $1.65
12 Ft. x 14 Ft. $1.90
15 Ft. x 15 Ft. $2.25
Ceiling Not Included

30" PLASTICS
5c Per Single Roll
When purchased in proportion with border

Entire Room
69c
Ceiling Included
10 Single Rolls Sidewall
18 Yards Matching Border
6 Single Rolls Ceiling
Only Until Saturday

MARTIN ROSENBERGER
302 NORTH DELAWARE STREET
Corner New York & Massachusetts
HOURS
8 a. m. to 6 p. m. Daily
8 a. m. to 9 p. m. Saturday
36 STORES
Anderson — Richmond — Ft. Wayne — Louisville and other cities
THE WALL PAPER KING

"No more 'tired' 'let-down feeling' for me"

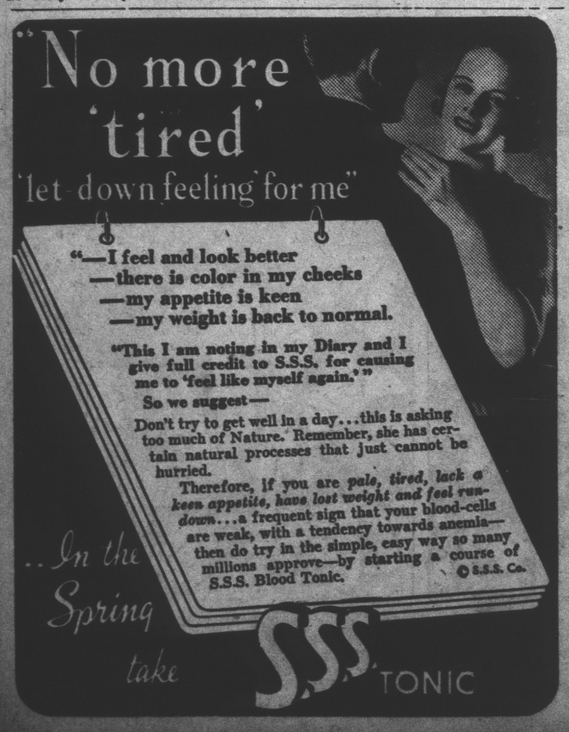

"—I feel and look better
—there is color in my cheeks
—my appetite is keen
—my weight is back to normal.

"This I am noting in my Diary and I give full credit to S.S.S. for causing me to 'feel like myself again.'"

So we suggest—

Don't try to get well in a day...this is asking too much of Nature. Remember, she has certain natural processes that just cannot be hurried.

Therefore, if you are *pale, tired, lack a keen appetite, have lost weight and feel run-down*...a frequent sign that your blood-cells are weak, with a tendency towards anemia—then do try in the simple, easy way so many millions approve—by starting a course of S.S.S. Blood Tonic. © S.S.S. Co.

...In the Spring take S.S.S. TONIC

18 LUCKY PEOPLE
WILL GET THESE
SENSATIONAL Radio Values
ALL BRAND NEW
1936 Models
3 FAMOUS MAKES
PHILCO
Atwater Kent
ARVIN

PHILCO 116X World's finest radio... covers every broadcast service—Foreign, American, Police, Amateur, Ship, Aircraft, Weather Stations! A true High-Fidelity musical instrument, with every worth-while feature known to radio. Gorgeous inlaid cabinet of costly, hand-rubbed woods. With Built-in Aerial Tuning System . . $120

Note the Big Savings

NO.	MODEL AND MAKE	List Price	Sale Price	SAVE
3	620-F PHILCO CONSOLE (ALL-WAVE)	$70.00	$49.50	$20.50
1	60-F PHILCO CONSOLE	45.00	34.50	10.50
1	650-MX PHILCO CONSOLE (ALL-WAVE)	130.00	80.00	50.00
1	660-X PHILO CONSOLE (ALL-WAVE)	142.50	90.00	52.50
2	116-X PHILCO CONSOLE (ALL-WAVE)	180.00	120.00	60.00
2	312-ATWATER KENT CONSOLE (ALL-WAVE)	180.00	110.00	70.00
1	976-F-ATWATER KENT CONSOLE (ALL-WAVE)	69.90	49.90	20.00
1	225-ATWATER KENT CONSOLE (ALL-WAVE)	59.90	45.00	14.90
1	710-ATWATER KENT CONSOLE (ALL-WAVE)	150.00	95.00	55.00
1	61-ARVIN TABLE MODEL (ALL-WAVE)	49.95	35.00	14.95
2	62-ARVIN CONSOLE (ALL-WAVE)	59.95	45.00	14.95
2	62-M-ARVIN 7-METAL TUBE CONSOLE	67.50	47.50	20.00

WAR VETS
Your Bonus will pay dividends of pleasure for years if you invest in one of these fine radios. We'll hold any model until you cash your Bonus.

EASY TERMS Can Be Arranged LOW AS $1 WEEK

YOUR CREDIT IS O-K WITH ART ROSE
ROSE TIRE CO. INC.
930 N. MERIDIAN ST. RI. 8355
STORE HOURS: 7 A. M. TO 9 P. M. DAILY. SUNDAY: 8 A. M. TO 1:30 P. M.