

JOHNSTON RITES SCHEDULED FOR 2:30 TOMORROW

Member of Pioneer Family Dies at Home of Her Sister.

Funeral services are to be held at 2:30 tomorrow at the First Presbyterian Church for Mrs. Genevieve Karle Johnston, member of a pioneer Indianapolis family, who died yesterday at the home of a sister, Mrs. J. George Spahr, 1623 N. New Jersey-st.

Mrs. Johnston was 79. She was born in Indianapolis. She attended the old German-English school on Maryland-st. St. Mary's Academy and School 6.

She was married to Col. George W. Johnston, Pensacola, Fla., formerly of Indianapolis, who died 20 years ago. He was a member of the commission which built the Indiana Soldiers and Sailors Monument. Mrs. Johnston returned to make her home in the city with her sister.

Surviving with Mrs. Spahr are a son, Walter H. Johnston, Pensacola; a brother, Joseph C. Karle, and another sister, Mrs. Caroline Ruckelshaus.

Mrs. Ella Cramer

Last rites for Mrs. Ella Cramer, who died yesterday after a month's illness, are to be held at 2 tomorrow at the home, 618 Buchanan-st. Mrs. Cramer, who was 72, had been a resident of Indianapolis since 1901. She was born in White County and moved to Ohio following her marriage to Cyrus Cramer. They returned here 35 years ago.

Survivors are the husband; four sons, Melville Cramer, T. D. Cramer, N. C. Cramer, all of Indianapolis and Donald Cramer of Chicago; four daughters, Mrs. Leola Lehman of Chicago, Mrs. Cray Landrum and Mrs. Jerry Kindred of Indianapolis and Mrs. Charles Kingery of South Bend; two sisters, Mrs. Grant Duval and Mrs. Ira Robbins, both of Monon.

Mrs. Cleo M. Lower

Funeral services for Mrs. Cleo M. Lower, 5752 W. Washington-st., who died last night in St. Vincent's hospital after a two-day illness, are to be held at 10:30 Friday morning at Shirley Brothers Chapel.

Services are to be conducted by Dr. John B. Ferguson, pastor of the Irvington Presbyterian Church, of which Mrs. Lower was a member. She also belonged to the White Cross Guild and the Irvington Coterie.

Surviving Mrs. Lower are the widower, a daughter, Miss Dorothy Lower; her father, J. W. Edwards, Monroeville, Ind.; a sister, Mrs. R. H. Robinson, Chicago, and a brother, A. A. Edwards, Tarpon Springs, Fla.

Mrs. Lower was born July 13, 1890, in Monroeville.

Mrs. Frances Brock

Services for Mrs. Frances Haffner Brock, who died yesterday at her home in Shelbyville, are to be held at 3 this afternoon at the Shelbyville First Presbyterian Church. Burial is to be in Crown Hill Cemetery.

Survivors are a sister, Mrs. Helen Downey; a brother, John Vinson, and two nieces, Mrs. James E. Bailey and Miss Ruth Sulgrove, all of Indianapolis.

Mrs. Brock, who was 79, was born in Wilmington, Ind. She was a member of the Shelbyville Church and the Order of Eastern Star.

TEXAS DEMOCRATS SUPPORT NEW DEAL

Delegates Instructed to Vote for Roosevelt.

SAN ANTONIO, Tex., May 27.—President Roosevelt's New Deal had the unqualified support of Texas Democrats today.

By resolutions and by instructions to its delegates to the national convention, the state Democratic convention gave complete endorsement to the New Deal policies. The 100 delegates were instructed to cast the state's 46 votes as a unit for the renomination of President Roosevelt and Vice President Garner.

Elliott Roosevelt, son of the President, was named a delegate from the Fort Worth congressional district.

EMPLOYEES ARE HONORED

Kresge Co. Present Awards to Women for Long Service.

Two employees of the Kresge Co. have received recognition for more than 25 years of continuous employment in the company. Miss Eleanor Maris received a dinner ring for 26 years service and Miss Clara Wentz, a wrist watch, for 30 years service. Awards were made yesterday at a meeting of store employees. R. L. Pierce, manager, was in charge.

TECH SENIORS WIN I. U. EXTENSION AWARDS



Mary Prater (left above) and James Cahill, Technical High School seniors, have been awarded scholarships to the Indiana University extension division.



MANUAL SENIOR YEAR BOOK OUT

Semi-Annual Publication Is Distributed at School by Staff Members.

Senior Booster, semi-annual senior year book at Manual Training High School, was distributed by the staff, composed of June, 1936, graduates, today.

The editorial staff included Charles Johnston, editor in chief; Robert Crouch, assistant editor; Angelo Angelopoulos, sports editor; Herschell Hinkley, assistant sports editor; Caroline Patrick, clubs and organizations editor; Iva Mae Studebaker, Ivy Day writer; Jud Jordan, historian; Alma De Baun, class play writer; Margaret Postma, Class Day writer; Harold Thornberry, art editor.

Floyd Phillips and Mona Jupin, art assistants; Dorothy Newel, personals chairman; Goldie Pardo, Esther Katz, Victoria Calderon, Hope Brown, Geraldine Gilliat, Elia Welland, Jeanne Johnson, Marie Haynes, Clarice Reimer, Mildred Minchin, Rose Ellen Berndt, Irene Raesner, Ralph Brown, Jimmie Gribben, Fred Duecker, Perry Key, Herbert Kopp, Herbert Schwomeyer, Richard Wenning and William Kosavech, personals committee.

Herbert Schwomeyer and Jimmie Gribben, joke editors; Lewis Finch, snapshot photographer, and Sara Passo and Leah Krasso, typists. William Tavenor was business staff manager. Robert Mathews was his assistant; Victoria Calderon, Esther Dunham, Leona Stamm, Highland Jones, bookkeepers, and Jessie Winkler, manager of in-school sales.

THOMAS TO CONDUCT VIGOROUS CAMPAIGN

Executive Committee Meets to Map Strategy.

CLEVELAND, May 27.—The Socialist national executive committee, named at the close of the party's four-day convention last night, met today to draft plans for Norman Thomas' third presidential campaign. The committee indicated Mr. Thomas would stage a vigorous fight for election, based on a platform of calling for public ownership of the nation's key industries and broad congressional control over industry and agriculture.

The party proposes to carry out its platform by working for adoption of the farmers and workers rights amendment to the United States Constitution, now before Congress.

Report Mexican Rebels Slain
MEXICO CITY, May 27.—Twenty rebels were killed when a band of 40 clashed with Federal troops near El Cerro, the newspaper La Prensa reported from Guanajuato.

Special Sale!
New Crosley Washer
See these modern electric washers before you buy. Liberal Trade-in Allowance and Easiest Credit Terms!
Capitol City Radio Co.
139 W. Maryland St.—at Capitol Ave.
Phone RI-6152

CONSUMERS ON RURAL LINE GET FIRST CURRENT

43 Farm Homes Served in Boone County; 60 Miles of Wire Strung.

M. J. Bridges, general manager of the Indiana Rural Electric Membership Corp., announced today the energizing of 60 of the first 160 miles of wiring completed in Boone County in the Lebanon and Thorn-ton areas.

"In the first 60 miles of wiring we have 43 homes connected and probably 150 more farm homes ready for connecting," he said. "Wiring of homes has advanced so that within the next two weeks approximately 200 homes of farmers will have electricity," he added.

The Boone County electrification project is one of the first to be completed in the United States under REMC and is the first rural electrification project actually to reach the consumers under the Federal Rural Electrification Administration.

William C. Richart, chief engineer of the Indiana REMC, estimated that 100 miles more of wiring would be completed by the middle of July with an estimated total of 600 homes served in the Boone County farm district by that time.

"And there's even one washing machine going in on the first 43 homes energized," said one of the REMC engineers.

The home is that of Mrs. Clark Woody on State Road 32, west of Lebanon.

Mr. Richart said some barns also had been wired but that the wiring in them has not been completed. Lebanon is reported to be experiencing a miniature boom in the demand for such electrical appliances as radios, electric irons, toasters, washing machines and similar articles.

Got Loan of \$567,926
The Boone County project, when complete, according to Mr. Briggs, will embrace 587 miles of line. The project was allocated \$567,926 for the construction of the lines. Loans, obtained from the Federal government, are to be repaid out of earnings of the co-operative venture.

"The rural people in Indiana, who have never been served by elec-

tric power, are so eager to co-operate to receive the benefit that interesting evidences of their willingness often appear," Mr. Briggs said.

Lend Neighbor a Hand

"In one instance, the neighbors of a farmer who felt he could not afford to wire his home, went together and paid for the work and installation in order to have him as a member and have their neighborhood reached with electricity."

Mr. Briggs said the Public Service Commission had approved orders for REMC corporations in Wabash, Huntington, and Rush Counties, and the approval will mean loans by the REA of more than a million dollars for approximately 1240 miles of rural lines in the three counties.

Applications for loans also are

sought by the following counties: Johnson, Marshall, Henry, Hendricks, Hancock, Carroll and Fulton.

CORYDON MAN WINS HIGH MASONIC POST

Thomas J. Wilson Head of Indiana Grand Lodge.

The final session of the two-day meeting of the Indiana Grand Lodge, Free and Accepted Masons, was held today in Masonic Temple with Thomas J. Wilson, Corydon, in the post of grand master. Mr. Wil-

son was named head of the lodge at the opening of the one hundred and nineteenth annual meeting yesterday.

Other officers elected were D. Burns Douglass, Fort Wayne, deputy grand master; William H. Morrison, Indianapolis, senior grand warden; John R. Hunter, Terre Haute, junior grand warden; Frank E. Gavin, Indianapolis, re-elected grand treasurer; William H. Swintz, Indianapolis, re-elected grand secretary, and Frank M. Laird, Indianapolis, re-elected grand trustee.

See New 1936 Cabinet Model
Speed Queen
Electric Washer with Safety-Roll Wringer
An exclusive feature.
Vonnegut's
120 E. Washington.

Use your Credit
NEW TIRES ON Easy Terms
AS LOW AS **72¢ PER WEEK**
Firestone SERVICE STORES
Delaware & Michigan Sts.
Road Service LI. 1346
TRY A WANT AD IN THE TIMES

Block's DOWNSTAIRS STORE

The Better Quality Fabrics!



Cool Sanforized Summer Suits

- * Nassau Tropicals!
- * Derby Suitings!
- * Snowflake Suitings!
- * Linettes!
- * Cordettes!
- * Many Others!

\$4.95

For Men and Young Men

ALL SANFORIZED SHRUNK—They will not shrink! Popular plain colors, or smart patterns! Plain or sports backs! Regular, long and stout sizes! These fine, crisp, cool fabrics are used by the better manufacturers of more expensive wash suits!



Three Great Groups! Wash SLACKS

For Men and Young Men!

PRESHRUNK checks, stripes and allover designs—in gray and tans —also SANFORIZED seersuckers. **\$1.19**

SANFORIZED SLACKS—Prints, nubs and cords. The newest of the smart new patterns; tailored perfectly. **\$1.49**

FINE SANFORIZED SLACKS—Tailored by a well-known maker of costly woolen slacks. Pleated or plain fronts. Wide variety of smartest new patterns. **\$1.98**

ESCALATORS to Block's Downstairs Store.

Your Baby Doesn't Have to Be a "Quint" to Look Darling in

Dionne Quintuplet Dresses

We Have a Complete New Assortment of the New Summer Sheers!

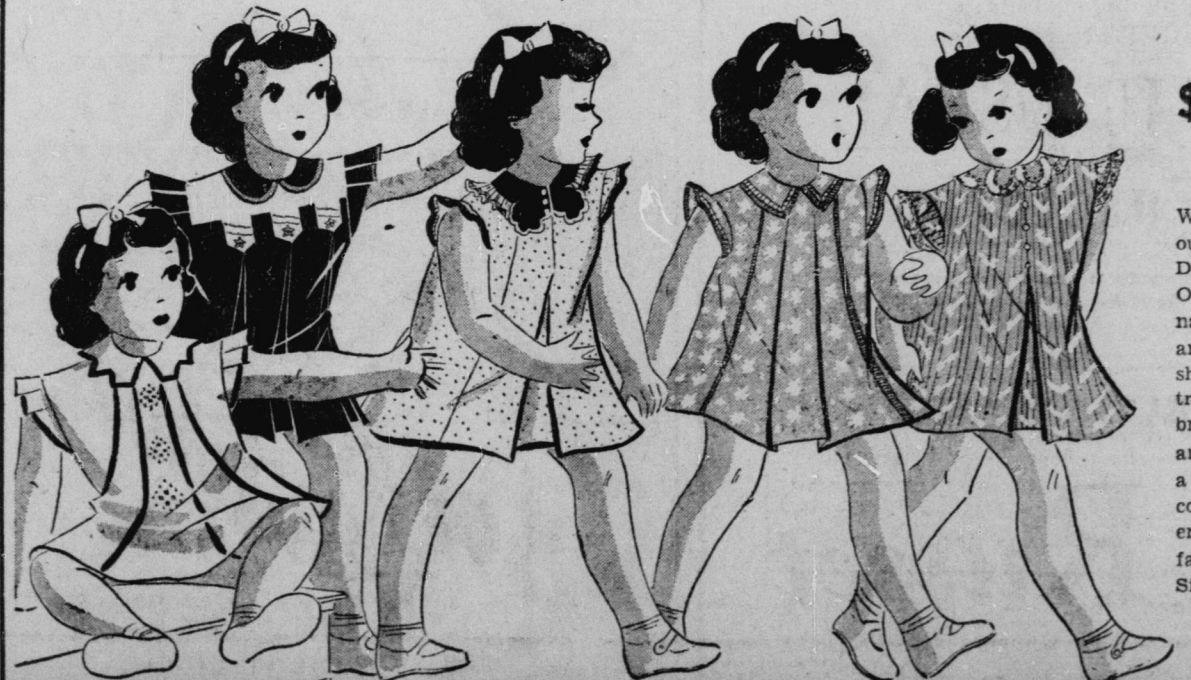

\$1.59

We've sketched just 5 of our adorable authentic Dionne Quintuplet dresses. One is a white sheer with narrow red bias trim... another a peach sprigged sheer with delicate lace trim... the third a blue broadcloth with white yoke and red trim... fourth a red dotted Swiss with red collar and the fifth a blue embroidered sheer with fagotting and peach trim. Sizes 1 to 3 years.

ESCALATORS to Block's Downstairs Store

Stout's Factory Children's Shoes —COOL SANDALS— BAREFOOT

SIZES 5 1/2 to 8 79c
SIZES 8 1/2 to 11 89c
SIZES 11 1/2 to 2 \$1.00
SIZES 2 1/2 to 8 \$1.29

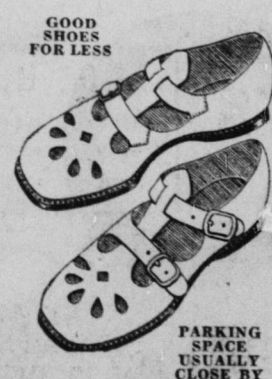

Stout's Store 318-332 Mass. Ave. Second Block

STOUT'S STORES OPEN 8 A. M.

CLOSE WEEK DAYS, 5:30 P. M.; SATURDAY 9 P. M.

SHOE STORE

2 SENSATIONAL ROGERS GRADUATE SPECIALS

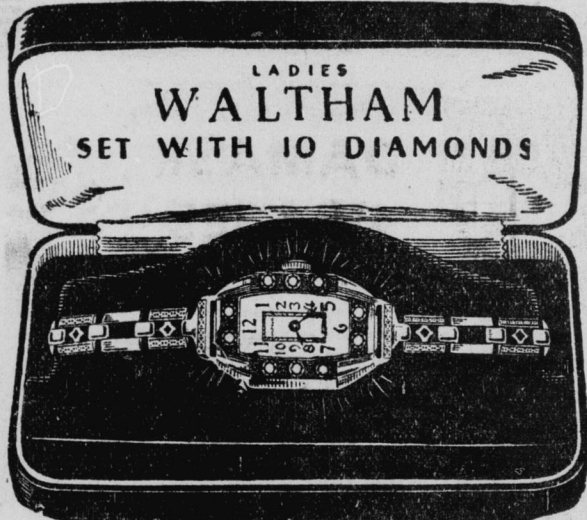

10-DIAMOND WALTHAM

A gorgeously designed case with 10 genuine diamonds, housing a sturdy American-made Waltham guaranteed movement. What a graduation gift! What a savings! Link band attached.
\$17.95
50c DOWN—50c WEEKLY
No Interest No Carrying Charges



SALE PRICE

\$14.95
35c WEEK

Latest in Men's Watches

ONE of the greatest watch sensations of the year. The new "Waltham," "Curve Flo"—only \$14.95. It's the popular streamline style—curved to fit the wrist, with rich dial and numerals.

THE guaranteed, jeweled dependable WALTHAM movement insures accuracy and correct timing. Ordinarily you would expect to pay almost twice our low price for so handsome a watch. Tomorrow, while our supply lasts, we offer them to you for only \$14.95! No Interest—No Carrying Charge

If you live anywhere in Indiana your Credit is Good at Rogers!

Rogers & Co.
Square Deal Jewelers
5 NORTH ILLINOIS ST.