

LOCAL STUDENT IS TO GIVE LAW CLASS ADDRESS

Graduation Exercises of
Indiana School Set
Wednesday.

William F. Hoffman, Indianapolis, is to deliver the valedictory address at graduation exercises of the Indiana Law School scheduled to be held in the Lincoln, Wednesday night.

The senior class is to be represented by John D. Hughes, also a member of the graduating class, at an alumni banquet Tuesday night. Members of the graduating class to participate in the exercises are: Josephine Barton, Herbert Haas Bent, William Harold Boyd, Ralph Vincent Cecil Jr., Oscar Charles Crawford, Walter Douglas Elwood, French McElroy Elrod, Sidney Gell, John Carter, Golehon, Tella Chioe Haines, Clarence Vincin Helton Jr., William Franklin Hoffman, John Dockweiler Hughes, James Daniel Lopp, Verne S. McClellan, Watson C. McCormick, Joseph Bradshaw Minor, Joseph Edward Nowak, John Gerald Phlegoy Jr., Warren Shirl Riffey, Randolph Lee Schubert, Marvin Simpson, Charles Franklin Thompson, Harry Albert Weaver, Lealand Edward West, David Howard Wharton and Donald Lee Wharton.

Horse Worked 26 Years
PASCO, Wash., May 22.—Billie, a 30-year-old dray horse has worked steadily for 26 years on the same job, his owner, L. A. Schuneman declares.

THIS CURIOUS WORLD

By William
Ferguson



PIMENTO AND PIMENTO ARE TWO ENTIRELY DIFFERENT PRODUCTS. THE FIRST IS MADE FROM BERRIES OF THE PIMENTO TREE; THE LATTER IS A SPANISH PEPPER.

THE UNITED STATES DEPARTMENT OF AGRICULTURE HALTS ABOUT 45,000 DANGEROUS PLANTS AND INSECTS ALONG THE U. S. BORDERS ANNUALLY.

Pimento is a pungent, aromatic spice, prepared from the unripe berries of the pimento tree, and is used in cookery and in medicine. Pimento is used in the manufacture of cheese, and as a stuffing for olives. Both names are derived from the Spanish word, pimento, meaning "pepper."

TREES DAMAGED DURING WINTER, EXPERT CLAIMS

Heavy Rains of Fall Blamed;
Treatment Is
Suggested.

Shade trees throughout Indiana show serious winter injury, R. B. Hull, landscape architect, Purdue University Extension Department, reported today.

Mr. Hull, here to confer with Horace E. Abbott, county agricultural agent, pointed out that the

late heavy rains in the fall contributed largely to the damage. Young trees grew late into the fall and went into the winter unripened, not having had time to dry out, he added.

Inspection along the trunk with a knife or ice-pick will usually indicate areas of dead wood, and trees in bad condition will show a lack of foliage and vigor, he explained.

Where dead wood is found, the bark should be removed and the wood cleaned with a stiff brush and painted, Mr. Hull said.

Paint for this purpose is made with Bordeaux powder and linseed oil mixed to the consistency of thick cream, he explained.

Urges Trees Be Fertilized
Trees should also be well fertilized and all dead branches removed, he said. The ground covered by the spread of the branches should be spaded and fertilizer worked in, unless the trees are on lawns. In this case they should be fertilized by the perforation method, he said. This is done by punching holes 15 inches deep with one-foot centers through-

out the area covered by the tree, and filling them with fertilizer, Mr. Hull said.

The best fertilizer for this purpose is a mixture of 50 pounds of steam bone meal, 50 pounds of cotton seed meal and 25 pounds of sulphate of ammonia, Mr. Hull said.

About a quart of the mixture is put into each hole and the hole filled with good soil, he said. This mixture can also be used for shrubs, allowing about two quarts for each, he added.

EXAMINATIONS SET FOR CIVIL SERVICE JOBS

June 4 and 11 Last Dates Applications Will Be Received.

Competitive examinations for civil service jobs were announced today by Frank J. Boatman, local secretary of the U. S. Civil Service Board of Examiners.

Jobs open are tobacco inspectors, various grades, \$2000 to \$3200 a year, Department of Agriculture; procurement inspectors, aircraft, various

grades, \$1620 to \$2600 a year, air corps, War Department. Last dates on which applications to take these examinations will be received in

Washington are June 4 and 11, respectively. Further information may be obtained from Mr. Boatman, Room 421, Federal Building.

NO EXTRA CHARGE FOR CREDIT!

BRING YOUR EYES BACK TO NORMAL

You absolutely need not suffer from headaches, eyestrain, squinting, crinkling. The fault can be readily corrected by a scientifically accurate examination by our Registered Optometrist.

DR. WEST,
Optometrist in Charge

MILLER JEWELRY CO.
29 ON THE CIRCLE
Just 3-Doors From Power & Light Co.



The "BUY WAY" OF INDIANAPOLIS AYRES DOWNSTAIRS STORE

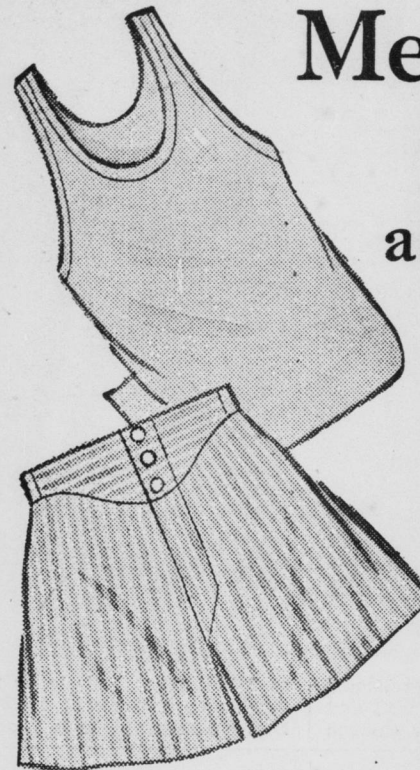

Men's Banjo-Seat SHORTS and Athletic Shirts 4 for \$1.00

Now that hot weather is at hand we men need a plenty of shorts and athletic shirts. These full-cut banjo seat shorts of vat dye broadcloth are fine values. Choice of many neat patterns and colors. Elastic sides. Sizes 28 to 42.

ATHLETIC SHIRTS—Fine quality swiss rib cotton knit. Knit to conform to the shape of the body. Sizes 34 to 46.

Men's "Cranbrook" Shirts

We consider this the best shirt you can buy at this price. Full cut, pre-shrunk broadcloth of 136x60 construction. The best ocean pearl buttons are used, seams are sewn with long-life thread. The collar will keep its shape. Plain white, plain colors. Sizes 13 1/2 to 17.

Men's Socks, 25c

A good quality lisle hose in plain colors or neat fancy patterns. Sizes 10 to 12.

—Downstairs at Ayres.

MEN! Keep Cool in a SANFORIZED* Wash Suit \$5.95

C'mon... let's all climb into one of these sanforized wash suits this summer... we'll feel better... look cooler... and be much more comfortable. We've a great selection of styles in white pique, crashes and nub fabrics. Sports backs, plain backs, single and double breasted models for men and young men. Sizes 35 to 44. Every one SANFORIZED shrunk, safe from shrinkage when washed.

Sanforized* Slacks... \$1.39

Sanforized-shrunk, they will not shrink out of fit when sent to the laundry. Checks, stripes and mixtures and gray tones and white. Sizes 29 to 46 waists.

Men's Straw Hats... \$1.39

A big selection of sailors and Bankaru styles. The sailors have bright ribbon bands. Bankarus are snap brim styles. Sizes 6 3/4 to 7 1/2.

—Downstairs at Ayres.

Girls' "Cinderella" PLAY TOGS \$1.15

"Cinderella" is a by-word for quality in girls' wear... and these new play togs are remarkable values in quality. Broadcloths, piques, seersucker and shantung in prints, stripes and solid colors. Fast colors. Sizes 7 to 16.

Girls' Beach Slacks... \$1.00

Made of sturdy, washable beach cloth. Ideal for active sports wear at home or on vacation. In navy, brown or white colors. Sizes 8 to 16.

Girls' Culottes... \$1.98

The slickest sport fashion in years. One or two-piece styles in novelty prints and solid colors. Sizes 10 to 16 years.

—Downstairs at Ayres.



Children's Pepperell PLAY TOGS

Pepperell cloth play togs are easy to wash and keep looking tidy and neat... and they wear and wear. These styles come in attractive prints with novelty trim. Lots of bright colors. Sizes 3 to 14.

Boys' Wash Suits... 59c

Little boys' sleeveless wash suits in poplin, broadcloth or seersucker. In smart, desirable colors. Sizes 2 to 6 years.

—Downstairs at Ayres.



Boys' New Sanforized* SLACKS 89c

*Shrink Proof

Boys' summer slacks... sanforized-shrunk, will not shrink out of fit when washed. Full cut, collegiate styles. In brown stripes, black stripes or check patterns. Sizes 6 to 18 in group.

Boys' Wash Knickers, \$1.00

Full sanforized-shrunk, will not shrink out of fit when sent to the laundry. Plus-4 styles in seersuckers, cotton suitings, black stripes, mixtures. Sizes 6 to 16.

Polo Shirts, 50c

Cool washable cotton polo sports shirts with polo style neck and sleeves. In canary, white or blue. Small, medium and large sizes.

—Downstairs at Ayres.

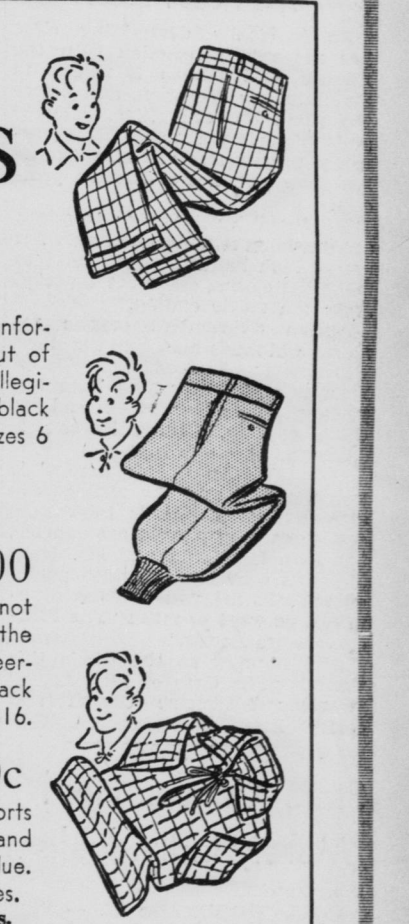

Children's New WHITE Shoes \$1.79

Children's straps, oxfords and kiltie ties in boy and girl styles. Made of white kid in a large and complete variety of styles. Solid leather soles, rubber heels. Sizes 8 1/2 to 3, widths A to D.

—Downstairs at Ayres.

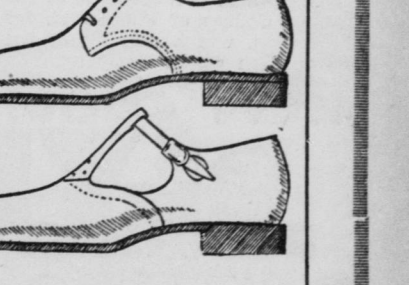

Misses' New Play Clothes

GABARDINE SLACKS—Plain color, full cut slacks. Navy, brown, white. Sizes 14 to 20. \$1 and \$1.59

GABARDINE PLAY SUITS—Shorts and two-piece play suits in gay colors. Sizes 14 to 20... \$1.00

PLAY SUITS—3-piece pique or desert cloth plain color and combination play suits. Sizes 14 to 20... \$1.98

BERMUDA SPORTS SHIRTS—Slight irregulars. White, natural, maize, coral, blue, tangerine. All sizes... 69c

—Downstairs at Ayres.



GENERAL ELECTRIC CLEANERS

When you buy an Electric Cleaner, you are interested in possessing an appliance that saves you money, time, labor and your health. But most important of all you want a cleaner that will clean quickly and efficiently.

- NO OILING!
- FEATHERWEIGHT!
- HIGH EFFICIENCY!
- ADJUSTABLE TO ALL RUGS!
- STRONG AND STURDY!
- UNBREAKABLE PLUG!
- BALL-BEARING MOTOR

COMBINATION OFFER!



REGULAR \$44.95 VALUE

G. E. Cleaner and G. E. Hand Cleaner

both for \$39.95

Here's the perfect combination for your spring housecleaning. You're certainly entitled to the best equipment when you can buy all of it at this new low price.

Small Down Payment!

\$29.95
Easy Terms

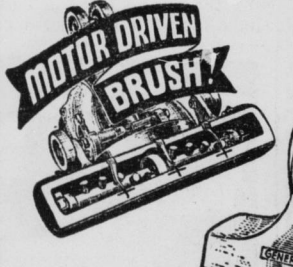

Small Down Payment!

Balance in small weekly amounts that you'll never miss!



GLIDERS

OF THE BETTER
KIND AT
MARVELOUSLY
LOW PRICES!!

Smooth Swinging and
Very Comfortable

\$12.95 and up

An amazing purchase and you save the difference! These are world famous gliders. They are more comfortable, greater in value and as low in price as ordinary gliders. First come means first choice.

Splendid Choice of
Covers and Colors

\$1.00 A Week Delivers Your Choice

Felt Base
Floor
Covering
49c
1d.

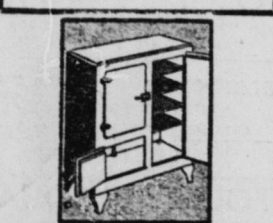

Refrigerators

\$18.95

Open Account

SPECIAL
Introductory Offer

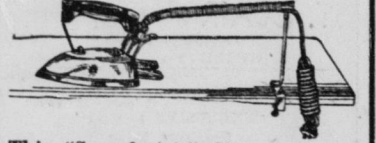

This "Superlectric" Signal Light IRON... \$2.75

"Superlectric" Retracto CORD SET... \$1.25

Regular Selling Price... \$4.00

Our Price... \$2.69

for Only

Odd Pieces
Occasional
Furniture
Choice

\$1.95

STEAMER
CHAIRS

With Arms

Special at—

79c

Just the thing for porch or lawn! Extra well made, sturdy, collapsible frame with striped seat. These chairs come with arms.

