Indianapolis Times Sports

PAGE 12 — MONDAY, APRIL 13, 1936

By Eddie Ash

LAST IS FIRST IN ATTENDANCE

" " "

BUT TRIBE IS WELL SUPPORTED

LOUISVILLE, last in the race by many games in 1935, topped the opening day attendance in the A. A. in the eastern half of the wheel. . . . Perhaps Kentuckytown fans have seen the light and are off the horses after learning of jockey rings at winter race tracks. . . . Even lamp posts used to bend over to give you hot-tips in the Colonel city. . . . But with a new manager of the old school, Burleigh Grimes, handling the ball club you never can tell. . . . Louisville once was a hotbed of baseball.

Whenever Manager Dutch Zwilling of the Blues becomes so frantic that he takes off his cap you know he's boiling. . . . The old dome is nude. . . . He certainly went into a spasm at Perry Stadium yesterday when Pitcher Niggeling balked to let in the tying run. . . . The Dutchman always was a fighter. . . . And with good balance. . . . He was playing the outfield for Indianapolis when he decided he was through.

"The fans expect me to knock the ball out of the park as of old," he said, "but it isn't in me any more. Therefore I am quitting rather than fool the public." . . . And old "Spread Eagle" made his retirement stick. . . . "Let the young fellows carry on," he concluded.

Zwilling used to wallop the horsehide over the fence at old Washington Park in the days before the lively ball. He was with the Indianapolis champions of 1917. Kansas City thinks well of its Blues. One Kawtown scribe filled 2000 words on yesterday's game and a K. C. radio station broadcast it play by play.

" " "

WHEN Bouza of the Indians caught Dale Alexander's drive of 490 feet in the seventh inning Big Alex said, "Oh, well, I got hold of the darn thing, any way." It was a mighty smack. Bouza was playing deep and made the catch near the flagpole. Babe Ruth hit one out there one day in an exhibition game and got a homer out of it.

" " "

George Trautman, the live-wire president of the American Association, was in town today to remain over for tomorrow's game. He attended the Louisville opener and may be made a Kentucky colonel most any day now. Milwaukee was a big favorite to knock off Burleigh Grimes' team and finished on the short end.

" " "

The bleachers were a choice spot at the stadium yesterday. Out in the soft, spring sunshine. As a result the open seats filled up early.

" " "

The Knothole Gang band was greeted with cheers. It was a splendid performance by the lads and lassies. It was their first time out for the new season.

" " "

MANAGER KILLEFER of the Hoosiers was appointed honorary assistant fire chief by the Smoke Eaters of stations Nos. 1 and 24. His son, a student at Stanford University in California, will be glad to know his pop is going up the ladder.

" " "

THE Rogers Jewelry Co. presented a wrist watch to Killefer and a baseball lighter to each of the Tribe players. The American Business Club presented a good luck horseshoe floral piece to the home team and Manager Zwilling of the Blues tried to walk off with it. Cartons of "Wheaties" were given all Indian pastimers. The Wheaties firm is going to sponsor the broadcast of the Indianapolis road games.

" " "

It takes the sunshine to bring 'em out. The stadium telephone was overloaded with orders yesterday morning and up to game time. The attendance was 2198 more than last year's week-day opening figures.

Catcher Surprises Cobb

Frank Reiber, utility catcher on the Detroit team, was bat boy for the Tigers during Ty Cobb's reign as manager. The "Georgia Peach" once told him he never would be a big league ball player.

BATTLE OF SOUTHPAWS DUE TOMORROW

TRIBE SHORTSTOP PAVES WAY FOR TYING RUN

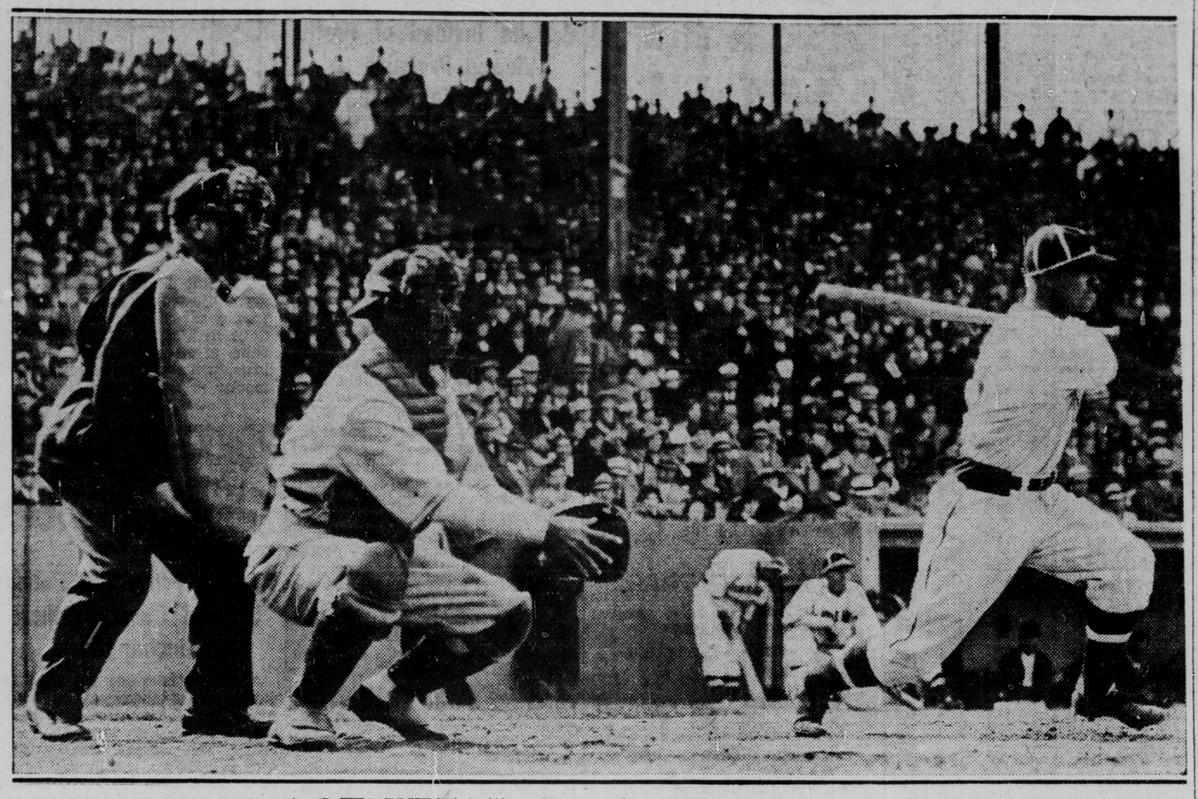

OTTO BLUEGE, batting above, cracked out a single to set the stage for the Tribe's tying run in yesterday's 2-all deadlock with Kansas City in the opening game of the American Association pennant race at Perry Stadium. The Indian shortstop is shown driving out his second hit of the game to advance Mike Bouza to third base in the seventh inning. Bouza then tallied on a balk by Niggeling who replaced Shores on the mound for the Kaws. Madjeski, catcher for the Blues, and Umpire Swanson are shown behind the plate. The game was called after 13 innings because of the 6 o'clock law.

Managers Turn to 'Lefties' After Inaugural Winds Up in 13-Inning 2-2 Deadlock

Bolen of Indians and Fischer of Blues Slated for Mound Duty When Action Is Resumed; Lawrie Fills in for Sherlock at Second.

BY EDDIE ASH
Times Sports Editor

Enough has been said about the music that goes 'round and around, but that's exactly a description of what happened at Perry Stadium yesterday when Red Killefer's Indians opened the season with the Kansas City Blues.

The contest was an even "bitter battle," 2-2, 13 innings, ended by John Law's 6 o'clock Sunday closing agreement. It's an open date in the American Association today, giving all managers a chance to go into a personal huddle before firing is resumed tomorrow.

Chief Killefer of the local Redskins said his lineup would stand tomorrow with Stewart Bolen, veteran southpaw, on the mound. Manager Zwilling of the Blues announced he planned to juggle his batting order against lefthanded hurling, and indicated he would use Southpaw Carl Fischer in the box.

Lawrie

Dutch moaned, "The umpires made me dizzy yesterday and I want a little time to overcome the grogginess. Anyway, it was a warm fight and I guess both teams were lucky to escape defeat."

The champion Minneapolis Millers won over Toledo, Columbus beat St. Paul and Louisville upset Milwaukee. The Colonels' victory was the big surprise of inaugural day. The burly Brewers have been touted to the skies.

Vincent Sherlock, regular Tribe second sacker, was reported on the sick list yesterday and Babe Lawrie of the home town played the keystone and collected three hits, including a double. He also sacrificed once. The South Side lad was under heavy pressure. His arm bothered him during spring training and he was a very surprised young man when Boss Killefer thrust him into the starting lineup. It was rumored that Sherlock's "illness" is chiefly contract troubles.

Vincent started out with the Brooklyn Dodgers this spring and was shipped back to the Hoosiers, which meant a new contract. Therefore, according to the rumor factory, when his name came up yesterday minus the signature on the dotted line the decision was "no go."

Vance, Shores Start

Both clubs entered the opener slightly jittery. They spent most of the last training week in the Old South in the high-water belt and were short on edge. Vance Page of the Tribesters opened on the mound against Bill Shores. They are right-handers.

The first five innings were scoreless. In the sixth the Blues tallied twice and in the seventh the home boys knotted the count. After that it was ding dong for six innings, with both sides missing golden opportunities to score on more than one occasion.

Both starting pitchers were removed. Page gave way to a pinch hitter in the seventh and Shores was knocked out in the seventh, Niggeling relieving. Lefty Logan went in after Page and was pulled in the ninth in favor of Jim Turner. The last hurlers employed fought out an even struggle and Turner especially was entitled to bouquets.

Jim went to the rubber in the ninth with two runners on the sacks and nobody out. The next man sacrificed and then Turner walked Marchand intentionally to fill the bases hoping for a double play. The scheme worked and Jim was on the beginning of the two-ply killing, pulling out of the hole.

Alex First to Score

After one out in the sixth Alexander of the visitors reached second when Dunlap muffed his fly in right. Alex took third on McCulloch's single and scored the first run on Madjeski's one-base blow. McCulloch reached third on the hit and scored when Page forgot that he was at Station 3 on Hopkins' dribble to the box. Vance tried for a double play, second to first, after it was too late.

The Redskins pulled up even in the seventh. Johnny Riddle singled and landed on third on Lawrie's double. On Bouza's roller Lawrie was out at third, Marshall to Hopkins, Riddle scoring. Latshaw batted for Page and fanned. Bluege delivered a one-base smack to center and Bouza gained third. Niggeling relieved Shores on the K. C. mound and committed a balk, allowing Bouza to tally the tying run. Bluege moved up, but was left when Fausett was retired.

Pay-off Hit Absent

After that the rivals tightened up, fought it out and went four extra innings to no-decision. Threats were many, but the hit in the clutch was absent.

Both teams were to take advantage of today's vacation by turning out for practice, the Indians late in the morning and the Blues in the afternoon.

Paid attendance here yesterday was 9159. At Louisville it was 10,550, at Toledo 8102 and at Columbus 7474. That tops by far all of the 1935 midweek openers in gate receipts.

Derby Choice Not Entered in Preakness

Brevity Left Off List of Nominations for Race at Pimlico.

By United Press

BALTIMORE, April 13.—Joseph E. Widener's Brevity was the only outstanding two-year-old of 1935 which was missing from the field of 74 horses nominated today for the 46th renewal of the Preakness, historic event for three-year-olds, May 16 at Pimlico race track.

Brevity, a heavy favorite to win the sixty-second Kentucky Derby on May 2, was not nominated because his owner plans to reserve him for the later stakes.

Hollyrood, Hal Price Headley's bay colt which won the Pimlico Futurity last year, is expected to rule an early favorite for the $25,000 Preakness, second only to the Kentucky Derby in tradition.

The field, which includes 61 colts, nine geldings and four fillies, is 20 more than last year. Col. E. R. Bradley, William Woodward's Belair stud and Alfred Gwynne Vanderbilt, head the list with four entries each.

Bradley, who has two Preakness victories to his credit, entered Banister, Bien Joli, Bow To Me, and Bow and Arrow. Woodward has named Isolator, Granville, Valse and Merry Pete. Vanderbilt named Postage Due, Winter Sport, Reelection and Speed To Spare.

COLLEGE BASEBALL
(Saturday Scores)

Indiana, 13; Carson-Newman, 12.
Butler, 7-9; Purdue, 3-10.
Miami, 5; Earlham, 3.
Wisconsin, 5-14; Bradley Tech, 4-0.
Illinois, 5; Ohio State, 3.
Chicago, 8; Armour Tech, 3.
Boston College, 10; Navy, 6.
Iowa, 5; Western Illinois Teachers, 0.
Northwestern, 6; Carleton, 3.
George Washington, 3; Western Maryland, 0.

Local Pastimers Pace Postal Play

Meyers Rolls 679; Sherers Take Lead.

Indianapolis pastimers headed two divisions in the standings of the annual Postal Employes national bowling tournament in progress at the Pritchett Alleys, while a pair of Waukegan (Ill.) shooters paced the field in the remaining divisions.

A 679 series gave H. Meyers, local entrant, the top spot in the singles division, while Sherer Electric, an Indianapolis quintet, was in first place in the team event. The Davis-Davis combination of Waukegan found the alleys to their liking and turned in an 1192 that was good for the upper berth of the doubles standings, while J. Davis, one of the duo, headed the all-events leaders with an 1847.

The tourney opened Saturday and is to be concluded over the coming week-end.

Baseball Calendar

How They Stand

AMERICAN ASSOCIATION

	W.	L.	Pct.
Columbus	1	0	1.000
Minneapolis	1	0	1.000
Louisville	1	0	1.000
INDIANAPOLIS	0	0	.000
Kansas City	0	0	.000
St. Paul	0	1	.000
Toledo	0	1	.000
Milwaukee	0	1	.000

Games Today

AMERICAN ASSOCIATION

No games scheduled.

Results Yesterday

AMERICAN ASSOCIATION

Minneapolis	000 001 200—3	6	0
Toledo	010 000 000—1	6	2

Kolp and George; Garland, Small, O. Thomas and Linton.

Milwaukee	000 000 100—1	6	0
Louisville	210 300 00x—6	14	0

Braxton, Heving and Brenzel; La Master and Thompson.

St. Paul	000 200 000—2	9	0
Columbus	101 011 00x—4	11	1

Weinert, Herring and Fenner; Klinger and Owen.

EXHIBITION BASEBALL

Philadelphia (A), 4; Philadelphia (N), 3.
New York (N), 7; Cleveland (A), 0.
Chicago (A), 7; Chicago (N), 1.
Pittsburgh (N), 2; Paducah, 0.
Albany (I), 6; Philadelphia (A) 2d team, 1.
Detroit (A), 8; Cincinnati (N), 7.
Boston (N), 8; Boston (A), 4.
St. Louis (A), 7; St. Louis (N), 4.
New York (A), 7; Brooklyn (N), 4.

U. S. Drubs Mexico, Awaits Australia

By United Press

HOUSTON, Tex., April 13.—Capt. Wilmer Allison and his mates on the United States Davis Cup team were ready today to take on the ranking tennis players from Australia, after making a clean sweep of their American Zone series with Mexico.

The Australians come next in a series opening in Philadelphia on May 30.

The Mexican series closed yesterday with the United States team losing only one set in the five matches played. In the final day's competition Donald Budge of Oakland, Cal., defeated Daniel Hernandez, 6-1, 6-1, 6-3, and Bryan Grant Jr. of Atlanta, Ga., won over Esteban Reyes, 6-4, 13-11, 6-2, in a contest that lasted almost two hours and a half.

First Day Attendance in A. A. Rises 75 Per Cent

35,285 Fans Turn Out for League Openers in Four Cities; Indianapolis Runs Second.

By United Press

LOUISVILLE, April 13.—An increase of 75 per cent in opening day attendance figures was offered today by President George M. Trautman of the American Association as justification for the experiment of playing the inaugural contests on Sunday.

The association had one of the most successful opening days in its 35-year history yesterday when 35,285 fans witnessed games at Louisville, Indianapolis, Toledo and Columbus.

The attendance at openers in 1935 when three were played on Tuesday and one on a Wednesday was 20,423.

"There has been criticism in some quarters of a Sunday opener," Trautman said, "but I believe the attendance is an answer to whatever objections were raised."

A baseball renaissance in Louisville was started when 10,550 fans saw the Colonels defeat Milwaukee, 6 to 1, behind the masterful six-hit pitching of Southpaw Wayne Lamaster.

For the past several seasons Louisville has been the weak link of the association and during the last winter was threatened with the loss of its franchise.

The crowd at Louisville was the largest at any opener and gave the Kentucky metropolis the "President's Cup," awarded annually to the city with the biggest first day attendance. A separate trophy will be given when teams in the Western division play their first home contests.

The veteran Ray Kolp gave the Minneapolis Millers, 1935 pennant winners, a good start when he hurled them to a 3-to-1 triumph over Toledo at Toledo before 8102 fans.

Bob Klinger scattered nine hits as Columbus defeated St. Paul, 4 to 2, at Columbus. A crowd of 7474 witnessed the contest.

Bulldogs Meet Two Rivals This Week

With an even break in the doubleheader with Purdue Saturday, Butler University's baseball nine today returned to practice for two games this week.

The Bulldogs, with prospects of the strongest team in seven years, are to play at Franklin Wednesday and will encounter Indiana Central on the Fairview diamond Friday. The Bulldogs captured the first attempt of the year Saturday against Purdue, 7 to 3, but dropped the second tilt of the bargain bill, 10 to 9.

Probable Batteries in Opening Major Frays

By United Press

NEW YORK, April 13.—Probable batteries for the opening games of the major league season tomorrow:

NATIONAL LEAGUE

Brooklyn (Mungo and Berres) at New York (Schumacher and Mancuso).

Boston (MacFayden and Lopez) at Philadelphia (Davis and Wilson).

Chicago (Warneke and Hartnett) at St. Louis (J. Dean and V. Davis).

Pittsburgh (Blanton and Todd) at Cincinnati (Derringer and Lombardi).

AMERICAN LEAGUE

New York (Gomez and Dickey) at Washington (Newsom and Bolton).

Detroit (Rowe and Cochrane) at Cleveland (Harder and Pytlak).

St. Louis (Andrews and Hemsley) at Chicago (Whitehead and Sewell).

Philadelphia (Dietrich and Hayes) at Boston (W. Ferrell and R. Ferrell).

Grade School Net Finals on Program

Tilt Carded With All-Star Matches at H. A. C.

Bill Failey and Jack Ryder are to meet in the championship fray of the city boys' grade school table tennis tournament Wednesday afternoon at the Hoosier Athletic Club preceding matches of the international troupe.

Failey, from Orchard School, downed Roger Downs, and Ryder, School 57, eliminated Toby Cohen in semi-final matches Saturday.

The international matches Wednesday afternoon and night are to feature Viktor Barna, world's champion; Jimmy McClure, Indianapolis ace and world doubles champion with Bud Blattner, and other highly rated stars.

Silent Nine Opens Against Ben Daivs

The Silent Hoosiers baseball team will open its season tomorrow with the first of two games carded for this week when the team plays Ben Davis High School at the School for the Deaf diamond.

The team will play at Decatur Central Thursday. The lineup has been selected for the opener with either Fields or Ayres doing the hurling. Lee will be behind the plate. The remainder of the lineup follows: H. Jones, first base; Hendrix, second base; Gall, shortstop; Martin, third base; Beckman, Chapman and Renner, outfield. C. Jones and Smiley also may see action.

Speer, Savage on Main Bout

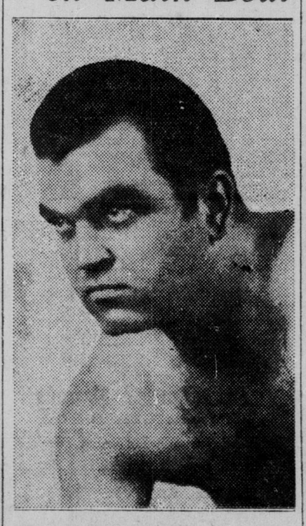

DAN SAVAGE, 250, the "slow-motion" grappler from Boyd County, Kentucky, is to engage in his first long match at the Armory tomorrow night when he appears in the main go against Frank Speer, 235, pictured above, the Atlanta matman. The hill billy hopes to square matters with Speer, who upset him in a one-fall tussle two weeks ago. Boone was undefeated here until the Speer tussle.

The "Black Secret," 220, gets his initial major test in meeting Abe Coleman, 205, Jewish star, in another match. Two "front line" heavies, Orville Brown, 220, and Ray Steele, 218, meet in a third tug, while Otto Kuss, 228, opposes Jack Warner, 215, in the first bout at 8:30.

Game in Figures

KANSAS CITY

	AB	R	H	O	A	E
Marshall, ss	5	0	0	2	4	1
Marchald, rf	6	0	2	4	0	0
Scaritt, lf	6	0	2	3	0	0
Alexander, 1b	5	1	1	13	2	0
McCulloch, cf	6	1	3	2	0	0
Madjeski, c	5	0	2	7	2	0
Hopkins, 3b	6	0	0	2	2	0
Schulte, 2b	4	0	2	4	8	1
Shores, p	2	0	0	0	0	0
Niggeling, p	2	0	1	2	3	0
Totals	47	2	13	39	21	2

INDIANAPOLIS

	AB	R	H	O	A	E
Bluege, ss	6	0	2	4	2	0
Fausett, 3b	6	0	0	1	5	1
Dunlap, rf	6	0	1	2	0	1
Berger, lf	6	0	1	3	0	0
Heath, 1b	4	0	0	14	0	0
Riddle, c	6	1	3	8	3	0
Lawrie, 2b	5	0	3	4	3	0
Bouza, cf	5	1	0	3	0	0
V. Page, p	2	0	0	0	4	0
*Latshaw	1	0	0	0	0	0
Logan, p	0	0	0	0	0	0
Turner, p	1	0	0	0	2	0
Totals	48	2	10	39	19	2

*Batted for Page in the seventh.
Game called end of thirteenth account Sunday closing law.

Kansas City	000 002 000 000 0	—2
Indianapolis	000 000 200 000 0	—2

Runs batted in—Hopkins, Madjeski, Bouza. Two-base hits—Scarritt, Bluege, Dunlap, Berger, Lawrie. Three-base hit—McCulloch. Stolen bases—Madjeski, Dunlap. Sacrifices—Shores, Marshall, Lawrie. Double plays—V. Page to Bluege to Heath; Hopkins to Schulte to Alexander; Turner to Riddle to Heath. Left on bases—Indianapolis, 12; Kansas City, 16. Base on balls—Off V. Page, 3; off Shores, 1; off Logan, 2; off Turner, 3; off Niggeling, 3. Struck out—By V. Page, 4; by Shores, 4; by Turner, 1; by Niggeling, 1. Hits—Off V. Page, 8 in 7 innings; of Logan, 1 in 1 inning and two batters in ninth inning; off Turner, 4 in 5 innings; off Shores 7 in 6 2-3 innings; off Niggeling, 3 in 6 1-3 innings. Wild pitch—Niggeling. Balk—Niggeling. Umpires—Swanson and Guthrie. Time of game, 2:43.

Tomlinson Hall Mat Program Canceled

Due to activities making the hall unavailable, the weekly wrestling show scheduled for tonight at Tomlinson Hall has been canceled, Matchmaker Jimmy McLemore announced. Arrangements are being made for the next show Monday, April 20.

Frankfort High Court Star Is Critically Ill

By United Press

FRANKFORT, Ind., April 13.—Ralph Montgomery, center on the Frankfort state championship basketball team, was in a critical condition in a hospital today. He was suffering from pneumonia.

Tanforan Victor Looms as Strong Derby Entry

Indian Broom Ranked With Favorites After Setting World Record in Trouncing Top Row.

By United Press

SAN BRUNO, Cal., April 13.—Activity gradually died away today at Tanforan track, shutting its gates after a highly successful 25-day spring meeting climaxed by a smashing coronation of a new turf king.

Indian Broom, Maj. A. C. Taylor's chestnut 3-year-old, was the new champion; Top Row, A. A. Baroni's "Mighty Atom," was the vanquished.

More than 20,000 persons jammed the San Bruno racing plant Saturday to watch Indian Broom, with Jockey Basil James up, flash home seven lengths ahead of Top Row and set a new world record of 1:47 3-5 for the mile and a furlong race.

Third place in the race, the $10,000 added Marchbank Handicap, went to Azucar, Fred M. Alger Jr.'s mouse-colored former steeplechaser whom Top Row dethroned in February as the Western champion and winner of the $100,000 Santa Anita Handicap.

Leading by four lengths as he thundered into the stretch, Indian Broom not only staved off the stretch bid of the Baroni star, but added three more lengths to his margin as well.

The sensational victory insured Indian Broom's appearance in the Kentucky Derby. He will be shipped to Churchill Downs late this week.

Just completing his apprentice seasoning, James was given a $1000 stake by Major Taylor and probably will ride Indian Broom in the American turf classic.

Although he carried only 94 pounds in Saturday's Handicap and must pack 126 at Churchill Downs, Indian Broom's record run was expected to establish him a favorite with Joseph E. Widener's Brevity and Hal Price Headley's Hollyrood.

Feminine Tourney Billed at Hillcrest

Women to Inaugurate Golf Season Tomorrow.

The Hillcrest women golfers are to open their season tomorrow afternoon with the first of weekly tourneys to be held each Tuesday. Forty feminine players reported at the club last Tuesday when inclement weather caused postponement of the opening meet.

The annual women's handicap tournament has been set for May 19. The first Tuesday of each month has been designated guest day at Hillcrest. Mrs. Gordon Cloyde has been named general chairman of the women's golf committee. Mrs. William Hutchison is in charge of the handicap event and Mrs. R. A. Staudt is director of publicity.

Others on the general committee are the Mesdames Teeter Lambertus, A. E. Rowe, Hugh Bridges, G. D. Timmons, Vance Aothout, G. R. Snider and Frank Jones.

THREE TIE FOR GUN CLUB SKEET HONORS

Three marksmen tied for individual honors in the 50-target skeet shoot at the Capitol City Gun Club yesterday. Jack Morgan, Rex Dawson and Richard Vandiver each cracked 47 targets in the feature event.

Pratt Tops Skeet Marksmen With 49

L. S. Pratt again annexed top honors at the Indianapolis Skeet Club yesterday in the feature event of the weekly program, missing only once in the 50-target event. Other scores follow:

Dawson, 48; Phillips, 46; Schofner, 45; Harvey, 45; Richards, 45; Roberts, 45; R. Smith, 45; Leonard, 44; Morgan, 43; Griffith, 42; Taylor, 40; C. Smith, 40; Johnston, 39; Holliday, 39; Pritchard, 39; Kroeger, 38; Shore, 37; Dewitt, 36; Terrill, 35; A. Smith, 34; Day, 34; Carpenter, 29, and Mrs. Morgan, 20.

Twenty-five target event: L. Winders, 20; Stratton, 19; Abrams, 18; Crouch, 17; Wesseler, 13; Ruark, 13; Norwalt, 12; Kerner, 11; Brouse, 11; Brown, 10; Lady, 10.

TO ASSIGN DIAMONDS

Assignment of diamonds for Saturday leagues of the Indianapolis Amateur Baseball Association is to be made Wednesday at 7:30 p. m. at association headquarters, 29 S. Delaware-st. League presidents and managers of teams are to participate in the drawing.

Nominations for Preakness

At Pimlico May 16

Aneroid	Columbiana	*Isolator	Songmaker
Baltimore Boy	Conquer	Jean Bart	Speed To Spare
Banister	Corundum	Kearsarge	Split Second
Bien Joli	Delphinium	Knight Warrior	Star Scout
Big March	Detonator	Maerlei	Swashbuckler
Binks	Down Under	Memory Book	Taiterdemalion
Black Ceasar	Excite	Merry Pete	Teufel
Bold Venture	Flying Centaur	*Mont Blanc	Tiennob
Booming Guns	Flying Falcon	Mower	Tintagel
Boston Pal	Forest Play	Ned Reigh	Transporter
Bow And Arrow	Galsac	Phantom Fox	Triumphant
Bow To Me	Giant Killer	Postage Due	Twice
Bright Light	Grand Slam	Pullman	Turkey Run
Bright Plumage	Granville	Rai-Hai	Valevictorian
Brush Hook	Gold Seeker	Re-election	Valse
Capt. Cal	He Did	Sir Emerson	White Cockade
Ceallaigh	High Post	Snark	Winter Sport
Challephen	Hollyrood	Snow Fox	Wise Duke
Clocks	Invermark		

*Imported entry.

Suits—Topcoats
Relined, refitted, remodeled at reasonable prices.
LEON TAILORING CO.
131 E. New York St.

WE BUY
WASTE PAPER
CALL RILEY 6341
330 W. MICHIGAN ST.

Blue Star Kills The Itch Germs
To get rid of itch, rash, tetter, foot itch, ringworm or eczema, cover with soothing Blue Star Ointment which contains tested medicines that kill the itching. Money back on first jar, if it fails to relieve.

FRIEDLAND DENTIST
DENTISTRY
Plates • Fillings • Extractions • X-Ray • Pyorrhea Treatments.
LEMCKE BLDG.
Pennsylvania & Market

See the new Levinson
LIGHT WEIGHT
FELTS
$2.85 and $3.50
HARRY LEVINSON
Your Hatter

Your PROTECTION
DR. DIX TEETH
And Every Dental Service
as little as $1 A WEEK
Only a small down payment required. Balance in easy installments
ON CREDIT
Dr. Dix Services
Plates
Crowns
Inlays
Cleaning
Bridgework
Extractions
Fillings
X-RAY
PLATE REPAIRS
DR. DIX DENTISTS
10 N. Pennsylvania—Cor. Washington—Over Hook's Drug Store
Open Daily 8:30 to 7 P. M.—Phone LI-9216—Closed Sundays

MONEY SAVING Sale!
$3.50 COMPLETE
THIS WEEK ONLY!
For this week only, we are offering you these beautiful glasses set in modern stylish Rhodium finish mountings, complete with Toric stock lenses for far or near vision, at this reduced price of only $3.50.
Eyes Tested Free
Are you constantly suffering from poor vision? Do you needlessly experience headaches and frequent nervous attacks? The source of such trouble is often neglected eyes. Why not let our Registered Licensed Eyesight Specialist check the condition of your eyes. This service places no obligation on your part to purchase. Call at once for a complete eye examination.
DEFERRED PAYMENTS
NO INTEREST
NO CARRYING CHARGE
10 DAYS APPROVAL
This is our guarantee! Try these glasses at our risk for 10 days. You must be satisfied or your money will be cheerfully refunded.
Eye Examination by Expert Licensed Eyesight Specialist.
NATIONAL OPTICAL STORES CO.
Stores in Many Principal Cities of the U. S. and Canada.
CALL FOR EYE EXAMINATION.