

SEVEN RUNNING FOR CONGRESS ARE UNOPPOSED

5 Democrats, 2 Republicans Gain Place on Ballots Without Contests.

Five Democrats and two Republicans are unopposed for Congress today in the May 6 primary following the closing of filing of nominations in the Secretary of State's office.

The unopposed candidates are: William T. Schulte, Hammond, Democrat, First district; Charles A. Halleck, Rensselaer, Republican, and Hugh A. Barnhart, Rochester, Democrat, both in Second district; Glen Griswold, Peru, Democrat, Fifth district; Charles F. Werner, Evansville, Republican and John W. Boehne Jr., Evansville, Democrat, Eighth district; and Finly H. Gray, Connorsville, Democrat, Tenth district.

Complete list of filings for the congressional races in the state follows:

FIRST DISTRICT
Republicans
Arthur H. Travers, Gary.
Charles Kenneth Palmer, East Chicago.
Fred F. Schlutz, Gary.
Caleb K. White, Hammond.
Charles C. Thornburg, East Chicago.

Roswell O. Johnson, Gary.
M. Elliott Belshaw, Hammond.
Gerald A. Gillett, Hammond.
Democrat

William T. Schulte, Hammond.
SECOND DISTRICT
Republican
Charles A. Halleck, Rensselaer.
Democrat

Hugh A. Barnhart, Rochester.
THIRD DISTRICT
Republicans
Andrew J. Hickey, La Porte.
Albert Bjoraa, South Bend.
Floyd O. Jellison, South Bend.
Herman W. Vokes, Elkhart.
Democrats

Samuel B. Pettengill, South Bend.
John Harry Browning, Elkhart.
Fred M. Eby, Elkhart.

FOURTH DISTRICT
Republicans
Howard S. Grimm, Auburn.
Fred T. Robinson, Fort Wayne.
David Hogg, Fort Wayne.
Democrats

James I. Farley, Auburn.
Thomas P. Riddle, Ray.
Clarence R. McNabb, Fort Wayne.

FIFTH DISTRICT
Republicans
Benjamin J. Brown, Kokomo.
Edward R. Coppock, Amboy.
Richard T. James, Portland.
Jesse H. Nall, Portland.
Democrat

Glenn Griswold, Peru.
SIXTH DISTRICT
Republicans
Thomas L. Cooksey, Crawfordsville.
Felix Blankenbaker, Terre Haute.
Noble J. Johnson, Terre Haute.
Earl M. Mann, Terre Haute.
Wilbur S. Donner, Greencastle.
William H. Bowman, Wallace.
Democrats

Allanson L. Albright, Cayuga.
Gordon Rightsell, Reelsville.
Mrs. Virginia Jenckes, Terre Haute.
SEVENTH DISTRICT
Republicans
Gerald W. Landis, Linton.
Stephen H. Burton, Washington.
Raleigh L. Morgan, Bloomington.
Democrats

Arthur H. Greenwood, Washington.
Dewey H. Vass, Lyons.
EIGHTH DISTRICT
Republican
Charles F. Werner, Evansville.
Democrat

John W. Boehne Jr., Evansville.
NINTH DISTRICT
Republicans
Chester A. Davis, Bedford.
Albert Meranda, Jeffersonville.
Democrats

Eugene B. Crowe, Bedford.
Weldon Lambert, Columbus.
Floyd E. James, Scottsburg.
TENTH DISTRICT
Republicans

Clarence M. Brown, Richmond.
Harry C. Wilcoxon, Richmond.
Elmer F. Bossert, Liberty.
Democrat

Finly H. Gray, Connorsville.
ELEVENTH DISTRICT
Republicans
John M. Noe, Indianapolis.
Paul Brewer, Indianapolis.
Don F. Roberts, Indianapolis.
Samuel H. Shank, Indianapolis.

WINNING STARS OF SCHOOL 32 AMATEUR SHOW



Winners in the first amateur show held at School 32, Illinois and 21st-sts. were (left to right above) Nich Smyrnis, 2227 N. Pennsylvania-st.; Laverne Owens, 2204 N. Illinois-st.; and Jacqueline Kane, 1912 N. Talbot-st. The show, held last night, was sponsored by the Parent-Teacher Association.

Erent A. Benninghofen, Anderson.
Robert I. Marsh, Indianapolis.
Democrats

William H. Larrabee, New Palestine.
Walter F. Jones, Anderson.
James M. Wallace, Anderson.
L. William Curry, Indianapolis.
TWELFTH DISTRICT
Republicans

Albert J. Beveridge Jr., Indianapolis.
Louis F. Treat, Indianapolis.
Homer Elliott, Indianapolis.
Alexander Belle, Indianapolis.
Democrats

Louis Ludlow, Indianapolis.
Louis W. Heagy, Indianapolis.
Leon A. Martin, Indianapolis.
Clayton A. Sanders, Indianapolis.
Independent
Mrs. Aileen M. Claiber, Indianapolis.

Would you guess to look at it that this four-passenger CENTURY Convertible Coupe (Series 60) lists at Flint, Mich., at only \$1135

LIKE TO LOAF ALONG?

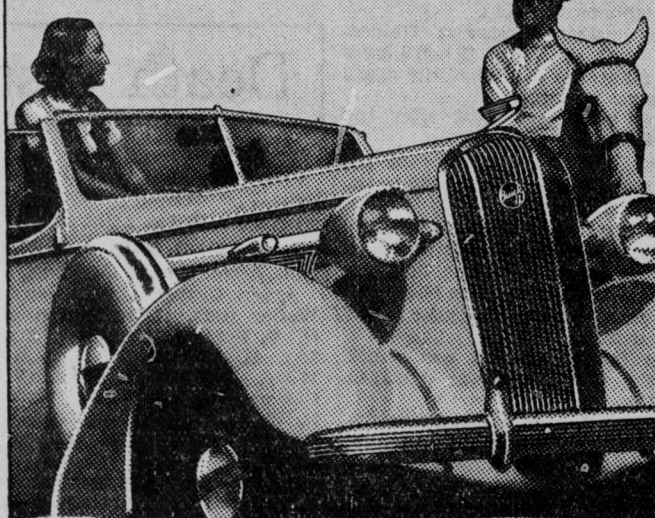

EVEN loafing's fun with the Buick CENTURY! For like any thoroughbred, it's a honey to handle at any pace—equally smooth and steady and easy in its gait at top flight or a crawl. True-breed Buick engineering is behind this all-speed effortless, which is one of the biggest reasons why

"Buick's the Buy"

A General Motors Product
BUICK LISTED AT \$765 AND UP AT FLINT, MICH.

Probably "Once in a Lifetime"

Price for WHITTALL

Only **3.98** Sq. Yard

A while back we made a purchase of fine quality WHITTALL carpeting so fortunate as to fall under the "once in a lifetime" head. While the quantity on hand lasts, we can sell it at this low price; then we must revert regretfully to regular prices. You save by coming in NOW to make your choice from three artistic all-over patterns.

We have also broadloom carpeting in green, burgundy or antique rust, 9 Ft. Widths:
9x12 feet at 50.40
9x15 feet at 62.25
9x18 feet at 74.10
12 Ft. Width may be cut to any length at "saving prices"; which include hand-bound ends:
12x12 ft. at 67.20
12x15 ft. at 81.00
12x18 ft. at 98.80

Ayres-Rugs—Fifth Floor.

L. S. AYRES & COMPANY

FINNISH EXHIBIT REFLECTS LIFE OF INHABITANTS

10,000 Pieces Shown in Art Display on View at Blocks.

The every-day life of the Finnish people is reflected in the wood blocks, glassware and handicraft included in the Finnish industrial art exhibit which opened this morning at William H. Block & Co.

The exhibit of more than 10,000 individual pieces is traveling about the United States in the interest of better international understanding. It is to be at Block's through April 15, according to Louis Bonyhard, American director of the Finnish art exhibit in the United States. Ernest L. Knuti is exhibit conductor.

Finland regards its wood carvings most highly, Mr. Bonyhard explains. Each unit is carved from one solid

block of wood and the figures are drawn from living models.

Hunting Scenes Shown

Included in the group of 100 pieces is work by Lepola, one of the foremost wood sculptors in Scandinavia. Hunting scenes and scenes from the Finnish Epos, the Kalevala are portrayed by the wood pictures.

The 600 pieces of crystal glassware are different in design and shape. Mr. Bonyhard explains: "Finland has a fine sand which makes the production of very fine glass possible. When touched the pieces have a silvery tone lasting 60 seconds."

Hand-woven textiles show both the old and the modern Finnish designs and some of the tapestries are from the seventeenth and eighteenth centuries. The families living in the smaller towns and villages weave their own rugs for their homes. Samples of their handicraft and looms are on view.

2000 Pieces in Pottery Display

The pottery exhibit includes more than 2000 vases, bowls, jars, lunch-son and dinner sets and ovenware. According to Mr. Knuti, these articles were not designed for commercial trade but were created for the decoration of homes.

Every Finnish home has one or more old pewter piece, perhaps dat-

ing as far back as the fifteenth century. The modern and the old pieces are hand chased and finished with a sheen resembling sterling silver.

Laplanders' Skill Shown

Of particular interest to the young people are the handicraft pieces of the Laplanders. Included are shoes and lifelike copies of Lapland dogs from reindeer skin and horns.

Forty-nine dolls dressed in costumes typical of various sections of the country also are shown.

The official opening at 2 is to be broadcast over Station WFBB. Preceding the formal opening a group of social and civic leaders is to be entertained at luncheon in Block's auditorium.

The exhibit started on tour in October and is to continue until June. It is to be shown next in Louisville, Ky., and Kansas City, Mo.

Townsend Club to Meet

Northeastern Townsend Old Age Pension Club No. 10 is to meet at 7:30 tonight at Park-av and St. Clair-st.

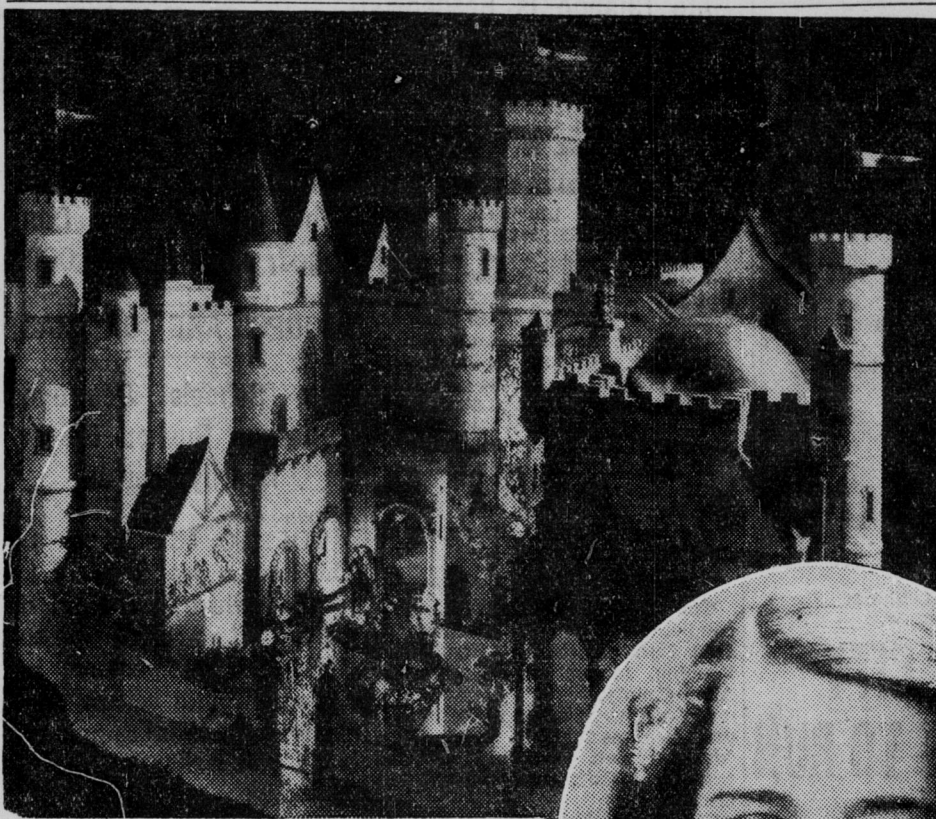

Colleen Moore, who, with aid of world-famous artists, created this most exquisite and costly Doll House.



Young and old alike will marvel at the treasury of gold and precious stones resplendent with 2,000 miniature furnishings. A tiny organ with 100 keys each one-sixteenth of an inch wide. A diamond chandelier lit by electric bulbs no larger than seed pearls. Stamp-size books by famous authors, readable only through a magnifying glass. Gold inlaid floors, sparkling fountains, a museum in itself—nine feet square and twelve feet high. Today it stands truly as one of the wonders of the world. Too beautiful, too fantastic for words to describe. And the proceeds go to help crippled children everywhere.

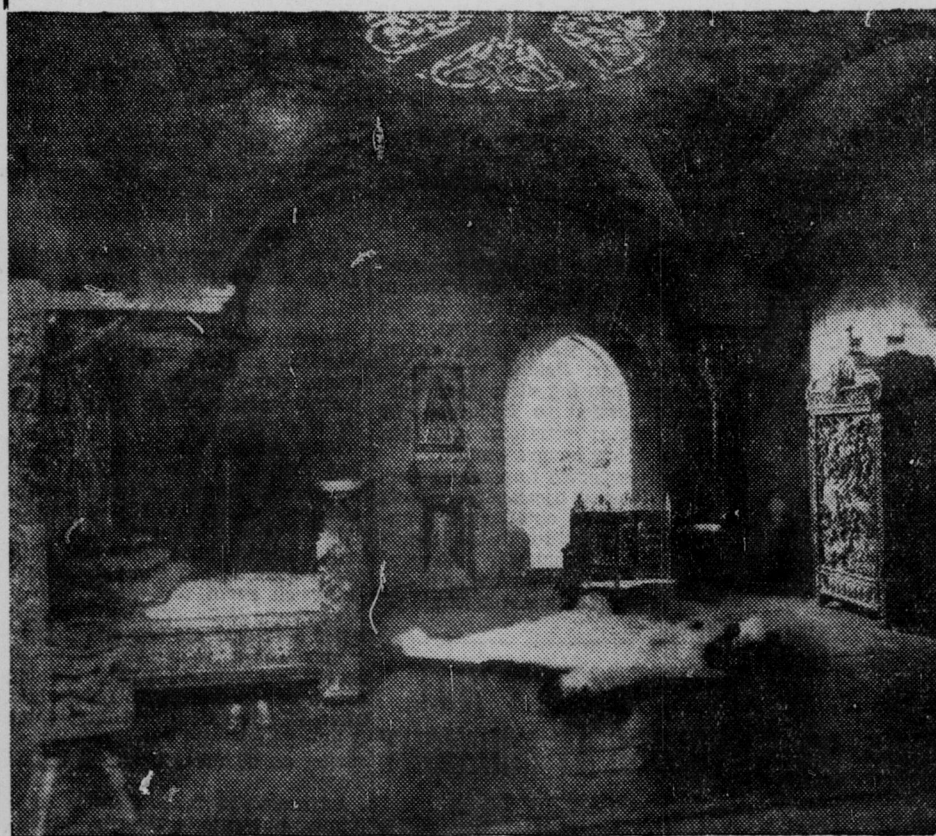

BEDCHAMBER OF THE FAIRY PRINCE

Done in enamel, this room is furnished with a collection of Chinese Mesh Screens and golden tables and wardrobes of great antiquity. The Polar Bear Rug is made of an ermine skin. A Los Angeles taxidermist worked months to make the head and snarling realistic bear perfect.

See this wonder of wonders on Ayres' sixth floor for two weeks beginning

TOMORROW

Admission: Adults 20c, Children 10c
Proceeds to Benefit James Whitcomb Riley Hospital for Children

DOCTORS OPEN DISEASE STUDY COURSES HERE

Dr. Ralph Major to Address Physicians at 8 Tonight.

Doctors from all sections of the state today enrolled in the post-graduate course being held under joint sponsorship of the Indiana State Medical Association and the Indiana University medical school, and attended opening classes at the Indiana University medical center.

Clinics in urology, obstetrics, pediatrics and gastro-intestinal diseases occupied the physicians this morning. The round of clinics and discussions is to continue throughout the afternoon.

Dr. Ralph Major, University of Kansas professor of medicine, is to speak at 8 this evening in the medical building auditorium on "Hippo-

cratic Medicine." He is author of a widely used medical textbook and an authority on the history of medicine.

Tomorrow the following subjects are to be taken up: Dermatology, medicine, surgery, ear, nose, throat, urology, pediatrics, continued fevers, gynecology, benign lesions, treatment of functional uterine bleeding, headache as a symptom and a clinico-pathological conference. Dr. Max Minor Peet, professor of neuro-surgery at the University of Michigan, is to speak at 8 in the auditorium.

Dr. Peet has perfected an operation for the amelioration of persistent high blood pressure in young adults. By dividing certain autonomic nerves, a lower pressure is produced which may alleviate the patient and prevent complications from arising. Dr. Peet has been honored by schools in this country and abroad for his accomplishments. The Wednesday and Thursday afternoon and evening programs are to be sponsored by the Indiana State Medical Association.

See New 1936 Cabinet Model
Speed Queen
Electric Washer with
Safety-Roll Wringer
an exclusive feature
Vonnegut's
120 E. Washington

L. S. AYRES & CO.

presents

Colleen Moore's Doll House

Beginning

TOMORROW

Tuesday, April 7th, on

AYRES' SIXTH FLOOR

Fantastic \$435,000.00 miniature castle which was nine years in the making, now on world tour in the interest of crippled children everywhere. Indianapolis proceeds to benefit James Whitcomb Riley Hospital.

HONORARY CHAIRMAN

Mrs. Paul V. McNutt

HONORARY COMMITTEE

Mayor John W. Kern

Bishop Joseph E. Ritter	Mr. Frederic M. Ayres
Dr. Ernest N. Evans	Mr. Paul C. Stetson
Rabbi Morris M. Feuerlicht	Mr. George S. Olive
Mr. Hugh McK. Landon	Mrs. Perry W. Lesh
Mrs. Frederick G. Balz	Mr. John L. Smith
Mr. James W. Fesler	Mr. N. H. Gilman

EXECUTIVE COMMITTEE

Mrs. Carl W. Foltz, Chairman	Mrs. Walter S. Greenough
Mrs. C. Harvey Bradley	Mrs. Paul T. Hurt
Miss Genevieve Brown	Mrs. R. O. McAlexander
Mrs. Louis Bruck	Mrs. Jerome Prochaska
Mrs. Samuel Dorfman	Mrs. E. J. Thompson

GENERAL COMMITTEE

Mrs. A. L. Russell	Mrs. N. Taylor Todd
Mrs. Ralph H. Cradick	Mrs. Jeremiah Cadick
Mrs. Maude K. Moore	Mrs. Robert S. Sinclair
Mrs. Emory Cowley	Mrs. J. F. Kutchback
Mrs. Nannie Love	Mrs. E. May Hahn
Mrs. Bess Logan	Mrs. Frank W. Dunn
Miss Laura Foist	Mrs. John L. Brandon
Miss Edna Gardner	Mrs. Donald Jamison
Mrs. R. R. Mitchell	Ralph G. Ittenbach
Miss Minnie Hardegen	G. A. Efrogymson
Mrs. Helen Hart	John Bruhn
Mrs. Henry W. Buttolph	W. Henry Roberts
Mrs. Frank R. Baker	John J. Minta
Mrs. Bloomfield Moore	Harry L. Gause
Mrs. Grover Workman	James C. Jay
Miss Genevieve Brown	Lewis E. Halstead
Mrs. Bertram Day	Lee Burns
Mrs. O. A. DeLoste	Mrs. Sydney J. Hatfield
Mrs. Clarence J. Finch	Dr. Karl M. Ruddell
Mrs. Louis Markum	Rev. Allen K. Trout
Mrs. Henry F. Goll	Mrs. Margaret Culbertson
Mrs. Edw. J. Thompson	Gordon Mess
Mrs. David Ross	Mrs. Guy A. Wainwright
Mrs. Florence Herz Stone	Mrs. Marie Reynolds Ford
Mrs. Benjamin D. Hitz	Omar S. Hunt
Mrs. Alvin T. Coate	Charles B. Forrest
Mrs. Mary Stubbins Moore	Mrs. Sam Dorfman
Mrs. Frank Nessler	Mrs. Gertrude Lovell
Mrs. Charles K. McDowell	Mrs. Clara M. Pohlman
Mrs. Chas. Seidensticker	Mrs. M. J. Spencer
Wilbur S. Barnhart	Mrs. Emil Soufflot
Florence Nicholai	Mrs. Ida M. Hildebrand