Attention Drawn to Young Set

Children Stealing Show, But Proud Relatives Love It All.

BY BEATRICE BURGAN
Society Editor

THE younger generations grow up to steal the show, and proud grandparents, aunts and uncles love it.

Mrs. John W. Kern Sr., the Mayor's mother, is at home after spending a month at Roanoke, Va., with her daughter, Mrs. George B. Lawson, and her four children. And she's a beaming grandmother, ready to talk about the doings of the gay young moderns.

Miss Burgan

Mrs. Kern learned of the activities of her grandson, George, who has completed his studies at Randolph Macon College, and a granddaughter, Julia, who is deliberating over where she is to take college work. Two other grandchildren haven't begun to think of college yet, but their school days are quite as interesting to their grandmother.

Mrs. Kern is a modern grandmother. She doesn't tire of activities. She made the rounds with her enterprising daughter, and already has mapped out her spring and summer program.

# # #

She is to motor through Indiana visiting all the state parks with a group of friends this spring, and next summer is to join Mrs. William H. Coleman at Wequetonsing, Mich.

Did we say the younger generations are stealing the show? Maybe we are wrong.

Mrs. Lawson, who was Miss Julia Kern, has continued her musical entertaining which made her popular among friends here. She appears on programs of the Matinee Musicale and travels over the state with a friend, who is a violinist.

Mrs. Lawson, like the native born Southern lady, has time for her hobby, her children and social life. She enjoys the teas and lectures at Roanoke College and Hollins College, and Mrs. Kern accompanied her during the recent visit.

While in Virginia, Mrs. Kern visited Lexington, where her son, the Mayor, studied at Washington and Lee University.

# # #

Mrs. Thomas R. Marshall's friends hope to visit her here before she takes her nephew, William Kimsey, Phoenix, Ariz., to Washington in May.

Mrs. Marshall, who has entree to the official life of Washington as the widow of former Vice President Marshall, believes that a visit to the national capital will be a valuable contribution to young William's education.

Mrs. Marshall has been wintering at her home in Phoenix and taking part in social welfare and political work. After summering at Lake James, she expects to return here to take part in the Democratic campaign this fall.

# # #

Miss Courtenay Whitaker, daughter of Dr. and Mrs. Joel Whitaker, is enjoying the parties arranged by Mr. and Mrs. William S. Hall, Fort Worth, Tex. She expects to stop at St. Louis for a visit before she returns home.

# # #

Mrs. Warren D. Oakes is at home after a cruise to South America.

# # #

Miss Betty Culloden, daughter of Dr. and Mrs. W. G. Culloden, is vacationing at New Rochelle, N. Y., during the spring recess of Bradford Junior College, Bradford, Mass. Miss Eleanor Rose, a classmate, is at home here with her parents, Mr and Mrs. Luther S. Rose.

Tea Chairman Named

Mrs. William H. Swintz is to be chairman of the annual musical tea to be held at the Woman's Department Club at 2 April 20, under sponsorship of the Carnelian Club.

Early Days of Y. W. C. A. Are to Be Reviewed

1—Miss Jane Jenner has reproduced in miniature Camp McCormick, which differs greatly from the early camping facilities of the Y. W. C. A. The reproduction is on exhibit at the Y. W. C. A. building. Camp McCormick is to be used by the local organization for the second season this summer

2—Embroidery classes were popular at the Y. W. C. A. in 1900. Now Miss Josephine Applegate (left) knits, but it doesn't keep her from discussing the social security act with Miss Elmira Roler. They are members of an industrial study group.

3—Memories of early days are to be presented in tableaux tonight at the adult education dinner. Mrs. S. V. Abramson rehearsed in costume with Mrs. C. Norman Green, committee chairman.

Education Department to Observe Anniversary

Can you "chin yourself?" You could once. Can you "skin the cat?" You used to be able to. Stay young!

Sounds pretty modern, doesn't it, as an invitation to a girls' gymnasium class? But it was a part of the promotion of Young Women's Christian Association gym classes during the World War in 1918.

Those classes are to be recalled realistically before guests at the adult education department's fortieth anniversary dinner tonight, along with memories of other early activities, some dating back to 1900.

Tableaux of these are to be presented in a large picture frame by Mrs. Lewis B. Sebastian, Mrs. S. V. Abramson, Miss Bernice White and Mrs. Paul Pratt.

Material From Old Pamphlets

Old pamphlets have been collected and the script written from their notices. From them, today's members are to learn of the course in Battenburg lace, embroidery and needle point which was taught each Wednesday afternoon in 1900 by Miss Belle Robinson.

Guests are to be reminded of the early gym classes, in which bloomer-clad girls took chest exercises to the music of "The Moth and the Flame" and "Just One Girl."

In contrast to present-day study classes in current political and civic problems, from which Miss Eunice Sink was invited to speak before the recent special session of the General Assembly on the social security act, there then were held stereopticon slide lectures.

Guests are to view the miniature reproduction of Camp McCormick during the program. It was made by Miss Jane Jenner, 732 N. Gladstone-av, member of the health education department, and shows lodge, cabins and other structures at McCormick's Creek state park.

Camp to Open June 21

Arrangements for this year's camping season, the second to be held at Camp McCormick, already have been made. Camp opening is scheduled for June 21.

Camping periods, as announced by Mrs. Ellis Hay, Y. W. C. A. camp committee chairman, are June 21 to July 12, Girl Reserves, and employed girls, July 12 to Aug. 2.

Miss Jenna R. Birks, Girl Reserve secretary, with other counsellors, is to be in charge of the younger girls' camp, where arts and crafts, sports and hikes are to be included in the daily program. The employed girls' group is to be under direction of Miss Helen Swoyer, Miss Frances Lewis and Miss Louise E. Noble.

AMATEUR NIGHT

Are you vulnerable? If you are one of the scores of amateur bridge players of Indianapolis, you probably are, and are looking forward to the qualifying round for the amateur trophy at the Indianapolis Athletic Club at 7:45 tomorrow night.

It's the first time amateur play has been included in the club's annual National Inter-Club Contract Bridge Tournament.

Individual championship play for the Joseph L. Stickney cup also is to be run off tomorrow night. The cup is to be awarded for one year, and a trophy is to be given for permanent possession.

Past winners are Morry Glick, 1933; Mrs. Elmer J. Ittenbach, 1934, and Dr. E. J. Hunt, 1935. The tournament is to continue through Sunday.

Bride-to-Be Names Aids

Miss Lucy Elizabeth Beasley and Walter H. Edwards Jr. have chosen bridal party members for their wedding April 25 in Tabernacle Presbyterian Church.

Miss Betty Beasley, sister of the bride-to-be, and Miss Louise Edwards are to be bridesmaids. Robert Steele is to be best man. Ushers are to be Russell Erret, Cincinnati, and Jack Hall, Kokomo.

Miss Ruth Repschlager is to entertain with a personal shower for the bride-to-be Monday. Miss Helen Root is to be hostess for a miscellaneous shower April 10. Mrs. Newell Boles and Mrs. Frank Lee are to be hostesses for a linen shower April 21.

Miss Beasley, daughter of Mr. and Mrs. Bert Beasley, is a Butler University graduate and member of Pi Beta Phi Sorority. Mr. Edwards attended Indiana University and is an Alpha Tau Omega Fraternity member.

Lays Plans for Wedding

Miss Hope Pfaffiin has returned from Wilmette, Ill., where she visited her cousin, Mrs. Dryden Eberhardt, and Mr. Eberhardt.

Mrs. Eberhardt is to sing at Miss Pfaffiin's wedding to William J. Lochhead, San Antonio, Tex., son of Dr. and Mrs. John McLean Lochhead, April 20 at the Propylaeum. Miss Pfaffiin is the daughter of Dr. and Mrs. Charles A. Pfaffiin.

Mr. Eberhardt is to be best man, and Havens Kahlo, Joseph Wallace and Neil Estabrook are to be ushers. Miss Pfaffiin's attendants are to be Mrs. Paul Hoffman, Birmingham, Mich.; Mrs. Guerney Mann, Richmond; Mrs. William Kern and Mrs. Jeremiah Cadick.

STORE OFFERING SPRING DISPLAY

The Banner-Whitehill store has arranged an annual spring showing of new furniture for each department of the home. Guests visiting the exhibit are served tea in the fifth-floor auditorium.

On display are kitchen arrangements, showing new color schemes and modern equipment; dining room furniture, period suites, and a five-room modern house on the fourth floor.

In addition to the display of furnishings, there are exhibits showing furniture manufacture, rug weaving and the General Electric "house of magic."

Three rooms and a foyer have been added to the drapery section, and one room has been given over to a lamp display. Open house is to continue throughout the week.

Guild to Hear Ohio Physician

White Cross Guild members of Methodist Hospital are to hear Dr. John A. Deikmann, Cincinnati Bethesda Hospital, at their annual meeting April 22 at the Claypool. The meeting is to follow luncheon.

Dr. Deikmann, for 20 years Bethesda superintendent, is to talk on "Shines and Shadows of Hospital Life."

MRS. WAKEFIELD ARRANGES PARTY

Mrs. Ben Wakefield, who is to be Miss Helen Leiper's only attendant at her wedding April 25, is to entertain with a party for the bride-to-be Friday night. Vernon Schultz is to be best man.

Miss Leiper's marriage to James E. Kelley, Richmond, is to take place in McKee Chapel, Tabernacle Presbyterian Church. Miss Leiper is Mrs. Maude M. Leiper's daughter.

Scouts Map Cookie Sale

Indianapolis Girl Scouts are receiving salesmanship pointers this week in preparation for the annual cookie sale, April 20 to 25. Orders for cookies are being taken now for delivery April 25.

A committee has been appointed to visit local troops to explain the use of cookie sale proceeds. This year two major projects are stressed, the Little House, which was awarded Scouts for escorting visitors through it following its remodeling, and Camp Dellwood, Girl Scout camp.

Among improvements needed at the camp is a cement walk around the swimming pool, new tent frames and table equipment. Committee members calling on troops include Mesdames Mathew Winters, Harold Plummer, R. R. Scott, Chester Stayton, W. E. Shively, N. S. Sherman, George Coffin, A. J. Edwards, D. M. Mead, Harold Hasbrook, W. L. Thoms, Harry Custer and F. E. Glass.

Booths are to be placed in downtown locations April 25. The goal for the sale is twice that of last year.

Group to Pick New Officers

Daughters of Union Will Hold U. S. Congress at Claypool.

New officers to direct the national society of the Daughters of the Union are to be elected at the opening session of the organization's twenty-fourth annual national congress at the Claypool April 16. The congress is to continue through the following day.

Mrs. Leonard Victor Nash, Brooklyn, N. Y., national president general, is to preside over convention sessions and the annual luncheon, which is to be held the second day.

She is general chairman of arrangements, and has appointed as Indiana members of her committee, Mrs. Edward J. Hecker, national second vice president general, printing; Mrs. W. H. Schlosser, national fourth vice president general, banquet; Mrs. A. B. Glick, national director, annual luncheon, and Mrs. Walter M. Winkler, Indiana state regent, publicity.

The nominating committee is to be named from the floor during the opening session, and is to report the same day, following which election is to be held. New officers are to be installed at the luncheon, when national and state officers are to be presented. The luncheon speaker has not been announced. A musical program also is to be presented.

Resolutions are to be presented at the opening session, and the formal annual banquet is to be held the first night. Honor guests at the banquet, which is to be at the Columbia Club, are to include national board members, past presidents general, state regents and chapter delegates.

Indiana chapters made arrangements for their part in the entertainment of the congress delegates at the state convention at the Claypool Sunday. Eight chapters in the state have 250 members.

They are Oliver P. Morton Chapter, Indianapolis; Lincoln Chapter, Franklin; Benjamin Harrison Chapter, Columbus; Lew Wallace Chapter, Terre Haute; John A. Logan Chapter, Indianapolis; Caroline A. Palmer Chapter, Winchester; Alois Bachman Chapter, Madison, and the General Burnsides Chapter, Liberty.

Form Chapter

Formal installation services for Alpha Chapter of Alpha Delta Omega, educational sorority, are to be held at 7:30 tomorrow night at the home of Mrs. Nell Milholland, national installation chairman.

Mrs. Milholland is to be assisted by Miss Beryl Haines, member of the national chapter. Following installation, new officers are to be introduced. They are: President, Mrs. Milholland; vice president, Miss Ruth Cochrane; secretary, Miss Bess Loomis, and treasurer, Miss Lois Baker.

The new chapter is the first in Indianapolis. Others in the state are at Anderson and Fort Wayne.

Alma Royer to Be Feted

Miss Alma Frances Royer is to be presented personal gifts at the party which Miss Martha Lou Reynolds is to give for her tonight. Miss Royer's marriage to Robert J. Regan is to be April 18

The hostess is to be assisted by her mother, Mrs. Harry R. Reynolds, and Mrs. Norman Coulon.

Guests are to be Mrs. Warren Bird, mother of the bride-to-be; Mesdames Walter Lauritzen, B. H. Kirk, William D. Vogel, H. E. Barker, Misses Eleanor King, Bartha Laycock, Helen Royer, Sally Rossetter, Kathryn Hedrick and Rosalie Johnson.

Games, Dance Scheduled for Riviera Party

Children's games and contests are to be played by adults at the Riviera Boosters Club party tomorrow at the Riviera clubhouse.

D. J. Zimmerman and Irvin F. Heidenreich are co-chairmen of the entertainment committee, of which Fletcher King is a member. Dancing and a program have been arranged.

Members' sons and daughters are to entertain with an amateur program at a club party Friday.

Mrs. Gates' Pupils Will Present Recital April 11

Mrs. William Byram Gates has issued invitations to the annual spring party of her dancing pupils on Saturday, April 11, at the Athenaeum.

Mrs. Stewart Ashley Greene, pianist, and Miss Jean Orloff, violinist, are to play accompaniments for the program. Bob McKittrick and his orchestra are to provide music for the dance following the program.

The recital program follows:

Overture.
Grand March (March of the Toys) .... Victor Herbert
Tarantella (Furlana) .... Ponchielli
Emily MacNab, Leora Wood, Nancy Briggs, Nancy Ragan, Helen Rudesill and Barbara Brown.
Waltz Tap.
Margaret and Frances Dingley.
Vous Dansez Marquise .... Lemaire
Jo Ellen Burroughs, Dorothy Sheerin, Mary Johnson, Martha Lois Adams, Marjory Home, Betty Lee Washburn and Alice Gates.
Blue Danube .... Johann Strauss
Emily MacNab, Barbara Brown and Nancy Briggs.
Fox Trot.
Patricia Mushrush and Robert Rudesill.
(a) Prelude .... Chopin
(b) Waltz .... Brahms
Helen Rudesill.
Jane Williams, Alice Greene, Nancy Ragan, Nancy Briggs, Barbara Brown, Martha Frances Green, Emily MacNab and Leora Wood.
Poupee Valsante .... Poldini
Emily Flickinger.
Andaluza .... De Falla
Malaguena .... Lecuona
Mrs. Stewart Ashley Greene.
Mazurka .... Chopin
Nancy Briggs.
Sevilla .... I. Albeniz
Barbara Brown.
Gavotte Directoire .... Lincke
Leora Wood and Emily MacNab.
Mexican Dance.
Alice Green, Martha Frances Dunn, and Constance Miller.
Dutch Treat .... I. Routgen
Nancy Briggs and Barbara Brown.
Valse .... Chopin
Lucile Schaf, Peggy Trusler, Betty Weiss, Anne Johnston, Marjory Flickinger, Jane Johnston, Susanah Jameson, Martha Ann Schaf and Anne Holmes.
The Sacred Crystal .... Dubois
Leora Wood.
Tap Dance.
Anne Holmes and Nancy Briggs.
Romance .... A. Rubinstein
Barbara Brown.
Tango.
Anne Johnston and William Hall.
Liebesfreud .... Kreisler
Alice Hollenbeck Greene.
Desert Dance (Persian March) .... Johann Strauss
Nancy Briggs.
Ballroom Waltz.
Barbara Brown and Robert McNeely.

Sorority to Meet

Alpha Upsilon Chapter, Alpha Beta Sorority, is to meet tonight at Skinners, Inc., 35 Monument Circle.

Promotion of Music Sponsored

Miss Ada Bicking Aids in Drafting Program for Federation.

Times Special

NEW YORK, March 31.—Miss Ada Bicking, Arthur Jordan Conservatory of Music director, assisted in drafting the program designed to revive the old-fashioned singing school, which is being encouraged before the 4800 member units of the National Federation of Music Clubs in session here.

The three-fold program has been issued by the department of education, of which Mrs. W. Carruth Jones, Chicago, is chairman. Assisting Miss Bicking in arranging the program was Mrs. D. G. Chaffee, Shelbyville, Ill., rural school music chairman.

The program calls for a systematic campaign to promote greater attention to music in all educational institutions and the inauguration of a wider range of musical activities in less populated sections beyond the reach of concerts and operas.

Projects Are Listed

Among major projects which the music clubs are asked to promote, in addition to the singing school, are rural music clinics in which trained musicians are to test qualifications of local musicians; sponsorship of music memory, hymn singing and playing contests and rural music festivals; purchase of phonograph records for music teaching where other facilities are not available, and assistance in financing itinerant school music supervisors so each rural school may have some professional instruction.

Appointment of state supervisors of music, organization of orchestras or choruses among secondary school graduates who are performing musicians but who are not attending college, and the creation of a "singing repertoire" in each community by sponsoring movements to select a "song of the week" or a "song of the month," is asked by the federation.

Miss Bicking today urged that regular club programs include papers dealing with these subjects, and asked that the clubs work for the inclusion of a music requirement in the curricula of schools training students to become principals, superintendents and teachers.

P.-T. A. Head to Be Feted

Newly elected officers of the Marion County Council of Parents and Teachers are to be introduced at the president's dinner, which is to be held tomorrow night in the Young Women's Christian Association.

The officers are Mrs. John B. Lewis, Warren Township, president; Mrs. Fred Shideler, Brendenwood, first vice president; Mrs. A. F. Trites, New Bethel, second vice president; Mrs. Fred Meyers, Crooked Creek, recording secretary; Mrs. Grover Wagle, New Augusta, treasurer.

Executive committee members, who also are to be introduced, are Mrs. Henry F. Goll, Ben Davis, the retiring president; Mrs. H. A. Blank, Decatur township, and Mrs. Howard Walters, Edgewood.

Auditing committee members are Mrs. Edward Kime, Nora; Mrs. A. H. Hartman, Lowell, and Mrs. George Bowen, New Bethel.

Past presidents are to be honor guests at the dinner, which is to mark the organization's twentieth anniversary.

HORIZONTAL — Answer to Previous Puzzle

1, 5 New ruler of Great Britain.
10 Also.
11 Hangman's knot.
12 Prophet.
13 To espouse.
14 Wan.
15 Thick shrub.
16 It is.
17 Data.
19 Inelegant.
23 He is a world ——.
28 To care for medicinally.
29 Dutch measure
30 To summon forth.
31 Growling.
33 Concocted.
34 To finish.
35 Kettle.
36 Cry of sorrow.
40 Drone bee.
41 Speck.
44 Short letter.
45 To harass.
47 Melody.
48 To decay.
49 Furnished with guns.
50 Ground.
51 He is ——.
52 He was formerly the Prince of ——.

VERTICAL

2 Virginia willow.
3 Christmas carol.
4 Blood.
5 Related on the mother's side.
6 Flightless birds.
7 Forest.
8 Snake.
9 Part of the eye.
12 He is a fine ——.
16 Name.
17 Branch.
18 To prevent.
20 Pitcher
21 Ocean.
22 Sailor
23 Label.
24 Night before.
25 Humble.
26 To piece out.
27 Persons with red hair.
29 Conjunction.
32 To adorn with stars.
33 Perforated.
35 Attitudinized.
37 Forsaken.
38 Particle.
39 Caterpillar hair.
40 Elderly matron.
41 Evils.
42 Verbal.
43 Prong.
46 Silkworm.

KIT KLEIN SPEED
EN PEAL OLIO LO
E FEED AVER ROC
LEARN TRET RAPT
ARIL FINER
AMID SALT I
LEG MANE ON
AR RING ORA
RIVALS BALI
SHAM COVE MITER
LED BATE TARS I
OR AUNE GIST ES
WORLD STOCKHOLM

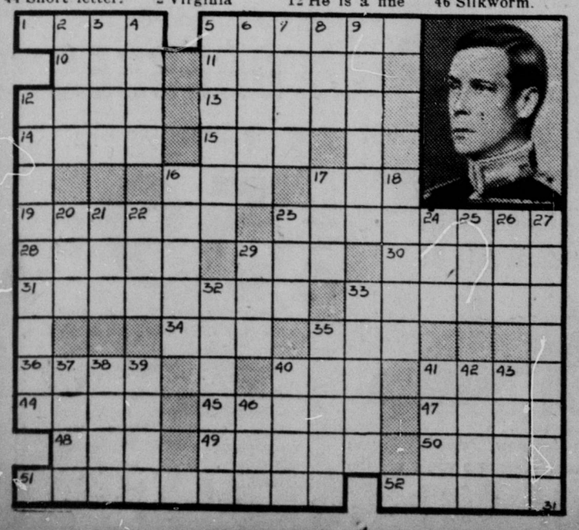

Try Spry. It gives lighter cakes, flakier pastry. Fried foods are crisp, tender and as digestible as if baked or boiled. Try Spry and you'll say "Goodbye" to old-fashioned fats and shortenings.

PERMANENTS

for EASTER
. . . as achieved through the greater facilities found at
VAN HUNTER'S

● YOUR next permanent will be more alluring, if you take advantage of Van's superior staff and equipment. As no one method is best for all hair, we have the six leading methods. Your hair will be tested. Then a specialist, using the "best-for-you" method with the maker's fresh, trade-marked materials, will give you your most satisfactory permanent. Shampoo and finger wave included.

$3 to $10

SPECIAL
Hot Oil Shampoo, Finger Wave and Manicure $1

Phone RI. 5982

Van Hunter BEAUTY SALON
415 ROOSEVELT BLDG.

Fancy my good fortune . . . and yours . . . to find an utterly new little hat shop . . . what with just 11 good shopping days until Easter. CECYLE LUEB KING, designer, is responsible for all the artistic touches . . . especially the touch of high fashion that is reflected in every single hat I saw displayed. A chic felt Breton sailor in sulphur yellow . . . a most perky navy straw with dressy clump of French flowers right there—so! You can tell at a glance that here's a pre-view of the Easter parade—and best of all . . . prices are just $3 to $12. (708 Kahn Bldg.)

# # #

Easter is going to see any number of corsages . . . so plan now just which fresh flowers will please you most and just which ones will become your costume.

# # #

Richelieu foods are always aristocratic without being high priced. And if your family likes a delicious spread, please do supply the pantry with Richelieu Apple Butter from P. O. POWER'S Grocery. A simply hugh glass jar of this delicacy regularly sells for 25c, but is now only 19c. Phone your order, TA-0242, or stop in 2147 N. Talbot.

# # #

The Easter season is such a beautiful time to make those thoughtful gestures to your friends. Grown-ups as well as children love to receive Easter candy . . . so add this item to your pre-Easter shopping list—CRAIG'S for candies! I can't begin to describe the numerous egg boxes and novel packages they have in which to convey your gift candy more attractively. Yes, and CRAIG'S mail order service practically encircles the world. (6 E. Washington-St.)

I'll be talking Easter for days now . . . but I'm not "putting all my eggs in one basket" . . . I've several suggestions which should lead you to better shopping. Take a careful look at these paragraphs today, then make it a point to visit these very stores. Shop by telephone, if you prefer . . . or call me to the rescue! But whatever you do, don't miss any of these timely topics. You can always reach me at RI-5551 . . . and by letter in care of The Indianapolis Times.

And now I must hurry . . . it's almost April,

One very excellent suggestion for a useful and lasting gift . . . a sterling silver key chain with lucky horseshoe at one end and engraved identification tag at the other.

# # #

Snap Dragons are now at their best . . . and Stocks . . . pink, lavender and white . . . are beautifully fragrant with clove. In fact, BERTERMANN'S shop is a beauteous place this time of year. Early orders for Baby Rambler Roses afford Easter flowers for the house . . . and later may be planted in your garden. (241 Mass.-Av, RI-7535.)

I'm told all young boys who are wearing slacks just must have some Slack Socks just like Dad's. MAROTT'S Shoe Store has them . . . and they're made by Gordon, so you know they're made to fit well, wear well, and look the best. Very low cut they are with elastic top—plain and fancy styles as low as 25c. I knew you knew that MAROTT'S has a very extensive line of socks for little girls. And stripes are very much in evidence this season. Don't think for a minute that little girls' clothes haven't been fashioned from the same riotous colors which their mothers are finding so bewildering. Indeed, the new spring socks are bright reflections of the mode. Gordon anklets are 25c a pair or 4 pairs for 95c. Then, there's Shirley Temple with authentic styles for all little girls. She has set the styles for dainty dots and stripes and pretty pastel colors. 35c or 3 pairs for $1 are the prices. And what do you think goes with each purchase of socks? A very clever toy balloon marked with funny face and made with flat feet. They should be good for many contented hours and lots of fun. Where is all this? MAROTT'S, to-be-sure!

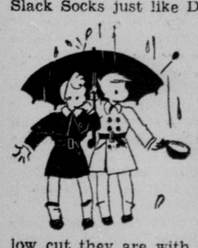

# # #

If you're a Monopoly fan, you must have a charm bracelet to match your game.

# # #

I'll see you tomorrow . . . and . . . NO FOOLIN' . . .

Dorothy