TOUTED BIG TOWN TEAMS TAKE CRACK AT A. B. C. MAPLES

Invading Fives Expected to Shuffle Standings of Pin Leaders in Whirls Tonight

Detroit, Columbus, Chicago and Milwaukee Squads on Deck at Fairground; Pace-Makers Hold Places as Locals Bowl; Schornstein's 643 Best.

BY BERNARD HARMON

Out-of-town quintets, including crack aggregations from Detroit, Columbus, O., Chicago and Milwaukee are slated to go into action in the American Bowling Congress tournament at the State Fairground Coliseum tonight. The evening's activities will open when 32 teams entered by the Coca-Cola Bottling Co. of Indianapolis march to their respective alleys at 6:30. The visitors will see action on the 8:30 and 10:30 squads.

Chene-Trombly Recreation of Detroit and Wagner Gambrinus of Columbus, O., are the star quintets scheduled to face the maples at 8:30. Both have undisputed reputations as tournament bowlers and are capable of shaking up the standings of the 10 leading teams of the five-man event. Employers Mutual, one of Milwaukee's star fivesomes, is slated to take a whirl at the tourney pins on the 10:30 shift. The team finished second in the Peoria tournament two years ago, having topped the five-man aggregations until the final night of the event. George E. Browne No. 1 and Oak Leaf Motors of Chicago and J. M. Kralovec & Son of Cicero, Ill., are other star-studded quintets scheduled on the final shift.

Hawaiian Team Arrives

A quartet of the Honolulus team of Hawaii, who traveled 5000 miles to take their turn on the Coliseum drives, arrived here yesterday afternoon and were accorded a real Hoosier welcome by a group of city and bowling officials. Harry Bond, a member of the team, stopped off at Salem, Ill., to visit his mother, who is seriously ill, but the remainder of the quintet, Captain Jesse Kelly, Peter Laura, Herbert Meure and John Jorgenson, stepped off the train at 1:40 and were whirled to their quarters in the Washington. They later visited the scene of hostilities at the Fairground and were highly elated at the layout that met their eyes. The team is scheduled to roll Monday night at 8:30.

Railroaders Go Big

Leaders in all divisions of the big indoor classic remained undisturbed at the conclusion of yesterday's firing. Harry Schornstein, a member of the local Insurance League, threatened to overhaul one of the top 10 in his individual series, but he fell a few pins short with a 643 that should pay well when the tourney's cash prizes are awarded. He used games of 199, 206 and 238 for the brilliant series. Schornstein also fared well in his doubles appearance for with his partner, Cecil Bevis, another Insurance loop luminary, the pair outscored every combination on the afternoon squads wtih a 1169.

Clell Dodd and Eddie Steinecker, two Big Four Railroad pastimers, combined their totals for a 1132 to nab honors of the two-men squad that fired at the maples on the 1 o'clock shift. Harry Kennedy, another Big Four entry, took honors over all individuals of the 1:45 shift with a 619 series.

The 32 teams that faced the tourney maples on the 6:30 squad represented various local firms and were competing in the booster division. White-Haines Opticals outscored all rivals with a 2429 total. The top aggregations of the 8:30 and 10:30 shifts, also booster teams, were Clevenger's Plumbers of Muncie and Schwitzer-Cummins Engineers, a local quintet. The Muncie lads emerged with a 2654, while the local pastimers used a 2484 to cop their honors.

Tourneygrams

By Harmon

Ray Fister, a bowling alley proprietor from Bellevue, Ky., was a visitor at the Coliseum yesterday. His Bellevue Alleys quintet is scheduled to go into action on the tourney drives April 7. . . . W. V. Thompson, Brunswick - Balke - Collender representative from Chicago, who is in charge of the "300 Club tournament," was a visitor at both matinee and night sessions yesterday. . . . Herman Deupree, local ABC publicity man, was in action during the matinee. . . . Pop Sheler, the "big shot" of the Service Club, played a part in the tea-time activities. . . . Carl Harper tossed eight consecutive strikes in his final game. It helped him to a 245 game.

The Courthouse Lawyers marched to their alleys clad in their "robes of justice," each carrying a large book in one hand and a bowling ball in the other.

# # #

Lefty Hahn tossed the initial strike of the 6:30 squad. He performed with the Continental Opticals. . . . When asked how he was getting along, Jim Custard of McKinney Treasurers, answered, "I'm glad to be here, and I may be a success." But was he? . . . Fred Eberg was in action with one of the Optician teams. Freddie is almost a stranger on the alleys of late. . . . The initial strike of the 8:30 squad was the result of G. Brannon's speedy delivery. He is a member of the Union City Boosters. . . . McGuff Coals of Muncie looked very attractive in their plaid shirts . . . and so did the local Nip 'n' Sip boys with their white shirts lettered in red and red ties. . . . Another of the long string of Kernels was on the decks last night. Leonard rolled with the Kernel Opticals in the optician group.

# # #

The Indiana National Bankers sported red ties to set off their white shirts. . . . And the Geo. O. Desatauls wore yellow with blue lettering. . . . A trio of the O. K. Warehouse team of Fort Worth, Tex., arrived during the evening session. They were topped by 10-gallon hats, and are reported ready for action tomorrow night. . . . Spiv Krause, 60-year-old Pennsylvania Railroad veteran, threw seven consecutive strikes in one of his games. Not bad for an old timer, eh. . . . Paul Roberts led the 10:30 squad across the alleys carrying Little Joan Toles, the Standard Oil Co. mascot. The Drill Press team of Schwitzer-Cummins Co. also flaunted a mascot. She was Skippy Easterday, 4-year-old daughter of one of the team members. . . . E. Morrison of Goodyear Tire Service threw the first strike of the 10:30 shift. . . . Every Em-Roe Sporting Goods team member missed in the first frame. . . . The "best dressed" of the final shift were the 10 Schwitzer-Cummins teams who were all outfitted in various colors of shirts. . . . The Pivot City Inks wore the popular black.

PETERMAN AWARDS 10 SHORTRIDGE LETTERS

Coach Kenneth Peterman announced today that all 10 members of the Shortridge High School basketball team which won the Indianapolis sectional tourney have received varsity monograms.

Seniors rewarded are Jack Brown, Kelsey McDaniel, Bud Mueller, Jack Fehsenfeld, Dudley Swartz, Max Bartley and James Simmons. Juniors given letters are Jack Dawson, Fred Fobes and Tom Brooks. Brown, McDaniel, Mueller and Dawson are receiving their second letters in this sport.

How the Pins Toppled in A. B. C. Tournament Yesterday

1 P. M. SQUAD—DOUBLES

Shacherer, Shelbyville	176	195	167	
Inlow, Shelbyville	181	137	202	—1058
Moorman, Richmond	185	171	193	
Gaeke, Richmond	160	152	134	— 995
Mohr, Indianapolis	166	137	180	
Woods, Indianapolis	139	159	164	— 945
Ghere, Indianapolis	139	128	171	
Kemper, Indianapolis	141	222	175	— 972
Stader, Indianapolis	173	122	151	
Hart, Indianapolis	153	179	156	— 961
Walton, Terre Haute	135	146	203	
Cade, Terre Haute	155	159	171	— 941
Walsh, Terre Haute	156	203	199	
Hart, Terre Haute	176	193	190	—1059
Carney, Terre Haute	153	152	135	
Kelly, Terre Haute	205	171	148	— 968
Schuck, Indianapolis	167	134	122	
Kennedy, Indianapolis	191	162	193	— 969
Bittner, Indianapolis	174	162	157	
McCann, Indianapolis	136	186	179	— 994
Loos, Indianapolis	154	192	123	
Rowley, Indianapolis	167	183	147	— 966
Rish, Indianapolis	125	144	205	
Lisse, Indianapolis	123	140	182	— 919
Harper, Indianapolis	178	152	141	
Mitchell, Indianapolis	167	171	171	— 980
Winger, Indianapolis	126	153	161	
Malcolm, Indianapolis	144	168	159	— 909
Armstrong, Indianapolis	109	142	150	
Adair, Indianapolis	169	196	191	— 910
Miller, Richmond	173	215	132	
Slade, Richmond	161	193	173	—1052
Hilling, Richmond	201	136	181	
Hewitt, Richmond	171	163	151	—1023
Schick, Richmond	137	161	190	
Burton, Richmond	179	179	179	—1013
Weber, Indianapolis	164	145	143	
Dugan, Indianapolis	178	153	139	— 922
Busselle, Indianapolis	165	160	147	
Lancaster, Indianapolis	160	163	151	— 946
Taylor, Lafayette, Ind.	141	193	143	
Butz, Lafayette, Ind.	145	174	183	— 979
Bramell, Indianapolis	126	178	*161	
Blanford, Indianapolis	216	156	206	—1043
Lang, Terre Haute	139	137	160	
Stroot, Terre Haute	159	189	201	— 985
Grese, Terre Haute	147	201	169	
Brann, Terre Haute	148	171	164	—1000
Faires, Indianapolis	135	147	145	
Neff, Indianapolis	165	156	162	— 910
Jacobs, Indianapolis	168	136	141	
McClain, Indianapolis	172	159	137	— 913
Kalb, Logansport	143	124	179	
Dunn, Logansport	192	179	236	—1047
Dodd, Indianapolis	209	187	165	
Steinecker, Indpls.	188	209	174	—1132
E. Campbell, Indpls.	145	142	183	
C. Campbell, Indpls.	168	186	149	— 973

1:45 P. M. SQUAD—SINGLES

Schacherer, Shelbyville	166	157	148	—473
Inlow, Shelbyville	169	183	166	—518
Moorman, Richmond	165	208	166	—539
Gaeke, Richmond	174	176	162	—513
Mohr, Indianapolis	161	134	152	—447
Woods, Indianapolis	184	144	149	—477
Ghere, Indianapolis	142	139	146	—427
Kemper Jr., Indpls.	213	172	155	—540
Stader, Indianapolis	148	165	159	—472
Hart, Indianapolis	176	156	193	—525
Walton, Terre Haute	183	162	191	—536
Cade, Terre Haute	155	161	159	—475
Walsh, Terre Haute	179	171	247	—597
Hart, Terre Haute	171	194	155	—520
Kelly, Terre Haute	165	170	186	—521
Nixon, Terre Haute	181	159	190	—530
Schuck, Indianapolis	122	159	149	—406
Kennedy, Indianapolis	203	194	222	—619
Bittner, Indianapolis	143	142	153	—438
McCann, Indianapolis	173	206	166	—545
Loos, Indianapolis	138	162	157	—457
Rowley, Indianapolis	144	213	173	—530
Rish, Indianapolis	[illegible]	163	150	—464
Lisse, Indianapolis	146	179	134	—459
Harper, Indianapolis	168	171	245	—584
Mitchell, Indianapolis	155	189	164	—508
Winger, Indianapolis	174	168	153	—495
Malcolm, Indianapolis	127	172	191	—490
Armstrong, Indpls.	175	142	162	—479
Adair, Indianapolis	181	157	162	—500
Miller, Richmond	157	177	202	—536
Slade, Richmond	164	155	138	—457
Hilling, Richmond	184	177	194	—555
Hewitt, Richmond	146	187	179	—512
Schick, Richmond	169	152	161	—482
Burton, Richmond	207	221	189	—617
Weber, Indianapolis	173	198	173	—544
Dugan, Indianapolis	167	184	198	—549
Busselle, Indianapolis	146	164	199	—509
Lancaster, Indianapolis	163	246	169	—578
Taylor, Lafayette	168	130	154	—452
Butz, Lafayette	124	200	162	—486
Bramell, Indianapolis	183	193	169	—545
Blanford, Indianapolis	199	175	167	—541
Lang, Terre Haute	198	165	189	—552
Stroot, Terre Haute	170	180	176	—526
Grese, Terre Haute	173	201	165	—539
Brann, Terre Haute	130	189	131	—450
Faires, Indianapolis	102	156	206	—464
Neff, Indianapolis	178	167	168	—513
Jacobs, Indianapolis	171	166	188	—526
McClain, Indianapolis	187	145	124	—456
Dunn, Logansport	178	194	197	—569
Dodd, Indianapolis	167	163	142	—472
Steinecker, Indpls.	159	186	177	—502
E. Campbell, Indpls.	190	158	169	—517
C. Campbell, Indpls.	206	188	164	—558

2:30 P. M. SQUAD—DOUBLES

Bevis, Indianapolis	179	204	190	
Schornstein, Indpls.	190	218	188	—1169
Wagoner, Indianapolis	182	216	190	
Mize, Indianapolis	186	174	182	—1130
Sheller, Indianapolis	154	193	168	
Stackhouse, Indpls.	201	178	175	—1072
Lewis, Indianapolis	177	170	136	
Badger, Indianapolis	190	184	156	—1013
Ardery, Indianapolis	130	135	124	
Flickinger, Indpls.	187	185	152	— 913
Bransom, Indianapolis	163	180	198	
Williams, Indianapolis	158	211	163	—1073
Thomann, Indianapolis	157	128	152	
Zimmerman, Indpls.	170	154	138	— 899
Jones, Indianapolis	173	150	151	
Oberlies, Indianapolis	160	167	170	— 971
Kellermeyer, Indpls.	125	158	166	
Knuth, Indianapolis	144	126	140	— 859
Sayer, Indianapolis	157	153	116	
Mueller, Indianapolis	152	201	166	— 945
Hadley, Indianapolis	124	169	129	
Hoke, Indianapolis	135	192	180	— 929
Lankenau, Indianapolis	176	164	174	
Godwin, Indianapolis	178	244	148	—1084
Carter, Indianapolis	157	192	207	
Lewis, Indianapolis	161	133	170	—1020
Tucker, Indianapolis	153	150	119	
Deupree, Indianapolis	198	175	189	— 984
Ehlers, Indianapolis	161	154	195	
Halstead, Indianapolis	172	146	207	—1035
Cook, Indianapolis	138	206	215	
Campbell, Indianapolis	180	165	172	—1076
Bishop, Indianapolis	146	179	149	
Heidenreich, Indpls.	147	138	136	— 895
Gilchrist, Indianapolis	170	137	155	
Denny, Indianapolis	161	169	144	— 936
Flaskamp, Indianapolis	148	118	147	
Gerriting, Indianapolis	174	127	173	— 887
Smith, Indianapolis	158	187	166	
Gerking, Indianapolis	198	207	127	—1043
Heidelman, Spdwy. City	162	179	168	
Keller, Speedway City	172	140	166	— 987
McManus, Indianapolis	113	153	162	
Heckel, Indianapolis	144	134	176	— 882
Haug, Indianapolis	158	150	145	
Krutsinger, Indpls.	213	172	171	—1009
Myers, Indianapolis	166	179	168	
Lajcha, Indianapolis	185	179	147	—1024
Wallace, Indianapolis	156	152	147	
Threm, Indianapolis	126	157	172	— 912
Goldsmith, Indpls.	153	216	158	
Albrecht, Indianapolis	175	147	201	—1050
Todd, Indianapolis	117	140	166	
Hurt Jr., Indianapolis	197	203	188	—1011
Ross, Indianapolis	142	132	148	
Keller, Indianapolis	169	139	172	— 892

3:15 P. M. SQUAD—SINGLES

Bevis, Indianapolis	193	195	166	—554
Schornstein, Indpls.	199	206	238	—643
Wagoner, Indianapolis	183	166	144	—493
Mize, Indianapolis	176	203	148	—527
Sheller, Indianapolis	177	186	169	—532
Stackhouse, Indpls.	158	148	162	—468
Lewis, Indianapolis	127	148	157	—432
Badger, Indianapolis	152	122	150	—424
Ardery, Indianapolis	151	149	136	—436
Flickinger, Indianapolis	150	176	170	—496
Bransom, Indianapolis	158	189	178	—525
Williams, Indianapolis	169	159	147	—475
Thomann, Indianapolis	199	175	181	—555
Zimmerman, Indpls.	149	135	165	—449
Jones, Indianapolis	174	153	149	—476
Oberlies, Indianapolis	166	158	222	—546
Kellermeyer, Indpls.	156	157	132	—445
Knuth, Indianapolis	149	168	162	—479
Sayer, Indianapolis	145	153	105	—403
Mueller, Indianapolis	187	173	181	—541
Hadley, Indianapolis	130	124	142	—396
Hoke, Indianapolis	163	183	223	—570
Lankenau, Indianapolis	179	123	173	—475
Godwin, Indianapolis	141	167	193	—501
Carter, Indianapolis	135	171	157	—463
Tucker, Indianapolis	116	153	149	—418
Deupree, Indianapolis	190	179	162	—531
Ehlers, Indianapolis	123	173	156	—452
Halstead, Indianapolis	167	188	199	—554
Cook, Indianapolis	182	181	184	—547
Campbell, Indianapolis	180	203	186	—569
Bishop, Indianapolis	137	177	190	—504
Heidenreich, Indpls.	140	153	120	—413
Gilchrist, Indianapolis	172	199	127	—498
Denny, Indianapolis	159	186	127	—482
Flaskamp, Indianapolis	155	192	145	—492
Gerking, Indianapolis	175	168	155	—498
Smith, Indianapolis	153	145	138	—436
Gerking, Indianapolis	150	147	150	—447
Heidelman, Spdwy. City	167	151	166	—484
Keller, Speedway City	139	163	215	—517
McManus, Indianapolis	138	127	180	—445
Heckel, Indianapolis	121	118	131	—370
Haug, Indianapolis	169	213	243	—625
Krutsinger, Indianapolis	181	168	150	—530
Myers, Indianapolis	162	177	177	—516
Lajcha, Indianapolis	164	186	160	—510
Wallace, Indianapolis	146	205	167	—518
Threm, Indianapolis	201	171	180	—552
Goldsmith, Indpls.	178	171	179	—528
Albrecht, Indianapolis	170	160	153	—483
Todd, Indianapolis	176	177	234	—587
Hurt Jr., Indianapolis	174	152	180	—506
Ross, Indianapolis	146	149	165	—459

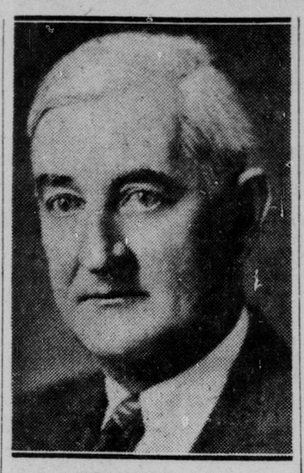

HON. WILLIAM POLLACK, above, past prexy of the American Bowling Congress, and the state of New York's most enthusiastic bowling booster, is to arrive in the city over the week-end to greet his H. William Pollack Poster Prints of Buffalo, who are to cross alleys with the famed Honolulu team Monday night. Pollack, who has been wintering in Florida, has sponsored A. B. C. teams for a number of years.

6:30 P. M. SQUAD—5-MAN

White-Haines Optical Co.	(2429)			Opti-Cal Co.	(2216)		
Moore	187	169	189	Hahn	114	193	168
Bishop	143	135	135	Roe	170	142	152
Becker	135	209	163	Rutledge	136	150	122
Remley	138	171	156	Skinner	160	173	170
Hofmann	162	184	153	Eberg	118	113	137
Totals	765	868	796	Totals	698	771	747

Dr. J. E. Kernel Co. No. 4	(2221)			American Can Co. No. 1	(2303)		
Kernel	161	148	163	Scherer	169	127	159
Schuster	156	138	169	Woerner	168	128	163
LaSho'ne	126	112	164	Skabla	134	152	157
Weldon	130	126	119	Mitchell	149	139	152
White	161	173	182	Unger	153	156	197
Totals	734	697	797	Totals	773	702	828

Cen. States Envelope Co. No. 4	(2221)			Am. Cen. Life, 20-Yr. Endowment	(2289)		
Secrest	110	131	178	Barney	140	171	152
Ortel	180	156	152	Boyle	148	141	112
Wette	156	152	170	Hedges	134	129	130
Jennings	105	136	195	Owen	189	159	157
Nielsen	129	150	121	Rafert	160	187	180
Totals	680	725	816	Totals	771	787	731

Am. Cen. Life-Joint Life	(2329)			Am. Cen. Life-Ten Yr. Term	(2256)		
Breadh't	134	180	198	Rosebro'h	150	123	144
Sterns	151	134	118	Wenning	147	175	151
Hannah	168	161	185	Schneider	111	136	154
Haigerty	136	111	140	Keyler	148	157	177
Achor	145	168	200	Mason	168	181	134
Totals	734	754	841	Totals	724	772	760

Am. Cen. Life-O. L. C. O.	(2212)			Am. Cen. Life-20 Pay. Life	(2369)		
Rassman	124	149	114	Loman	167	120	184
Moore	146	152	173	Worley	140	159	174
Alltop	102	148	114	Cox	145	141	156
Wilson	184	155	186	Veazey	155	137	128
Kelling	143	173	149	Power	145	211	197
Totals	699	777	736	Totals	762	768	839

Court House—Prosecutors	(2207)			Life Clerks	(2078)		
Kroot	127	125	148	Nichols	106	121	147
Lauck	172	182	145	Cox	145	116	147
Munford	134	150	140	Thomas	99	97	116
Hagmier	130	169	144	Conner	155	169	181
O'Connor	126	159	156	Karrman	163	152	164
Totals	689	785	733	Totals	668	655	755

Lynton Radio Co.	(2413)			Court House Clerks	(2415)		
Foutz	166	189	136	Lanahan	169	160	192
Perry	155	164	171	Gorman	161	170	184
Wherritt	136	185	130	Niblack	120	179	131
Wilson	155	210	151	Ettinger	180	133	180
Pavey	160	146	159	Seyfried	183	167	106
Totals	772	894	747	Totals	813	809	793

Eli Lilly—Tablets	(2126)			Eli Lilly—Pills	(2188)		
Seal	168	153	126	McFeely	126	140	146
Rogers	151	133	133	McGuire	121	136	153
Consoer	143	83	106	Ratcliffe	199	197	157
Biltimier	160	159	164	M'Clintck	113	110	127
Nuttall	138	143	166	Griffin	148	163	152
Totals	760	671	695	Totals	707	746	735

Eli Lilly—Dentals	(2226)			Eli Lilly—Elixirs	(2291)		
Rohr	159	160	219	Fisher	179	146	231
Fisher	157	156	134	Latham	116	131	154
White	120	129	131	Bader	166	125	158
Johnston	108	133	134	Powell	145	155	123
Grane'an	138	178	170	Davis	150	163	149
Totals	682	756	788	Totals	756	720	815

Eli Lilly—Powders	(2189)			Eli Lilly—Extracts	(2329)		
Waldo	143	163	156	Seal	164	171	175
Goble	106	140	186	Webb	136	161	157
Weaver	153	137	146	Snider	156	187	140
Snyder	137	120	131	Nickel	141	155	143
Ronk	137	179	155	Crosby	152	121	173
Totals	676	739	774	Totals	749	795	785

Eli Lilly—Syrups	(2299)			Eli Lilly—Pletins	(2219)		
Johnston	183	180	189	Huck	156	129	171
Kielerer	121	120	140	Fink	151	153	165
D'Honey	110	150	142	Hataba'h	154	143	158
Prange	109	135	180	Smith	122	148	162
Roberts	221	160	159	Rosche'pt	156	127	124
Totals	744	745	810	Totals	739	700	780

Optometrists				Continental Optical Co.	(2269)		
Haley	147	128	126	Rea	151	134	209
Stizman	107	148	125	Calkins	139	106	134
Fahrba'h	136	168	140	Wimmer	120	148	146
Wiegand	153	108	127	Kenyon	137	126	137
Wiley	146	156	172	Harmon	201	153	178
Totals	689	708	690	Totals	748	717	804

Courthouse—Burford Assessors	(2362)			Courthouse—Surveyors	(2423)		
Faust	117	160	156	Snodgrass	171	172	157
Sobbe	128	113	188	Ryan	127	152	131
Broden	145	171	194	Bloemker	166	160	165
Hungate	168	129	137	White	187	187	160
Bailey	162	150	264	Hessman	150	152	176
Totals	720	723	919	Totals	801	833	789

A. B. C. Leaders

TEAM EVENT.

Secord Drugs, Chicago	2896
Ready Mix Concrete, Indpls.	2883
Heidel Five, St. Louis, Mo.	2844
M. Carl Beer, Erie, Pa.	2834
Birk Superb Beer, Chicago	2822

DOUBLES

E. Hansen-R. Gersonde, Wauwatosa, Wis.	1260
E. Bergman-A. Kiehn, Chicago, Ill.	1244
J. Erben-W. Pethke, Berwyn, Ill.	1236
G. Zika-W. Kessler, St. Louis, Mo.	1235
W. Liepe-G. Lund, Chicago, Ill.	1227

SINGLES

H. Ingwalson, Rockford, Ill.	702
G. Kolach, Cleveland, O.	673
G. McKowen, Milwaukee, Wis.	666
B. Parent, Lakewood, O.	666
A. Fakel, Lakewood, O.	660

ALL-EVENTS

H. Ingwalson, Rockford, Ill.	1880
E. Bergman, Chicago	1863
R. Gersonde, Wauwatosa, Wis.	1857
H. Nielsen, Lorain, O.	1854
P. Buchheit, St. Louis	1850

Courthouse—Union Title Co.	(2197)			Courthouse — Sheriffs	(2044)		
P. Huse	133	160	114	Pope	114	126	164
W. Huse	183	181	146	Feeney	151	120	185
Coval	142	144	134	Ralston	100	106	122
Seaman	144	114	113	Jameson	139	135	145
Lambert	131	182	176	Hurley	146	143	148
Totals	733	781	683	Totals	650	630	764

Courthouse—Treasurers	(2257)			Courthouse—Lawyers	(2146)		
Mills	148	149	180	Vandivier	179	162	139
Swhear	132	139	167	Fahey	146	146	185
Custar	149	132	144	Lamkin	121	125	161
Bisest	148	138	148	Elliott	133	120	136
Sele'stikr	155	178	150	Hartman	144	143	162
Totals	732	736	789	Totals	723	698	725

(Turn to Page Thirty-Seven)

Stars Are Added to Mat Program

Steele and Speer to Mix in Semi-Windup.

What stacks up as one of the outstanding mat cards of the indoor season with several of the nation's foremost grapplers parading their wares is promised by the Hercules A. C. at the Armory next Tuesday night. As an added feature, Art (The Great) Shires will referee the main go and semi-windup.

As previously announced, "Jumping" Joe Savoldi, 218, battles "Dynamite" Gus Sonnenberg, 212, Boston, in the headliner. Both are recognized as title contenders. Sonnenberg was undisputed world champion in 1928.

Ray Steele, 219, crack Glendale (Cal.) husky who is near the top when it comes to rating stars, swings into action against Frank Speer, 236, rough Atlanta performer, in the semi-windup. Speer is a first-class "meanie" and one of the South's leading grapplers.

Quarter-Century in Same Location
Famous For Steaks and Good Food
Charley's Restaurant
144 E. Ohio St.

LEARN TO FLY!
NEW LOW RATES

	Taylor Cub	Travelair
Pay as You Fly	$3 per ½ hr.	$4.50 per ½ hr.
5-hour Contract	$25.00	$40.00

All licensed planes. 5 transport licensed instructors
HOOSIER AIRPORT, INC.
A Private Airport for Private Flying.
Kessler Blvd. and Road 52. Phone HA 0441-W.

MEN'S FELT HATS Cleaned and Blocked and 5 Shoe Shines 25c
THE 5-MINUTE SHOPS
31 S. Illinois St. RI-0816

"ED PUT ME WISE"
"My friend Ed was tickled when I guessed he had paid $10 for these shoes. When he told me the true price I went right out for my pair—and I'm pocketing the difference."

More than 600 stores in 324 cities

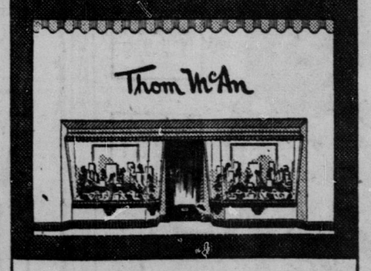

HERE'S THE INSIDE STORY Thom McAn gives you the same styles you see in expensive shoes—but charges nothing extra for doing it. All you pay for is months of honest wear from rich, full-bodied leathers.

AND ANOTHER THING There are no frills in Thom McAn stores. You buy the shoe and not the store. Sensible idea, wouldn't you say? Thom McAn's 9 Million customers say so, too.

Thom McAn
49 S. Illinois St. 21 N. Illinois St. 48 E. Washington St.

Thom McAn says:
"Seeing is believing, I always say. That's why I'd like to have you see my shoes yourself. You'll be quick to understand why folks buy more of them than any other single brand."

Don't miss it! A·B·C· BOWLING CHAMPIONSHIPS
TODAY AND EVERY DAY
Doors Open 12 Noon
Admission 55¢ RESERVED BOX SEATS $1
THRILLS! ACTION! FAMOUS STARS! DAY AND NIGHT!
1 P. M.—3:15 P. M. Doubles & Singles
TONIGHT
6:30 Coca-Cola Squad
8:30 Out-of-State Star Teams
10:30—Crack teams from Toledo, Chicago, Detroit, etc.
STATE FAIRGROUNDS COLISEUM

MEN! STILL TIME TO WIN $12,000 IN CASH P