By Joe Williams

Johnston Still at Garden Has Closed Another Scrap Breaks Record for Silence

NEW YORK, Aug. 4.—No kidding. I couldn't believe my eyes. I walked into Madison Square Garden today and what did I see?

Back of a big desk with a glass top I saw Mr. James J. Johnston. On the desk in a not inconspicuous frame was the word "Matchmaker."

"My goodness me," I exclaimed, "what are you doing around here? Don't you know you have been fired?"

Mr. Johnston is a very peculiar fellow. He will not take a hint. He has been fired in the headlines—well, for a number of months anyway. I have personally fired him myself three or four times.

"They are still paying me," explained Mr. Johnston, "and as long as they do that I feel obligated to stick around."

# # # # # #

YOU should be told, if it is necessary, that Mr. Johnston is the matchmaker of Madison Square Garden, the head of the boxing department, and for some reason he is not very popular.

Just why the gentleman is not very popular I do not know. There are quite a few people who think he is all right. I happen to be one of them. Just the same I had heard so often he had been ousted that I was a bit surprised to see him still on the job.

"How do you do it?" I asked.

"Clean living and plenty of spinach," he answered. I had heard that before. It was a gag that was both clean and old enough for the radio.

"I'll get out of here when they ask me," said Mr. Johnston. "Until they do I'll sit around here and laugh at you guys who are trying to fire me every day."

# # # # # #

PERSONALLY I am through firing Mr. Johnston. He is too tough. So far as I am concerned he is no longer a news story. It is of no interest to me if he signs a new contract for ten years. It is equally less interesting to me if he moves out tomorrow. From this point on he is strictly on or off his own.

There were three or four fight managers sitting around Mr. Johnston when I barged into his office. They were talking about the fight which Mr. Johnston had just closed—the fight that is to bring Steve Hamas and Art Lasky together, a couple of heavyweights.

It was with considerable restraint that Mr. Johnston was able to keep his trap closed while the boys were talking. It seems that it is necessary for a matchmaker to remain neutral in such things. If he has an opinion he must keep it to himself. I think the public is well enough acquainted with Mr. Johnston to know what a terrific ordeal this means.

# # # # # #

AT any rate Mr. Johnston didn't speak, which in itself sets a new A. A. U. record for something or other. But some of the other boys spoke at great length. And the gist of their chatter was that Hamas, well known around here, was in for a very tough match.

"Go out and get a bet down for yourself," said one of the boys. "This Lasky will knock Hamas out. He has a great left hand, is as strong as seven horses and as game as they make 'em."

The speaker, it so happened, was a gentleman who up to that moment had been a great booster for Hamas. I reminded him of that fact. "True enough," he admitted. "But I just saw Lasky in operation and he is the next heavyweight champion of the world."

# # # # # #

"YOU aren't overlooking Baer are you?" I asked.

"I have no one in mind but Baer," he countered. "He will beat Baer as sure as you are a foot high. He has a fine left hand. What more do you need to beat Baer?"

I was so wrong on the Baer-Carnera fight that all I could do was sit back and nod my head. When I nod my head I am not thinking. I like to nod my head. I am always safe when I nod my head.

Well, if Lasky gets anywhere you can remember you read it here—and you can remember that it came to light because the boys were sitting around wondering what kept Mr. Johnston on his job.

Indianapolis Times Sports

INDIANAPOLIS, SATURDAY, AUGUST 4, 1934 PAGE 8

Phil Is All Dressed Up

Phil Weintraub, outfielder, recently recalled from Nashville by the New York Giants, was heralded by a flock of trunks containing a dozen new suits and more silk shirts than a big-time gambler. He says he'll stick in the majors this time

MITCHELL FAVORED TO WIN LINKS TITLE

Local Star Matched Against Arthur Armstrong, Honolulu, in National Public Finals

Winner to Receive Standish Trophy; Observers Believe Dave Will Have Easy Sailing Today Unless Hawaiian Improves Over Yesterday's Game.

By United Press

PITTSBURGH, Aug. 4.—Art Armstrong, Honolulu, took the lead on the first hole of his thirty-six-hole final match with Dave Mitchell, Indianapolis, for the national public links championship at South Park today.

The Hawaiian won the first hole with a par 5 when Mitchell hooked his tee shot on the 507-yard stretch.

The 17-year-old star won the second hole also. He sent a flashing iron shot to within half a foot from the cup and dropped it for a birdie three.

Mitchell took the next hole with a par four on the on the 388-yard stretch. Armstrong was on the green in two, but his putter failed and he used three to hole out for a five.

By United Press

PITTSBURGH, Aug. 4.—Arthur Armstrong, Honolulu, was matched today against Dave Mitchell, Indianapolis, in the thirty-six-hole final of the national public links tourney. The bronzed Hoosier youth was the gallery favorite.

Armstrong won his way into the final with a 5-and-3 victory over Lorraine Young of San Antonio, Tex.

The six-foot Mitchell played the better golf of the two yesterday.

Armstrong must regain control of his driver and putter in today's match if he has hopes of winning the Standish trophy, symbolic of public links supremacy in the United States and its island possessions. Yesterday Mitchell celebrated his sixth week of married life by coming from behind and downing Joe Coria, curly-haired slim lad from St. Paul.

Overcomes Early Lead

Mitchell overcame a two-up lead in the final eighteen holes to defeat Coria yesterday over a rain-soaked course, and before reaching the twenty-seven-hole mark, had a one-up advantage himself.

Doggedly Mitchell fought to hold the slim margin and matched shot for shot with the Minnesota golfer to halve every one of the next eight holes.

Then on the last hole Dave played safely and won, while Coria gambled and lost not only the hole, but the match.

Bids for National Golf Crown

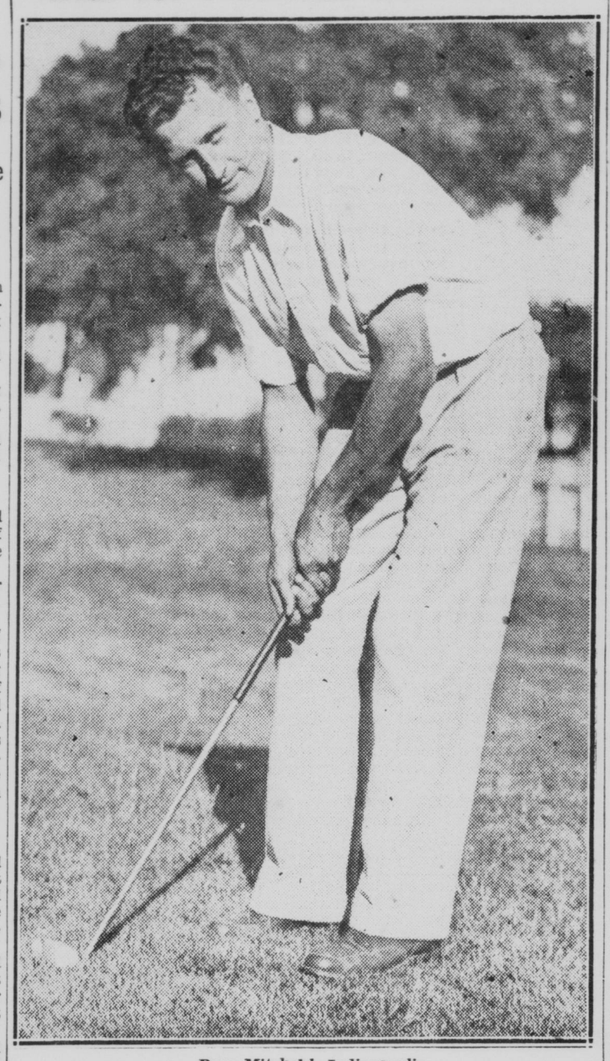

Dave Mitchel l, Indianapolis

THE national public links golf crown may be brought to Indianapolis today. Big Dave Mitchell, South Grove ace, reached the finals of the title tourney in Pittsburgh and battled the sensational Arthur Armstrong there today over the thirty-six-hole route. Armstrong hails from Honolulu.

Mitchell defeated Joe Coria, St. Paul, in the semi-finals yesterday, 2 up, and Armstrong eliminated Lorraine Young, of San Antonio, 5 and 3. The matches were over the long thirty-six-hole distance. Mitchel was two down at eighteen holes in the semi-finals and fought his way back to the lead and victory in the afternoon.

Armour Leads Canadian Open Into Final Day

Chicago Pro Shoots Steady Golf, Ranks 5-7 Favorite.

BY JAMES N. CRANDALL
United Press Staff Correspondent

TORONTO, Ont., Aug. 4.—Tommy Armour, Chicago, held a three-stroke lead today as the sixty-three qualifiers in the Canadian open golf tournament teed off for the final thirty-six holes.

Armour's steady play in the two eighteen-hole qualifying rounds—he turned in cards of 69 and 73 for an aggregate of 142—made him the favorite. He won the title in 1927, and again in 1931 a few months after he won the British open.

The collapse of Leo Diegel, Germantown (Pa.) pro, gave Armour the lead. Diegel, who shot a record breaking 65 in the first qualifying round, cracked on the second and took an 82, twelve over par, or a total of 147 and a tie for fourth place.

Two Have 145

Herman Barron, an unemployed pro from Port Chester, N. Y., and "Wild" Bill Mehlhorn of Brooklyn trailed Armour with thirty-six-hole totals of 145. Four players tied with 146s—Harry Cooper of Glen Ellyn, Ill., the 1931 Canadian open winner; Jack Littler of Ottawa, Sam Parks Jr. of Pittsburgh and Fay Coleman of Culver City, Cal.

Prominent among the other United States players who qualified were Densmore Shute, Philadelphia, and Jimmy Hines, Bay Shore, N. Y., 148; Ky Laffoon, Denver, 150; Gene Sarazen, New York, 153; Al Houghton, Bethesda, Md., 154; Henry Ciuci, Flushing, N. Y., 155, and Walter Hagen, Detroit, 156.

Mehlhorn Ranks Second

Of the sixty-three who qualified twenty-seven were Americans. The Canadians were accorded only a slight chance to win the crown, as only two of their qualifiers were among the leaders—Littler and Lou Cummings of Toronto.

Armour was a 5 to 7 choice in the betting. Mehlhorn ranked as second choice.

The qualifiers were scheduled for eighteen holes medal play this morning and the same number this afternoon, with the last pair carded to tee off about 4 p. m.

SHOOTING PAR

by Dick Miller

THE pros and leading amateurs of the state have thrown their golf games in high gear and are speeding forward these days with preparations for the annual state open championship to be played next week at Evansville.

The 1934 championship, which will be settled on the Helfrich municipal links next Thursday and Friday (providing there are not ties for first place at the end of the scheduled 72-hole test) should bring out some of the best golf ever played in a state open title event.

If there be any funny ideas in the minds of the boys who feel they might dethrone the present open champion, Guy Paulsen of Fort Wayne, let those ideas not become too rank.

# # #

From the pen of D. Armond Gemmer of the Ft. Wayne News-Sentinel comes the word that if Paulsen keeps up his present pace, the galleries at Evansville are certain to give the Ft. Wayne "red top" even a bigger play in attention than an ordinary defending champion would get.

Paulsen

The reason is that scores in the 60's have been rolling off Paulsen's clubs with amazing regularity as he gets in shape for the defense of his crown.

Guy had an individual 66 Wednesday. He teamed with Johnny Sonnenberg in a best-ball match against a well-known amateur star, Tony Bruggeman, Ft. Wayne city champ, and Tom Franey. Guy and Sonnenberg scored a best ball of 63. The two gave the other pair a two-up advantage on each nine and finished the match all square.

# # #

The Helfrich course where the championship is to be held is a par 73 test. Yardage on the first nine is 3,141. Par is 37. While the back nine is 3,102 yards, par 36. The course has four par 5 holes, of 498, 472, 497 and 540 yards. There is one par 3 hole on the first nine, 105 yards. The other two par 3 holes, on the back nine, are 178 and 153 yards, respectively.

The card for the championship course follows:

Hole	Yards	Par	Hole	Yards	Par
1	378	4	10	178	3
2	382	4	11	497	5
3	313	4	12	391	4
4	308	4	13	540	5
5	105	3	14	153	3
6	388	4	15	289	4
7	498	5	16	407	4
8	303	4	17	325	4
9	472	5	18	322	4
Out	3,141	37	IN	3,102	36

Total par, 73.
Total yardage, 6,243.

# # #

UNDOUBTEDLY the majority of opposition for champ Paulsen will come from Indianapolis pros.

Working diligently on his game, George (Dick) Stark, former pro at Coffin and Willowbrook courses, now unattached, has been able to fire scores under 70 every day for the past week. Counts of 68 and 69 have been his favorite dish. Furthermore, George has been hitting 'em as they lie and using the back tees at Coffin to get the longest yardage test possible. All of which means that young Mr. Stark is going to be tough in Evansville.

# # #

Bill Wilkinson, assistant pro at Coffin has been playing well for the past couple of weeks and is ready for the big show. Chuck Garringer and Henry Simons Thursday bowed in defeat once more before Wilkinson and Jack Tuitte, this time over Speedway course. The wind that swept the race track course was almost a gale and the scores were not as hot as this foursome has been turning in during their season feud.

Wilkinson and Tuitte gained a 3-up lead on the outgoing nine, while Garringer and Simons gained a one-up verdit on the back nine. The next match is carded for Highland early next week.

# # #

MAX BUELL, tournament manager for the Indiana Professional Golfers Association, called off the regular Monday afternoon pro-amateur tournament for next week in favor of the pro-amateur that annually precedes the state open play.

It will be held at Evansville over the championship course on Wednesday afternoon. The title play will consist of thirty-six holes Thursday and the same number Friday.

The next pro-amateur in the section will be played at Hillcrest on Monday, Aug. 13. It will be a draw partner event.

# # #

QUITE a few Indianapolis amateur stars are planning to shoot at the galaxy of beautiful and valuable prizes the open will offer to the simon pure.

Bill Slyker, president of the Helfrich Club and his associates, who are doing the home grounds promoting, have a purse of $600 for the pros to shoot at, but have not forgotten about the amateurs. Sets of matched irons, golf balls by the dozen lots and single clubs totaling nearly $400 in value are to be given the amateurs in the event.

This should insure a heavy entry. Since few amateur players from down-state have been taking part in state amateur championships the tournament will afford many of them a taste of title play and may gain some representation from that town in future events.

# # #

THE annual all-day golf tournament of the Indianapolis Athletic Club will be held on Wednesday, Aug. 15, at Highland course. Final arrangements will be made by the committee in charge Monday at the club.

Preliminary plans call for the starter to be on the job at 8 a. m. to permit foursomes to play at any time during the day.

# # #

E. L. Lennox has been named chairman of the prize committee for the Indianapolis Athletic Club's tournament.

Final plans for the tourney and the banquet, which will follow in the evening at the I. A. C., will be made at a meeting of the I. A. C. golf committee Monday noon.

Entries for the tournament are being received at the club.

Indians Make It Three Out of Four in Brewer Series; Blues Perform Here Tonight

Kansas City and Tribe Are Down for Double-Header Tomorrow; Lefty Logan Fans Ten to Win, but Redskins 'Blow' Under Lights.

BY EDDIE ASH
Times Sports Editor

By splitting the double-header yesterday, the Indians finished the series with the Milwaukee Brewers on the long end, three victoris and one defeat, and regained second place and held it. The Tribe annexed the afternoon tilt, 3 to 1, behind marvelous pitching by Lefty Bob Logan, but the Hoosier defense went to pieces in the night attraction and the visitors grabbed the laurels, 9 to 5.

The Kansas City Blues will swing into action against the Redskins here tonight at 8:15 and there will be a double-header tomorrow afternoon, starting at 2 o'clock. A single game Monday night will wind up the Kansas City visit. The Blues will be making their last 1934 appearance in Indianapolis.

The Brewers moved on to Louisville today and were in fourth place. The Columbus Red Birds continued to gallop yesterday and stretched their victory string to six and climbed into third place. Minneapolis also won yesterday and the Millers were leading the runner-up Indians today by two and one-half games.

The Red Birds, the 1933 American Association champions, have moved within one-half game of the Indians and are threatening to create a lot of havoc during their long home stand. The Birds make a practice of staging sensational winning marches on their home playground.

Lefty in Great Form

Lefty Logan struck out ten Brewers yesterday afternoon and held the Cream City team to seven hits. Milwaukee pastimers got their lone marker in the sixth frame on an infield hit by Marshall and Storti's double. The Redskins tallied one run in the opening stanza and two in the sixth.

The Indianapolis runs were batted in by Cotelle, Washington and Bedore. Cotelle got two of the Tribe's eight blows off Forest Pressnell and Marshall collected four of the Milwaukee safeties. The Brewer shotstop had a perfect afternoon at bat. Kloza and Wingard struck out three times each.

Loop Winners Mix for Local Amateur Title

Series Windup to Be Staged at Perry Stadium Late in Month.

Today and tomorrow games of Indianapolis Amateur Baseball Association teams will bring to a close one of the most successful seasons that the association ever has enjoyed, according to Secretary F. Earl Geider.

The city series for the city championship will get under way Saturday, Aug. 1, and all series games will be played on the city park diamonds, except Saturday and Sunday, Aug. 25 and 26, when the teams will take over Perry stadium for the final games.

On those dates the four best teams of the city will meet in the semi-finals and finals, and plans are being made to accommodate one of the largest crowds ever to attend amateur tilts at the stadium. The association hopes to sell 10,000 tickes by that time, and is making an appeal to the fans to assist in making the two days a success.

The following teams have topped their respective leagues, many of them by wide margins, and will compete for the city title in the series Aug. 11:

Sanitary Commission, in the Industrial League; Riverside Olympics, in the Big Six League; Patrick Henrys, in the Commercial League; Davis Coal Company, in the Em-Roe Senior League; Rose Tires, in the Sunday School League; . S. Corrugated Box, in the Circle City League; Van Camp Hardware, in the Capital City League; Polk Milk Company, in the Manufacturers League, and South Side Merchants, in the Majestic League.

Team managers must send in their list of players for the city series not later than next Monday night, when the drawings will be made, the association has announced.

Schedule for the association tilts today and tomorrow.

SATURDAY

INDUSTRIAL LEAGUE

Little & Sons vs. Jack Carr, at Brookside 1.
U. S. Tires vs. Sanitary, at Riverside 2.
Fort Harrison vs. Atkins, at Fort Harrison.

MAJESTIC LEAGUE

South Side Merchants vs. Bennet Coal, at Brookside 2.
Olympics vs. Ben Davis Coal, at Forty-ninth street.
Republican Club vs. Forty-Second Street Pirates, at Mickleyville.

MANUFACTURES LEAGUE

Van Camp Hardware vs. Bixby, at Riverside 7.
Indianapolis Bleaching vs. Eli Lilly, at Riverside 4.
Polk Milk vs. Real Silk, at Garfield 3.

CIRCLE CITY LEAGUE

U. S. Corrugated vs. I. A. M. A., at Rhodius 2.
Indianapolis Glove vs. Smitty All-Stars, at Riverside 8.

EM-ROE COMMERICAL LEAGUE

Printers vs. Atlas Beers, at Riverside 1.
Westside Chev. vs. Herff Jones, at Garfield 1.

SUNDAY

Em-Roe Senior League

Question Marks vs. Davis Coal Co. at Riverside 1. (Only game scheduled).

South Side Merchants will play two double-headers over the week-end. Merchants will tangle with Bennett Coats today in the Majestic League, and will travel to Bedford tomorrow to mix with the strong Red Sox of that city. Merchants have September dates open and would like to book to book tilts with fast state teams. Write E. M. Wilson, 127 East Morris street, Indianapolis. Crawfordsville, Cambridge City, Lebanon and Beech Grove Reds notice.

El Amigos will tackle Oldelphians tomorrow. Jackson, Oldelphian hurler, will attempt to hand the Amigos their first setback of the season. Williams or Anderson and Graham will form the Amigos' battery. For games write Joe Anderson, 1719 Northwestern avenue, Indianapolis.

Sopwith Arrives; Thinks His Yacht Has Cup Chance

Endeavour Expected to Dock Next Week-End.

By United Press

NEW YORK Aug. 4.—Declaring he is here for "a great race"—win or lose—T. O. M. Sopwith, successor to Sir Thomas Lipton in Britain's eighty-three-year-old quest of the America's cup, the world's most valued yachting trophy, today awaited his challenger, Endeavour.

The tall, gray-haired man who arrived here yesterday has been an active sportsman for years, and is convinced his yacht "has a chance." He refused to specify how big he thought the chance.

He believes Endeavour, which is due in New York next week-end, has a better chance than any predecessor to lift the prize yachting silverware, due to advance knowledge of yachting conditions which has been obtained through experiments in airplane manufacturing, Sopwith's trade.

Endeavour will be sent to Newport's shipyards that turned out the American contender, Rainbow, for conditioning after her long trip across the Atlantic, Sopwith said.

YALE VAULTER HONORED

By United Press

NEW YORK, Aug. 4.—Wirt Thompson, Yale pole-vaulter, will substitute for Bill Graber of Southern California on the American track and field squad touring the Orient this summer. The squad will leave San Francisco Aug. 16.

NASHVILLE SIGNS YOUNGSTER

By Times Special

NASHVILLE, Aug. 4.—Nashville of the Southern League has signed Andy Kasesak, young right-handed hurler from Wilkes-Barre, Pa. Kasesak runs the tape to six feet, tipping the scales at 175 pounds.

Monte Carlos will clash with Mooresville tomorrow. In a previous game the squads battled eleven innings to a 3-all tie. For games with the Carlos, write G. Hinkle, 1041 North Sheffield avenue, Indianapolis. All players are requested to meet at 10:30 at 627 Bright street.

Terry Sees Giants Taking 1934, '35 Pennant Races

Says Steady Pitching Will Beat Cubs, Cards This Season; Rates Reserve Strength as League's Best.

BY BILL TERRY
Manager New York Giants

NEW YORK, Aug. 4.—Early in the spring I predicted that the Giants would repeat. I see no reason to change my mind. It won't be an easy race, and unforeseen injuries could, of course, wreck us. But given an even break, I believe we'll take the pennant.

The tough opposition which I thought woudl come from the Cardinals finally has arrived.

Naturally, the St. Louis and Chicago clubs are the ones New York has to beat.

This the Giants will do with steadier pitching. LeRoy Parmelee's splendid comeback following an operation for appendicitis was a stroke of good fortune for us.

Puts Hubbell at Top

With the large Michigan boy throwing that slider of his faster than ever, the Big Four of 1933—Hubbell, Schumacher, Fitzsimmons and Parmelee—again is intact, and, backed up by a hard hitting and hustling club, should sweep to another world series. Carl Hubbell is of course our most valuable single asset.

Another factor in favor of the Giants, as I see it, is that we've got the best reserve strength in the National League. Men like Frank O'Doul, Blondy Ryan, and Johnny Vergez are invaluable as we start down the stretch—and don't forget Adolfo Luque, Herman Bell and Joe Bowman, the husky recruit from the Pacific Coast League.

Plenty of Relief

Bowman's services came in particularly handy during the absence of Parmelee, when he proved himself a real Giant. Luque and Bell never start, but they're great relief workers, and as such save my regulars from pitching out of turn.

O'Doul hit so savagely when pressed into service at a time when Joe Moore's arm required a rest, that he virtually has been a regular since. Ryan recently again made himself useful in replacing Travis Jackson when that brilliant shortstop injured his knee.

Chicago has a corking infield and plenty of outfied hitting power.

Home Finish Important

The same can be said of the St. Louis outfit, which has the added advantage of the Dean brothers.

But the Giants get their share of runs, with an attack led by Mel Ott, .346, and myself, .359, and neither of our foremost rivals has as consistently fine pitching as that turned in by Hubbell, Schumacher, Fitzsimmons and Parmalee, and their assistants.

The schedule also favors the New York team. We finish at home, and have been phenomenally successful there all season.

And, while I may appear optimistic, I really believe that if we prevail this year, we'll also finish in front in 1935. Why? Well, I've got young fellows coming on who are getting better by the day. Several of them ought to be ready for the majors next spring.

Parker Opposes Grant in Finals

Other Aces Meet in Doubles at Southampton.

By United Press

SOUTHAMPTON, N. Y., Aug. 4.—Bryan Grant, the "Atlanta atom," and Frankie Parker, 18-year-old marvel from Spring Lake, N. J., clash today in the final of the Meadow Club's annual invitational tennis play. Parker yesterday turned back Berkeley Bell, dark-haired Texan, while Grant, the mighty midget from Atlanta, Ga., beat Henry Prusoff, tall, bespectacled Seattle, Wash., player.

In doubles, Don Budge of Oakland, Cal., and Gene Mako of Los Angeles, play Robert Bryan, Chattanooga, Tenn., and John McDiarmid of Ft. Worth, Texas. Budge and Mako beat Parker and Grant, while the all-southern pair triumphed over Prusoff and Wilmer Hines of Columbia, S. C.

MAJOR LEADERS

SPORTS SPTS
(Including Friday's Games)
(By United Press)

LEADING BATTERS

Player and Club	G	AB	R	H	Pct.
Manush, Senators	93	380	73	150	.395
Gehrig, Yankees	98	378	91	143	.378
Gehringer, Tigers	100	383	97	140	.366
P. Waner, Pirates	94	391	72	141	.361
Terry, Giants	101	389	81	139	.357

HOME RUNS

Gehrig, Yankees 35 Berger, Braves 23
Foxx, Athletics 34 Collins, Cardinals 23
Johnson, Athletic 28 Bonura, W. Sox 23
Ott, Giants 26

RUNS BATTED IN

Gehrig, Yankees 123 Trosky, Cleveland 92
Ott, Giants 111 R. Johnson, R. Sox 91
Bonura, W. Sox 93

HITS

Manush, Wash. 150 P. Waner, Pirates 141
Gehrig, Yankees 143 Gehringer, Tigers 140
Allen, Phillies 142

CRACKERS RETAIN OFFICIALS

By Times Special

ATLANTA, Aug. 4.—Announcement has been made that Wilbert Robinson has been re-elected president of the local club in the Southern Association, and a new contract, covering 1935, has been signed by Spencer Abbott, manager of the Crackers.

AL GORDON TO RACE

By United Press

HOHOKUS, N. J., Aug. 4.—Al Gordon, Pacfic coast auto racing champion, will compete in the A. A. A. meeting here Aug. 12.

John Divigans, pilot of the Indianapolis Red Sox, will hold a reunion at Washington park tomorrow and requests the following players to report: Denoon, Wilson, Stagg, L. Ellis, Easmann and any good players who wish to trvout for the Red Sox.

AUTO LOANS
and refinancing—20 Months to Pay
Wolf Sussman Inc.
239 W. Wash. St.—Opposite Statehouse. Est. 34 Years—LI. 2749.

Miller Unpopular Victor Over Paul

By United Press

HOLLYWOOD, Cal., Aug. 4. — Freddie Miller, 128, Cincinnati, recognized by the N. B. A. as featherweight boxing champion, today held an unpopular referee's decision over Tommy Paul of Buffalo, N. Y., 128, the former titlist. It was a non-title, ten-round bout.

Paul had the champion on the verge of a knockout in the ninth round. The United Press score sheet showed each winning four rounds, with two even. Catcalls and a shower of programs from the crowd greeted the decision in favor of Miller by Referee Abe Roth.

FIGHTS LAST NIGHT

AT HOLLYWOOD, Cal.—Freddie Miller, 128, Cincinnati, outpointed Tommy Paul, 128, Buffalo, N. Y. (10), non-title; Peppy Sanchez, 120, Los Angeles, decisioned Georgia Goodman, 120, Hollywood (4); Guy Salerno, 165½, Los Angeles, technicaled Jack Ward, 165, U. S. navy (4); Augie Solez, 128, San Pedro, Cal., decisioned Red Stephens, 131, Hollywood (4); Louis Carranza, 142, Los Angeles outpointed Manuel Ponce, 141½, Los Angeles (4).

AT SAN FRANCISCO—Sammy Slaughter, 166, Terre Haute, Ind., technically knocked out Dave Maier, 171½, Milwaukee (6); Ray Actis, 170, San Francisco, and Frankie Hammer, 170, Oakland, drew (10); Jimmy Brouillard, 126, San Francisco, decisioned Georgie Lenore, 124, San Francisco (4); Charley Mannini, 134, San Jose, and Tony Fasano, 136, San Francisco, drew (4); Homer Brandeis, 178, San Francisco, decisioned Al Marino, 176, San Francisco (4).

AT YAKIMA, Wash.—Young Henry Woods, 136, Yakima, decisioned Davie Abad, 135, Panama (10).

AT DETROIT—Eddie Koppy, Detroit lightweight, retained his state title in winning a decision over Jimmy Cholak, Toledo, O. (8); K. O. Morgan, Toledo, outpointed Frankie Pallo, Toledo (6); Al Bowman, Detroit, defeated Bud Massey, Detroit (6); Tommy Meeking, Windsor, Ont., shaded Coco Cola Kid, Detroit; Freddie Maurier, Dearborn, Mich., outpointed Ray Snell, River Rouge, Mich.

AT HAZEL PARK, MICH.—Chuck Woods, Detroit welterweight, outpointed Steve Shea, Toledo (8); Ken Ossepn, Flint, Mich., won a decision over St. Louis Kid, Detroit bantamweight (8); Al Hanas, Detroit, won a technical knockout over Red Horner, Toledo (2); Wash Sidorski, Detroit welterweight, got a technical knockout over Orville Powers, Detroit (2); Joe Chick, Detroit bantamweight, outpointed Billy Duke, Detroit (4).

Gimber A. C.'s will play at Longacre tomorrow at 2 p. m. Gimbers will practoday at Garfield at 2 p. m. For games with A. C.s call Drexel 6072.

Hero Parade

By United Press

Johnny Vergez (Giants)—His homer meant victory.

Shoolboy Rowe (Tigers)—Shut out White Sox with one hit.

Lou Gehrig (Yankees)—Perfeot day, single and two homers in three trips.

Big League Pacemakers

(Exclusive of Friday's Games.)

AMERICAN LEAGUE

	G	AB	R	H	Pct.
Manush, Washington	93	360	73	150	.395
Gehrig, New York	97	375	89	140	.373
Gehringer, Detroit	99	380	95	140	.368
Higgins, Phila	95	349	57	125	.358
Vosmik, Cleveland	69	273	53	97	.355
Foxx, Philadelphia	95	339	89	118	.348
Owen, Detroit	99	359	51	123	.343
R. Johnson, Boston	100	406	67	138	.340
Trosky, Cleveland	98	400	77	136	.340
Simmons, Chicago	90	363	64	123	.339

NATIONAL LEAGUE

	G	AB	R	H	Pct.
P. Waner, Pitts	93	387	72	140	.362
Terry, New York	100	388	81	139	.358
Allen, Phila	99	406	74	141	.347
Ott, New York	100	383	80	133	.347
More, New York	91	384	71	133	.346
Cyler, Chicago	90	354	59	122	.345
J. Moore, Cin-Phil	87	326	56	112	.344
Collins, St. Louis	98	377	76	128	.340
Medwick, St. Louis	95	402	80	134	.333
Leslie, Brooklyn	96	372	52	124	.333

(First Game)
MILWAUKEE

	AB	R	H	O	A	E
Marshall, ss	4	1	4	2	3	0
Sullivan, 3b	4	0	1	1	3	0
Kloza, lf	4	0	0	3	0	0
Storti, 2b	4	0	2	0	3	0
Gullic, rf	3	0	0	0	1	0
Wingard, 1b	4	0	0	14	0	0
Susce, c	4	0	0	1	1	0
Kubek, cf	4	0	0	8	0	0
Pressnell, p	3	0	0	0	1	0
Totals	34	1	7	24	12	0

INDIANAPOLIS

	AB	R	H	O	A	E
Lee, ss	4	1	2	2	4	0
J. Sherlock, 1b	3	1	0	6	0	0
Cotelle, lf	4	1	2	1	0	0
Washington, rf	4	1	2	2	0	0
Bedore, 3b	4	0	0	2	2	0
Rosenberg, cf	3	0	1	1	0	0
V. Sherlock, 2b	2	0	0	2	1	0
Sprinz, c	3	0	1	11	0	0
Logan, p	3	0	1	0	0	0
Totals	30	3	8	27	7	0

Milwaukee ..... 000 001 000— 1
Indianapolis ..... 100 000 00x— 3

Runs batted in—Cotelle, Washington, Bedore, Storti. Two-base hits—Sullivan, Storti. Stolen base—Lee. Left on bases—Indianapolis, 5; Milwaukee, 7. Base on balls—Off Pressnell, 1; off Logan, 1. Struck out—By Logan, 10. Hit by pitcher—By Pressnell (J. Sherlock). Umpires—Swanson and Clayton. Time of game—1:20.

(Second Game)
MILWAUKEE

	AB	R	H	O	A	E
Marshall, ss	4	0	1	0	6	0
Sullivan, 3b	5	0	1	0	1	1
Kloza, lf	5	1	2	0	0	0
Storti, 2b	5	1	1	7	3	0
Gullic, rf	5	1	1	3	1	0
Wingard, 1b	5	1	3	10	0	0
Rensa, c	5	0	0	3	2	0
Kubek, cf	4	0	0	3	0	0
Stine, p	4	2	2	0	0	0
Totals	42	9	13	27	13	1

INDIANAPOLIS

	AB	R	H	O	A	E
Lee, ss	3	1	3	1	3	4
J. Sherlock, 1b	5	1	2	9	0	0
Cotelle, lf	4	0	0	1	0	0
Washington, rf	4	1	1	4	0	0
Bedore, 3b	4	1	2	0	1	1
Rosenberg, cf	4	0	2	1	1	1
V. Sherlock, 2b	4	0	2	3	5	0
Riddle, c	4	0	0	8	2	0
Page, p	1	0	0	0	0	0
Bolen	1	0	0	0	0	0
Butzberger, p	1	0	0	0	1	0
Chamberlain, p	1	0	0	0	1	0
Totals	36	5	12	27	14	6

Bolen batted for Page in the fifth.

Milwaukee ..... 001 120 050—9
Indianapolis ..... 100 002 00x— 3

Runs bated in—Marshall (2), Wingard, Rosenberg (2), Sullivan (2), V. Sherlock, Bedore (2), Kubek, Rensa, Stine (2). Two-base hit—V. Sherlock. Three-base hits—Marshall, Stine. Stolen base—V. Sherlock. Double plays—Storti to Wingard. Left on bases—Indianapolis, 8; Milwaukee, 8. Base on balls—Off Stine, 4; off Butzberger, 1; off Chamberlain, 1. Struck out—By Page, 6; by Stine, 2; by Butzberger, 1; by Chamberlain, 1. Hits—Off Page, 6 in 5 innings; off Butzberger, 4 in 2⅓ innings; off Chamberlain, 3 in 1 2-3 innings. Losing pitcher—Butzberger. Umpires—Clayton and Swanson. Time of game—2:09.

TRIBE BATTING FIGURES

	AB.	H.	Pct.
Washington	367	140	.381
Rosenberg	290	96	.331
Cotelle	278	90	.324
Bedore	396	127	.321
Sigafoos	300	89	.297
Riddle	188	55	.293
Burwell	24	7	.292
Sprinz	199	58	.291
V. Sherlock	354	101	.285
Cooney	382	108	.283
J. Sherlock	288	73	.253
Weinert	12	3	.250
Lee	362	83	.229
Bolen	77	17	.221
Turner	51	11	.216
Page	25	5	.200
Lawrie	10	2	.200
Butzberger	31	6	.194
Logan	69	12	.174
Chamberlain	18	1	.056

EM-ROE BICYCLES
For Boys, $24.95 Up
For Girls, $28.50 Up
EM-ROE SPORTING GOODS CO.
209 West Washington Street

JUNIORS IN PENTATHLON

By United Press

MEXICO CITY, Aug. 4.—Twelve young athletes from Arizona and California, whose ages range from 12 to 15 years, will open competition today against youthful athletes of Mexico in the two-day international junior pentathlon.

ITALIAN DRAWS MARSHALL

By United Press

NEW YORK, Aug. 4.—Gino Garibaldi, Italian wrestler, drew with Everett Marshall of La Junta, Colo., after an hour and nine minutes of wrestling last night.

SEE
"Lucky" Teter Crash
a New PLYMOUTH
Over & Over—Remaining in Car!
HELL DRIVERS
Aug. 5 SUNDAY Aug. 5
State Fair Grounds
Admission
25c
Auspices 12th District American Legion
Drum and Bugle Corps