RITES SET FOR TRIO KILLED IN TROLLEY CRASH

William Sherman Services to Be Held Saturday in St. Catherine's.

Funeral services for William Sherman, 23, of 2138 South New Jersey street; Miss Lena Davis, 21, of 1615 North Jefferson avenue, and John Davis, 22, of 138 South Eighth avenue, Beech Grove, killed in an auto crash yesterday, have been completed. They were killed when the automobile in which they were riding crashed into a Stockyards street car at Blackford and Washington streets early yesterday.

Services will be held at the Sherman residence for Mr. Sherman at 8:30 Saturday and at 9 in St. Catherine's church. Burial will be in Holy Cross cemetery.

Services for Mr. Davis will be held at 2 tomorrow in his residence, with burial in Memorial Park cemetery.

The funeral of Miss Davis will be held at the Harry W. Moore funeral home at 2 tomorrow, with burial in Fortville.

Rites for Rail Victim

The funeral of James Michel, 16, of 302 Lincoln street, who was killed by a train Tuesday night at the South East street crossing of the Belt railroad, will be held at 8:30 tomorrow at the Voigt mortuary and at 9 in Sacred Heart Catholic church. Burial will be in St. Joseph cemetery.

The youth was graduated from Sacred Heart high school two weeks ago. He had been a member of the school's basketball team. Surviving him are the parents, Mr. and Mrs. Charles Michel, and two brothers, Eugene Michel and John Joseph Michel.

Taylor Power Dies

Taylor C. Power, 58, of 28 East Forty-sixth street, died yesterday in the United States Veterans' hospital, where he had been a patient some time.

Funeral services will be held at 10:30 tomorrow in the Flanner & Buchanan funeral home, with Dr. George Arthur Frantz, First Presbyterian church pastor, officiating. Burial will be in Crown Hill.

Mr. Power was a Spanish war veteran, and organized Company C of the Indiana national guard, of which he was captain several years. He was scoutmaster of Boy Scout troop 18 of the Second Presbyterian church.

He was engaged in the retail grocery business a number of years, and was a member of the Rotary Club.

Surviving are the widow, Mrs. Mayme Lee Power; a daughter, Miss Janette Power; two sons, Alan Lee and Jack Power, and a sister, Mrs. I. C. De Haven, all of Indianapolis.

James Brittain Is Dead

The body of James Alva Brittain, 60, former Indianapolis resident, who died at St. Francis hospital early yesterday morning, will be taken to Jasper tomorrow for funeral services and burial.

Mr. Brittain had lived for the last two years on a farm near Columbus. He was a lumber broker, a member fo the Presbyterian church, and the Knights of Pythias.

Surviving are the widow, Mrs. Bessie Brittain; a daughter, Miss Martha Frances Brittain; two sisters, Mrs. Leora Kirkland, Jasper, and Mrs. Clara B. Wineinger, Indianapolis, and five brothers, Eldridge, U. F., Lincoln, Roscoe, and John Brittain, all living near Jasper.

Clayton Rites Set

Funeral services for Joseph S. Clayton, 67, who died yesterday at his home, 628 East Vermont street, were to be held at 2 this afternoon in the Grinsteiner chapel. Burial was to be in Crown Hill.

Mr. Clayton was an interior decorator. Surviving him are the widow, Mrs. Nettie Clayton; a daughter, Miss Blanche Clayton; two sons, Leonidas and Roy Clayton, and a brother, Dr. C. M. Clayton, all of Indianapolis.

CLUB OFFICIAL TO TALK

Exchange Secretary to Address City Group, July 13.

Harold M. Harter, Toledo, national secretary of Exchange Clubs, will be honor guest and speaker at the local club's recovery meeting July 13 at the Washington.

He will come to the city as part of the Exchange Club national recovery tour, launched Oct. 1, to continue until every club in the United States has been contacted personally by the national secretary.

When Poisons Clog Kidneys and Irritate Bladder

JUST DO THIS

Go to your druggist today and get this grand diuretic and stimulant—ask for Gold Medal Haarlem Oil Capsules and start at once to flush kidneys of waste matter saturated with acids and poisons.

That's the way to bring about healthy kidney activity and stop that bladder irritation which often causes irregular and painful elimination as well as restless nights.

Remember, the kidneys often need flushing as well as the bowels, and some symptoms of kidney weakness are: Getting up once or twice during the night—puffy eyes—cramps in leg—backache and moist palms. But be sure and get GOLD MEDAL Haarlem Oil Capsules—the original and genuine—the price is small (35 cents), the good results will fulfill your expectations.—Advertisement.

Back On His Job

Now working again, eating anything he likes, and feeling like a million dollars—that's how W. Canby, 1573 Abbottston St., Baltimore, Maryland, testifies, after having banished his stomach suffering. He now gives credit for his recovery to the Udga Treatment, based on a famous stomach specialist's triple-action prescription. Its purpose is to neutralize excess acid, soothe and heal the inflamed stomach lining and stop pain. A total of 54,169 letters praising the Udga Treatment have been received from victims of stomach ulcers, acid stomach, indigestion, heartburn, gas pains, belching and other symptoms of excess acidity. Write Udga, Suite 68, Foot-Schulze Bldg., St. Paul, Minn., for a free sample. The 7-day trial box of Udga Tablets is sold on a money-back guarantee of satisfaction by Hook Drugs, Haag Drug Company, Walgreens and other good druggists.—Advertisement.

MUSSOLINI'S DAUGHTER

London is entertaining a distinguished guest—the daughter of Benito Mussolini, dictator of Italy. She is the Countess Clano and is show here as she starts from the Italian embassy for a promenade in the British capital.

BALLOONISTS TO FLY BLIND IN ODD RACE

Bennett Tests Sponsored by Scripps-Howard Paper.

By Times Special

BIRMINGHAM, Ala., June 28.—Blind flying will inaugurate balloon racing in this city July 28 in the most unique national race in the history of the event.

Ten balloons will ascend in darkness and for seven hours fly blind on their journey to be one of the three bags to represent the United States in the Gordon Bennett international race to be held at Warsaw, Poland, Sept. 20.

The 1934 race is under the auspices of the Birmingham Post, a Scripps-Howard newspaper. Receipts will be turned over to a crippled children's clinic in Birmingham.

ROOSEVELT TO CHART FUTURE OF NEW DEAL

President to Outline Social Legislation Program in Radio Address.

By United Press

WASHINGTON, June 28.—President Roosevelt in his fireside chat to the nation tonight is expected to bring personal word to the country of his plan for a "greater New Deal."

The President's proposed broad social program probably will divide attention with his account of congressional stewardship.

Phases of the social program which will be whipped into shape during the summer in readiness for presentation to congress early next year, were gone over informally by Mr. Roosevelt.

He discussed his plans with Harry Hopkins, federal emergency relief administrator; Harold L. Ickes, secretary of the interior; Frances Perkins, secretary of labor, and Donald Richberg, chief NRA counsel.

It was thought likely that the President also will give an explanation of his long-range planning program calling for systematic government expenditures through orderly development of public works and and water resources.

The President put the finishing touches to his address today and turned to consideration of important pending legislation that includes communications, stock market control and housing.

Anxious to get under way by Saturday morning on his cruise to Hawaii, but openly considering the possibility he may not be able to leave before Monday, the President was making rapid progress in disposing of routins administration matters. Since his return to Washington two days ago he has acted on several hundred bills, vetoing a goodly portion of them.

MODERN 'ALLEY OOP' FOUND, POLICE CLAIM

"Cave Man" Runs Over Own Wife With Car, They Say.

Homer Pool, 46, of 2231 West Michigan street, is not a man to fool with when he gets good and angry, if charges on which police held him today are true.

Last night, police say, Homer became angry with his wife, Mrs. Odessa Pool, 39, of the Michigan street address, while they were visiting the Walkashow, Speedway City. So, the police report says, he knocked her down and then backed his car over her.

Mrs. Pool is at city hospital. Pool is in the city jail, charged with intoxication, and with assault and battery with intent to kill.

LIKES CANARIES

Walter Gastetter

Accused of stealing two canary birds, Walter Gastetter is being held on grand larceny charges. Several years ago he was ordered to city hospital to have an operation to cure him of his canary bird penchant, according to court records.

NEW RESTAURANT IS OPENED BY WHEELER'S

Denison Plaza Lunch Serves Food in Modernistic Setting.

Indianapolis saw the opening this morning of its most modern restaurant when Wheeler's Lunch in the Denison plaza, Ohio and Pennsylvania streets, formally unlocked its doors.

Booths for leisurely diners, and hurry-up counter service are provided. The establishment is decorated in green, yellow, and silver with modernistic cushioned chairs and counter seats.

The newest of kitchen equipment has been installed. A gigantic birthday cake was served in honor of the opening of the sixth restaurant of the Wheeler group.

CLAY COUNTY IS HEAVY WINNER IN LAMB SHOW

$259 Prizes Distributed at 4-H Club Event Held Here.

The nursery rhyme of "ba-ba black sheep, have you any wool?" was answered yesterday at the Indianapolis Union Stockyards when the annual market lamb show and sale for 4-H club members was held.

Mutton, chops, and wool enough to provision a desert isle inhabited by hundreds of Robinson Crusoes was sold.

Clay county won all honors by sending winners in the two classes, pens of three and pens of five, and by placing first in the county pen of fifteen.

Prizes totaling $259 were given. Sixteen counties attended the sale.

Winners and placing follow:

Pen of Three—First, Glen Kumpf, Brazil; second, Harold Roeschlein, Brazil; third, Harlan Girton, Brazil; fourth, Leon Girton, Brazil; fifth, Hal Clark, Clarkshill; sixth, Ina Mae Lane, Mooreland; seventh, Russell Hardin, Knightstown; eighth, Herschel Spellbring, Bowling Green; ninth, Orval Parr, Brazil; tenth, Floyd Wilcox, Romney; eleventh, Robert Meyer, Elwood; twelfth, Jay Peters, Elwood; thirteenth, James Bray, Monrovia; fourteenth, Harold Brooks, Greensfork; fifteenth, Lowell Hardin, Knightstown; sixteenth, Garnet Riggs, Shirley; seventeenth, John Huffman, Dunkirk; eighteenth, Robert Ford, Muncie; nineteenth, Billy Smoots, Eaton; twentieth, Alpha Black, Middletown.

Pen of Five—First, James Henry Price, Brazil; second, Orval Parr, Brazil; third, Robert Meyer, Elwood; fourth, Billy Smoots, Eaton; fifth, Rosemary Schopmeyer, Poland; sixth, Floyd Wilcox, Romney; seventh, Garnet Riggs, Shirley; eighth, Tom Fouts, Walton; ninth, Marion F. Lane, Mooreland; tenth, Melvin Brown, Brazil; eleventh, Hubert Crane, Loogootee; twelfth, David Heidigger, Portland; thirteenth, Leslie E. Reeves, Newcastle; fourteenth, Robert Symons, Muncie; fifteenth, Tom Groves, Hartford City.

Placings in the county pens of fifteen were as follows: First, Clay; second, Henry; third, Delaware; fourth, Madison; fifth, Blackford; sixth, Boone; seventh, Morgan; eighth, Wayne.

Indiana in Brief

Lively Spots in the State's Happenings Put Together 'Short and Sweet.'

By Times Special

COLUMBUS, June 28.—Erection of a factory for the V. E. Sprouse Company, Indianapolis, has been started here on the site of the Orinoco tannery.

The company, which manufactures metal products, specializing in radio parts, has had an experimental unit here for nearly two years. The new building will house both manufacturing and experimental departments.

Site of the plant covers an entire block, providing ample room for expansion. Two railroads adjoin the real estate. The factory will be 150 feet long and 40 feet wide. A force of about thirty men will be employed.

# # #

Attacks License Law

By Times Special

ELWOOD, June 28.—Facing a charge of driving without a license, Joseph Harrington, Elwood attorney, announces he will make a court fight to test constitutionality of the driver's license law.

Tried in police court at Anderson, where the warrent for his arrest was issued, Mr. Harrington won delay when a jury disagreed.

# # #

Sets Fishing Record

By Times Special

CRAWFORDSVILLE, June 28.—Walter Warren, Crawfordsville angler, has reported the heaviest catch of the season thus far—a large-mouth bass weighing five pounds nine ounces, taken in Sugar creek, near Darlington.

Harry Campbell, who accompanied Mr. Warren on a fishing trip, caught a small-mouth bass, weighing three pounds 12 ounces. Both catches were made on plugs.

# # #

'Wallflower' Sues

By Times Special

TIPTON, June 28.—Her husband, Clifford R. Boyer, becomes intoxicatged every Saturday night and takes her to dances where she is cast in a wallflower role while he goes motoring with other women, Mrs. Mary B. Boyer alleges in a divorce suit on file in Tipton circuit court.

They were married only six months ago.

BACK I. U. DEAN FOR HIGH NATIONAL POST

State Teachers' Association Said to Favor Dr. Smith.

Dr. Henry Lester Smith, dean of the education school at Indiana university, has the support of the Indiana State Teachers' Association for the national presidency of the National Education Association, it was learned today.

The annual convention of the national association will open in Washington Saturday and continue through July 6. About eighty Indiana persons plan to attend.

Floyd I. McMurray, state superintendent of public instruction; Dr. L. A. Pittenger, Muncie, and Ralph N. Tirey and George C. Cole.

PREVENT BALDNESS

Thomas' Save Your Hair With Their Reliable Proved Scalp Treatment

Baldness is not caused by sleeping in short beds or damp churches. Nor is it inherited. More than 85% of all cases of baldness are caused by one or more of the 14 local scalp disorders which come within the scope of Thomas' treatment. Therefore, there is really no reason why you should become bald or remain bald.

Thomas' treatment effectively overcomes the causes of baldness, ends dandruff, stops abnormal hairfall and promotes hair growth quickly and inexpensively. You have nothing to do at home, nothing, to worry about. A Thomas expert determines exactly which scalp disorders are attacking your hair-growing structure, eliminates them, and stimulates hair growth. Call today at a Thomas office for a complete scalp examination. It costs you nothing and you are not obligated in any way.

THE THOMAS' SYSTEM

World's Leading Hair and Scalp Specialists—45 Offices

321 Illinois Bldg., Entrance 17 W. Market St.

Hours: 10 A. M. to 8:30 P. M. Saturdays: 10 A. M. to 7 P. M.

Write for free booklet, "How To Retain or Regain Your Hair."

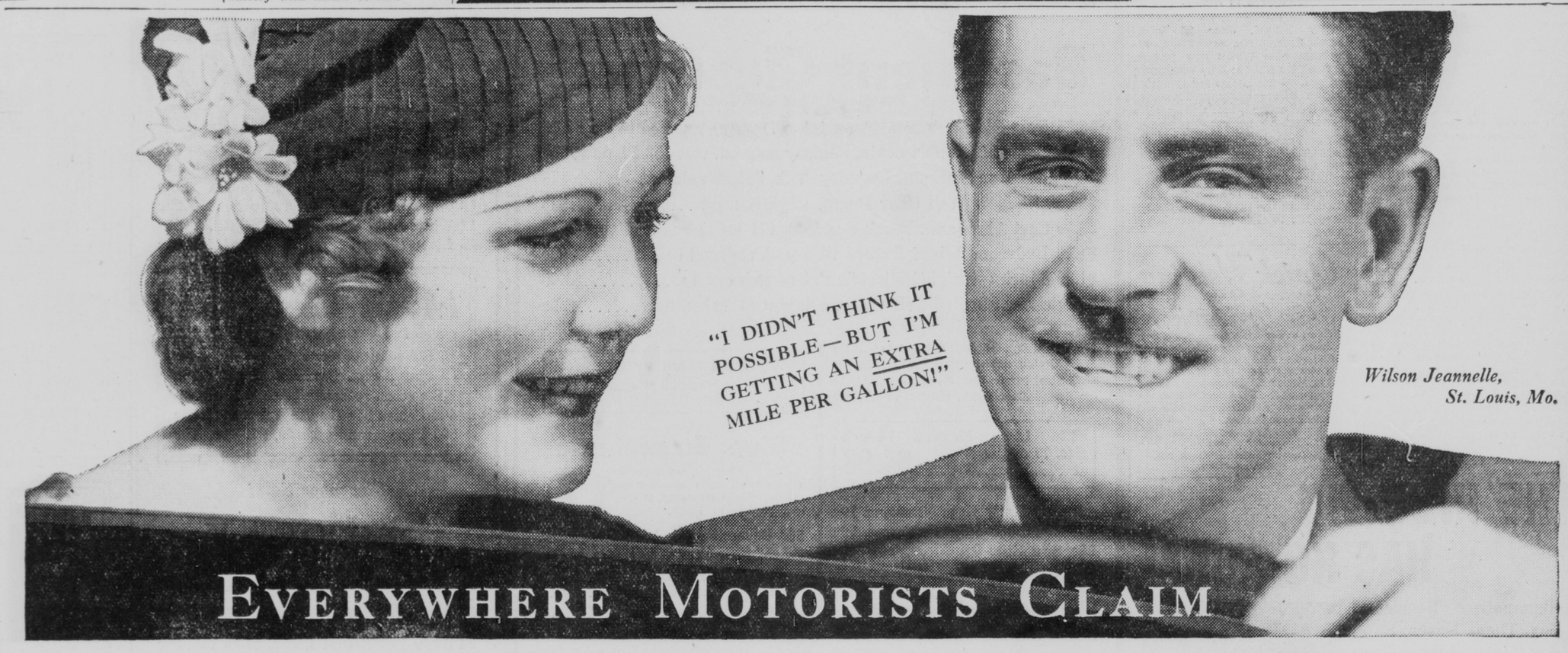

1 to 3 *miles more* per gallon-

with this new supercharged gasoline!

THOSE FIRING CHARGES DO THINGS. "There must be more than 6900 extra firing charges per gallon," states H. C. Kennedy, Chicago. "I'm getting more mileage than ever before."

ALMOST 3 MORE MILES PER GALLON. "I always thought all gasolines were alike until I put Super Shell in my Graham on my return from Florida," says Elly M. Mueller, Milwaukee. "Super Shell gave me 3 miles more per gallon."

From the Atlantic to the Pacific the word is going round . . .

"There's EXTRA MILEAGE in Super Shell!"

Many delighted new users, and old ones, too, report they are getting from ½ to 3 more miles per gallon with the improved Super Shell.

How is this possible?

By a newly developed Shell refining process, every gallon of Super Shell is now supercharged with up to 6900 *extra firing charges.*

As you know — it's the firing charges in your cylinders that produce the power to turn the wheels of your car.

With thousands of extra firing charges in every gallon of Super Shell, it is logical to expect that your car will get greater mileage . . . that it will accelerate faster . . . climb hills easier!

We invite you to try this new Super Shell. Get a tankful. Then check *your* mileage!

UP TO 6900 MORE "FIRING CHARGES" IN EVERY GALLON!

Super-SHELL

Now supercharged for More Mileage

Copyright, 1934, Shell Petroleum Corporation

GET YOUR MILEAGE "CHECK" at any SHELL Station

REDUCE OIL COSTS TOO—Shell Motor Oil holds its body in hot weather—gives More Mileage