Cleveland Takes American Lead From Yanks by Edging Lower-Division A's, 7 to 6

Browns Hammer Three N. Y. Pitchers for 15 Hits, One Is Homer With Bases Loaded; Cards Push Cubs From Second Place in National League.

By United Press

NEW YORK, May 28.—Walter Johnson's fast-stepping Indians have wrested the American League lead from the floundering Yankees.

Improved pitching and excellent all-round play meant seven victories in ten home starts against eastern invaders. The Yanks, staggering through the west with blowsy hurling and lowered morale, lost eight out of eleven.

The Indians took the lead yesterday by nosing out the Athletics, 7 to 6, coming from behind after the A's clicked off five runs in the first. Cleveland won in the fifth when Hale's homer provided the tying run and Trosky tripled and scored the marginal tally on Pytlak's fly.

Campbell Homers

St. Louis crushed the Yanks, 16 to 7, after hammering Ruffing, Deshong and Smythe for fifteen hits. Campbell's homer with the bases loaded featured the Brown's eight-run rally in the fourth.

Washington downed the White Sox, 9 to 6, pounding Jones and Tietje for fourteen hits, some of which were clustered for three runs in the third and four in the sixth.

Boston remained in a tie with the A's for sixth place when the Red Sox lost to Detroit, 9 to 2. The Tigers collected twelve hits off Rhodes and Pennock.

Cubs Are Blanked

In the National League, the Cardinals replaced the Cubs at second position by whipping the Phillies, 5 to 2, in ten innings. Dizzy Dean limited the Phils to eight scattere hits.

Chicago was blanked, 5 to 0, by the Braves. Huck Betts allowed eight scattered safeties, while his mates garnered nine off Bush and Malone.

Leading Pittsburg team trounced the Giants, 7 to 3, behind Red Lucas' five-hit pitching.

Brooklyn blanked Cincinnati, 5 to 0, Van Mungo limiting the Reds to six hits.

Grays Win Contest With Monarchs, 7-3

The Cloverdale Grays retained a clean slate yesterday with a 7 to 3 victory over the Indianapolis Monarchs, Negro club, in the first game of a twin bill at Perry stadium.

Paugh went the route for the Grays, and held the Monarchs to seven blows. He also shared batting honors with Martin, each player collecting three hits.

The second game was halted at the end of the fourth inning by the Sunday 6 o'clock law, with the Grays leading, 6 to 5. A crowd of 1,500 was present. Score:

Cloverdale	000 403 000—7	14 2
Monarchs	111 000 000—3	7 1

Paugh and Fornell; Steele, Bailey and Cocherham.

I. U. Has Heavy Bill for Memorial Day

By Times Special

BLOOMINGTON, Ind., May 28.—Indiana university track and diamond teams will spend Memorial day at Ohio State, with the baseball teams playing a double-header.

The Crimson nine will meet Ball State at Muncie tomorrow while en route to the Ohio school. The encounters with the Buckeyes will close Indiana's regular track and baseball schedules.

Hero Parade

By United Press

Dizzy Dean (Cardinals)—Limited Phils to eight hits and drove out winning run with homer in tenth.

Gus Suhr (Pirates)—Drove in four runs with two homers and single.

Bruce Campbell (Browns)—Homer with bases loaded.

BLACKSMITH PEDIGO IN CITY MAT SHOW

Blacksmith Pedigo, veteran Louisville mat ace, will appear in one of the featured scraps on Jimmie McLemore's weekly grappling program at Tomlinson hall here Friday night.

At the same time it also was announced that Chief Little Wolf, Indian light heavyweight, will return after a lengthy absence for action on the bill.

A double main event is being planned by the promotor as he seeks strong opponents for Pedigo and Little Wolf. Three bouts in all will be offered.

ANNEXES MEMBERSHIP

Susemichel Takes Trophy at Capitol City Gun Shoot.

Walter Susemichel won a membership trophy at the opening shoot of the Capitol City Gun Club yesterday, breaking 44 out of 50 targets. Christie and Weddle tied for second with 43.

L. S. Pratt won a 50-target open shoot with a 47 out of 50 score. Other scores:

Stevenson, 46; Cass, 46; F. Holliday, 43; E. Marback, 41; W. Maschmeyer, 40; Mrs. Simmons 40; Palmer, 40; Hartman, 35; Roempke, 34; Krapf, 32; L. Need Jr., 32; Black, 32; H. Orme, 39; E. Brehob, 29; Ed Hohn 29; Rosebrock, 29; H. Oliver, 28; R. Smith, 27; Moore 27; C. Myers, 24; C. Brehob, 22; George Maschmeyer, 21; Ball, 21; L. Need Sr., 20; C. Byrum, 19; C. Sutton, 19; Bollinger 6.

With Softball Teams

Second round games in the Smith-Hassler-Sturm Twilight League will be played tonight according to the following schedule: United Press vs. DeGolyer Printing, at Rhodius park; American National Bank vs. M. P. O. at Riverside; Kiefer-Stewart vs. Hoosier A. C. at Willard.

Shelby Service nosed out Keystone A. C.'s, 10 to 9, in a Smith-Hassler-Sturm Big Six Softball League contest. All eighteen Shelby players saw action, Frejie, with two four-basers and a triple in three times up, paced the winners. Shelby Service will practice at Garfield this evening.

Tucker A. C. softball team will oppose So-Fra Club tomorrow at Christian park at 5 p. m. It will be a Smith-Hassler-Sturm League contest. Following players please take notice: Donnelly, Virgin, Fuuke, Gill, E. Dietz, R. Dietz, Shoemaker, Morgen, Stanley, Farley, Weddle, Locke, and Ostermeyer. For games write Leo Ostermeyer, 245 South State street, Indianapolis. A game is wanted for Saturday afternoon. Shelby Service take notice.

SHOOTING PAR by Dick Miller

NEARLY 100 feminine links stars, members of the Indianapolis Women's Golf Association, gathered at Hillcrest Country Club today to take part in the opening tournament of the season. Mrs. George O. Stewart, president, started the first threesome promptly at 8:30 and the parade of starters continued until nearly noon before the prexy and the association secretary, Mrs. Irene Olsen, who took care of the early starting duties, teamed up with Mrs. Josephine Patten for their tour of the links.

Miss Elizabeth Dunn, defending city champion, was not in the field. Mrs. Josephine Patten, Indianapolis Country Club, led the field at the end of nine holes with a 40. Miss Claribel Davidson, Hillcrest, and Miss Caroline Varis, Riverside, were tied for second with 43 each.

# # #

MRS. RALPH FLOOD called to tell us that Meridian Hills is making big plans for a statewide "guest day," Wednesday, June 6. The committee in charge, composed of Mrs. Ben C. Stevenson, chairman; Miss Dorothy Ellis, Mrs. W. H. Diddell, Mrs. John Speigel, Mrs. R. W. Showalter, Mrs. Frank C. Olive, Mrs. James L. Murray and Mrs. Don Jenkins, has issued invitations to thirty-two clubs over the state. With a one-day play consisting of eighteen holes of medal score golf with handicap prizes, the field should be a large one. Play will begin that day at 8:30.

# # #

The spring handicap tournament that has been under way at Indianapolis Country Club the past several weeks, came to a windup Sunday with Joe McDuffee champion of the top flight, after a 5 and 3 win over H. J. Hadley in 36 holes. A second flight final match between J. S. White and C. O. Roemler was deferred until some day this week by agreement between contestants. In the third flight H. T. Davis and R. W. Boozer got half their match played, with Davis four up at 18 holes. The remaining part of the match will be completed this week.

# # #

Not many "ace" shots are scored at the I. C. C. Every one is talking about the one that was made there yesterday. None other than F. W. Jungclaus, club prexy, hit one on No. 4 tee that found its way into the cup 150 yards away without hesitation or detour. Jungclaus used a No 2 iron for the feat and Harry Reisser, D. C. Jillson and J. A. Reis attest the fact.

# # #

INCIDENTALLY, while speaking of hole-in-ones, it must be mentioned that a pair of them were made at Pleasant Run yesterday. John Vaughn (a city fireman and not the pro), scored one on the 182-yard No. 7 hole while playing with Parpenning and Joe Brether. It aided him in getting a 40 on the out nine. He scored 43 coming in. He is a member of No. 11 station.

Harry Schornstein, veteran at the East Side links scored the other on the 150-yard No. 13 hole to help him get under the wire in 75. Von Spreckelsen Ed Dollman and Berl Bevis were along to put the stamp of approval on Harry's shot.

# # #

A BLIND PAR staged at Pleasant Run to aid in raising a purse to send the Stonehouse brothers, Ralph and Russell, to the national open early next month was won by Bob Whitney of 2048 Ruckle street. Mr. Whitney was lucky in a lottery as seven players, himself and Gostaff, Connell, Dunlop, Frame, Brown and Clark Espie all tied at 80 net each.

Second blind par was 79 and who but the Weather Man, Mr. J. H. Armington, a neighbor to Pleasant Run, captured the prize. Johnny Vaughn, course pro, denies that there was anything wrong with the draw and states no effort was made to reward Mr. Armington for the nice weather. It was just a case of his name coming out of the hat first among seven others, all of whom had 79 net each. Dr. Frank F. Dowd had third blind par, a net 71, and won without opposition.

# # #

In the blind par at Sarah Shank, for the Stonehouse fund Miss Hazel Barrett and Dr. H. W. Arbams were tied for first with net 69 each. Leo Kuntz Charles Blackwell and C. F. Meyer also captured prizes. The course is in nice shape. Clayton Schultz proved it with a gross 76.

# # #

IT is expected that the Indianapolis District Golf Association will join in aiding the fund, and Coffin, Riverside and South Grove are staging events to boost the total. With Wednesday a holiday, there is more chance to boost the sum. When the Stonehouse boys leave for the east next week, it is likely they will have a neat little nest egg to be used in defraying expenses while at Ardmore, Pa., where the event will be held.

A pro-amatuer was played over Massie Miller's Forest Park course at Noblesville today. Next week's is carded for Crawfordsville with Marion Smith the host. The players will draw their partners then.

# # #

Columbus' golf team, which bowed to South Grove linksmen on the downstate course, gained revenge Sunday when they downed the locals here, 30½ to 17½. Two rounds of even par 72 turned in by Dividend and Pfeiffer aided the downstaters who also had a 74 by Sharp, a 75 by Talman and a 79 by Slaughter to aid them. Dick Carlstedt paced the locals with 73 and Max Blackburn and Kenny Loucks had 76 each. Next Sunday South Grove and Pleasant Run teams will clash at Coffin at 12:40. A rubber match will be played later with Columbus.

# # #

WALTER KRULL captured the "Duffers Delight" tournament at Meridian Hills with a count of 59, while Paul Fishback was second with 61, and G. V. Meihaus, J. T. Heckel and A. A. Zinn tied for third with 62s. Players substituted par figures on any five holes they desired in this event.

Harry Stitle and Miss Dorothy Ellis teamed to capture the mixed two-ball foursome held Sunday at the Hills, with 71 net. Mrs. Frank C. Olive and W. H. Howard had 73 for second and Mrs. Ben Stevenson and Don Ellis, 74, to take third.

# # #

Orel Bridgeford, Manual basketball coach, captured the schoolmen's tournament at Riverside Saturday with a 79. Harold Winslow of Manual and William Johnson of Tech shared first blind par honors with 74 each.

# # #

Ramsay won the Peoria & Eastern railroad men's golf tournament at South Grove Saturday with a blind par total of 82. Armer was second and Tyler third.

First Time in Five-Century

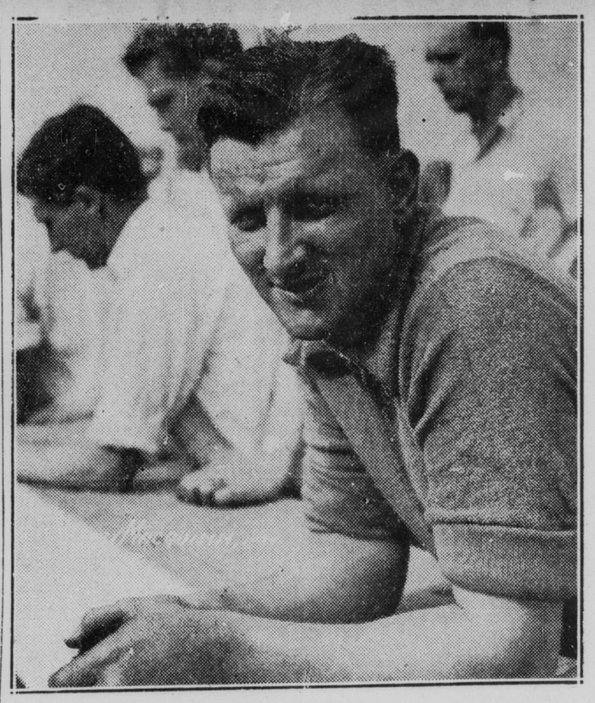

Harry MacQuinn

ALTHOUGH he had bad luck Saturday and failed to qualify his Debaetz Special for the 500-mile race here Wednesday, Harry MacQuinn, Indianapolis dirt track driver, was back on the bricks at the roaring way today endeavoring to meet the time trial requirement. It's the first time for MacQuinn at the 500-mile course.

He is a daring pilot and his many friends were pulling for him to land in the starting field. His car is a four-cylinder Miller rear drive.

Four Teams to Be Named for Amateur Day Events

Clubs to Compete for Honor of Playing in Stadium Games to Raise Funds.

The four teams that will play in the double-header baseball program at Perry stadium on Amateur day next Saturday afternoon, will be selected tonight at a meeting of the Indianapolis Amateur Baseball Association.

The four teams chosen will be those selling the most tickets for the amateur day games. Players on the sixty-four teams in the ten leagues of the sandlot association have been working hard for the chance to play in the games at the stadium.

Funds from the sale of tickets are the only financial support the local amateur association has, with the exception of a nominal fee charged players for membership.

Robert Sturm, chairman of the Chamber of Commerce athletic committee, co-sponsors of the event, pointed out that thousands of fans pay nothing for seeing the games played on the public park diamonds on Saturday and Sunday afternoons. These same fans are expected to turn out at Perry stadium Saturday to help finance the worthwhile activities of the amateur association, he said.

Between the games at the stadium some fast moving field events are planned, with Wally Middlesworth, city recreational director, as judge of the events.

With Semi-Pros and Amateurs

De Mott pitched airtight ball for the West Side Chevrolets Saturday to trounce Herff Jones, 13 to 1. He struck out thirteen batsmen and gave up three hits, but a miscue on a fly ball allowed Herffs a run. Next Sunday the Chevies play at Beech Grove. The Reds are undefeated.

Riverside A. A. Davis Fuel team handed the strong Question Marks their second defeat of the season yesterday, behind the seven-hit pitching of Anderson. Davis and Lentz led the winners at bat, Davis smashing out two homers while Lentz connected for one four-bagger. A. A.s and Hoosier Beers are knotted for first place in the Em-Roe Senior League. Riversides will practice Wednesday. All players must report.

Atlas Beers hung up their third straight victory Saturday, defeating the Indianapolis Printers, 7 to 5. Johnnie Hale limited the Printers to eight blows. Chapman of the Beers was the outstanding hitter of the tilt.

Bridgeport Blues trounced I. A. M. A's, 7 to 5, in a rivalry game at Bridgeport yesterday. Bridgeport collected ten hits off Sterrett and Francis. Babb and Frantz twirled for the victors. Frantz also was outstanding at the bat for the Blues. On Wednesday, Bridgeport will tackle Columbia A. C's in a double-header at Bridgeport, the games starting at 10:30 a. m. and 2:30 p. m. For games with Blues write Fred Brandt, Bridgeport, Ind.

Bennett Coal Company topped Hoosier Eagles 9 to 8. Ray Harding Coals twirler, had a good day on the mound, accounting for nine strike-outs and allowing but eight hits. Bodeley was behind the plate. Coals will tackle Himes Barber Shop at Garfield No. 1 at 12:30 next Sunday. For games write H. E. Wincel, 1110 South East street, or call Drexel 2852 and ask for Virgil.

Forrester Cubs trounced Midway Flyers, 25 to 4, in a Big Six League game. The slugging of T. Jardince and B. Kellmeyer featured, the latter smacking a homer with the sacks loaded. Battery for the Cubs was J. Burello and Benedict, and for the Flyers, Wick and Sherer. Cubs will meet tonight instead of Tuesday.

Himes Barber Shop pastimers nosed out Forty-sixth Street Merchants, 10 to 8 yesterday. Hildebrand pitched seven innings for the victors, and allowed four hits and two runs. For games with the Barbers, phone Belmont 1301 and ask for Himes.

All team managers in the Manufacturers' League are requested to turn in their money on ticket sales at the Meeting tonight at the Amateurs Association office, 29½ South Delaware street. These sales will count on their chances of playing at the stadium next Saturday.

Midway A. C's turned back Leon Tailors, 12 to 9, in a Municipal League fracas yesterday at Garfield No. 3. Tip Thompson, hurling for the Midways, struck out eleven men. Bradberry slugged out a long home run with two men on the sacks. Flora, Brant, Welton and Gray also turned in exceptional performances.

Connersville Merchants, fast southern Indiana club, have several open dates, and wish to book games with fast state nines on guarantee basis. Write Charles Flint, 315 Eastern avenue, Connersville, Ind.

Sanitary Regular nine defeated E. C. Atkins Company, 8 to 1, for an undisputed first place in the Industrial League. Reynolds, on the rubber for Sanitaries, allowed only five hits, three of them in the first frame when Atkins scored their lone marker. Sanitaries gathered eight runs off twelve hits. Score:

Atkins	100 000 000—	1 5 1
Sanitary	003 300 110—	8 12 2

Burrell and Booz; Reynolds and Allison.

Won and lost standing of teams in the Industrial is now as follows: Sanitary District, 6 and 0; Atkins, 5 and 1; U. S. Tires, 4 and 2; Ft. Harrison 3 and 3; Kingan and Company, 2 and 4; Beanblossom, 2 and 4; Little and Son 2 and 4; Jack Carr, 0 and 6.

Lefty Drew or T. Williams and Hawkins will form the battery for the Sanitary Department Negro Club when they meet Fort Harrison at Harrison Memorial day. Sanitaries would like to book Sunday games with fast state clubs. Address Troy Manlove, 1020 Sanders street, or call Drexel 4723 between 7 a. m. and 6 p. m.

Due to a misunderstanding, the Moroccos are without a game for next Sunday. For games call Arthur Royston, Drexel 4002.

MEX RETAINS TITLE

By Times Special

MEXICO, D. F., May 28.—Alfredo Gaona, Mexican lightweight boxing champion, defeated Gorilla Ramos in a twelve-round title match here last night.

Notre Dame Golfer Sets New Record

John Banks Leads Irish in State Title Win.

By Times Special

SOUTH BEND, Ind., May 28.—John Banks, Notre Dame, today held the state intercollegiate golf title. He set a new record of 293 for the 72-hole event, played over Notre Dame's own course.

Notre Dame also retained the team championship with a 1,231 total. It was the fourth win for the Irish in five years.

Banks' 293 broke the former record of 305 for the event and is the best 72-hole score ever turned in at the course.

Shortridge Stages Annual Field Day

A sham football battle by boys out for spring football featured Shortdidge high school's annual field day held at the Blue Devil gridiron. Other events included a feather race for boys, an apple ducking contest, a girls' relay, a girls' burden relay, and a drill by the girls' combined gymnasium classes.

Winners in each event were awarded tickets to next year's football games.

Yankee Soccer Team Bows to Italians in Upset

25,000 Fans See Americans Trounced 7 to 1; Premier Mussolini Watches Big Game.

By United Press

ROME, May 28.—Quite unexpected was the overwhelming elimination of the United States all-star team from the world soccer football championship.

The Americans, rated one of the strongest aggregations ever assembled in the United States, fell before Italy's excellent team yesterday, 7 to 1. More than 25,000 fans, including Premier Mussolini, were amazed by the easy Italian triumph.

Brilliant play of goalie Julius Julian of Chicago prevented the Italian score from being higher. Schiavo and Orsi, Italian aces, booted try after try at the net. Schiavo scored four goals and Orsi three. Aldo Donnelli of Curry, Pa., registered the lone tally for Uncle Sam. He kicked into the Italian net after twelve minutes of the second half.

The United States team had entered the first round by beating Mexico last week in a preliminary match in Rome.

American Champion in Quarter-Finals

By United Press

AUTEUIL, France, May 28.—Helen Jacobs of California, American national champion, entered the quarter finals of the French hard court tennis championships today by defeating Mary Hardwick of Australia, 6-0, 6-1.

Elizabeth Ryan, former Californian who now resides in London, paired with Simone Mathieu to defeat the English team of the Misses Yorke and McAlpine, 4-6, 6-2, 6-0, in a second round mach of the doubles.

GALAXY OF REWARDS FOR ACE LINKS SHOT

By United Press

MEDFORD, Ore., May 28.—A hole in one, scored at the local golf course, won George Codding, crosshanded golfer and Jackson county district attorney, the following:

A free operation.

Free burial.

Five thousand feet of lumber.

A keg of beer.

Codding already has collected on the operation, for the doctor with whom he had that bet removed Mrs. Codding's tonsils.

Dawson Wins Feature Shoot at Skeet Club

shoot at the Indianapolis Skeet Club yesterday. He broke 95 out of 100 targets.

The 410-gauge event was taken by C. O. Free, who broke 23 out of 25. Logan won the regular trapshoot. Other scores:

Skeet—(100 targets) Dawson, 95; Holliday, 93; Stevenson, 90; Housley, 90; Mrs. Simmons, 83; Geiger, 82; Davis, 81; A. Smith, 76; Foxworthy, 75 (50 targets) Pratt 47; Free, 46; Sully, 45; Leonard, 41; Hutto, 40; Gray, 39; C. Smith, 39; McCallie, 39; Dunn, 39; Cox, 30; (25 targets) C. Stumph, 94; H. Holaday, 20; Benefiel, 20; H. Stumph, 19; Stanfill, 19; Palmer, 16; F. N. Cox, 16; Sparks, 16; Virgin, 15; Umbamhowar, 15; Cronk, 11.

410-Gauge Event—Free, 22; Stevenson, 21; Pratt, 21; McCallie, 21; Holaday, 21; Stewart, 18.

Trapshoot—(100 targets). Logan, 87; Henthorn, 86; Free, 86; Stewart, 85; Gray, 82; Leonard, 75; Meyer, 65; Cronk, 58; (50 targets) Umbanhowar, 46; Haven, 43; R. Tubbs, 42; A. Giroud, 40; H. Stumph, 36; R. Giroud, 36; Harmon, 32; P. Tubbs, 22.

The club will be open today and tomorrow for practice in preparation for the mid-West shoot to be staged there Wednesday and Thursday, it was announced.

Hiser Captures Two Shoot Meet Events

W. S. Hiser won two events out of four at the Indianapolis Gun Club over the week-end, breaking 45 targets to win the 50-target singles and 23 to win the 25 handicap event.

George Wendling broke 73 to win the 75-target singles and L. C. Miller and Wendling tied in the doubles, with 19 out of 24. Other scores:

Diggins, 41x50; Brown, 39; Anderson, 36; Coffman, 26; Tolan, 21; Cass, 64x75; Tubbs, 59; Leonard, 50; Wendling, 21x25, handicap; Brown, 18; Cass, 17; Miller, 15; Tubbs, 12; Cass, 14, doubles; Hiser, 15. The club will hold an all-day registered shoot June 8.

HOOSIERS PLAY ALEXANDRIA

The Silent Hoosier baseball team, winner over Morton Memorial of Knightstown Saturday by a 31-to-10 score, will meet Alexandria tomorrow at the deaf school diamond. Cooper, pitcher, led the attack for the Silents against Morton Memorial with four hits. Bowman of the winners walloped a home run.

I. U. Retains State College Cinder Crown

Crimson Stars, Led by Fuqua and Hornbostel, Set New Records.

BY DICK MILLER
Times Staff Writer

LAFAYETTE, Ind., May 28.—scoring firsts in seven of the fifteen events and setting two of the four new records established during the afternoon, Indiana university's great track and field team captured the annual Indiana intercollegiate "big state" track meet at Ross-Ade stadium here Saturday. The Indiana total was 52½ points, while Notre Dame, in second place, had 47, and Purdue, in third, totaled 37.

The Crimson speedsters, paced by Ivan Fuqua and Charles Hornbostel, who turned in two firsts each and added the final punch that established a new mile relay record, was too strong in the track events.

Fuqua Speeds to Mark

Fuqua clipped three-tenths of a second from the old quarter-mile record, doing the distance in 48 seconds flat. The old record of 48.3 seconds was made by Hermon Phillips, now Butler track coach, in 1927.

The Crimson relay team, running in the order of Don Harpold, Wes Bicking, Hornbostel and Fuqua, clipped an even four seconds from their own record of 3:20.9, made last year. The new time was 3:16.9. Notre Dame runners remained close until the final lap, when Fuqua pulled away to win handily.

Notre Dame supplied the other two new record performances, one by Don Elser and the other by George Meagher. Elser hurled the iron ball 48 feet 9¾ inches to better the old record of 46 feet 1¼ inches, set by Biddinger of Indiana in 1933, by more than two feet.

Meagher Jumps to Record

Meagher hurled himself through space for a distance of 24 feet ½ inch for a new broad jump record. The old record of 23 feet 7⅜ inches was made by Crouch of Indiana in 1932.

Charlie Hornbostel put Indiana out in front at the start with a victory in the mile event, sprinting at the end to outdistance Popejoy of Purdue. An anticipated battle between Hornbostel and Sears of Butler failed to materialize. Sears did not enter the mile.

Hornbostel also galloped home an easy winner in the half-mile and Fuqua scored a first in the 220-yard dash. The Crimson scored two firsts in the fields events, Steve Divich getting over the bar in the pole vault at thirteen feet one inch, but failing in his efforts to break the old records in special attempts. Busbee tossed the discus 145 feet eight inches to win a first.

Lee Defeats Sandbach

Duane Purvis of Purdue hurled the javelin 195 feet one inch to win that event and Swezy finished first in the 100-yard dash and Baker second to further boost Purdue's total. A surprise came when Lee of De Pauw nosed out Sandbach in the 120-yard high hurdles, but the Purdue star redeemed himself by nosing out Mike Layden of Notre Dame in the 220-yard low hurdles.

Murphy of Notre Dame gained a first in the high jump with a leap of 6 feet 3⅛ inches. With little or no opposition to press him, Ray Sears of Butler, star distance runner, tried hard to set a new two-mile record, but failed by five seconds. His time was 9:22.7.

STOCK RACE POSTPONED

A fifty-mile stock car race scheduled at Walnut Gardens speedway yesterday was postponed.

SENATORS PLAY ROLE OF ALPHONSE-GASTON TO KILL NORRIS BILL

By United Press

WASHINGTON, May 28.—Two senators, names unknown, were cast in the roles of Alphonse and Gaston to defeat the Norris amendment abolishing the electoral college.

"Look here, senator," said one of the unknowns to the veteran Nebraska progressivve, "I'm for your amendment, and I'd like to vote for it, but you know my colleague is against it, and I don't want to offend him." A few hours later the other "colleague" approached Senator Norris.

"I like your amendment, senator," he said, "and I'd vote for it but for one thing. My colleague is against it, and I hate to cross him up."

The amendment lost by two votes.

POST TO MAKE HOP IN UNIQUE 'DIVER'S SUIT'

Flier Devises Unusual Flying Garb for Australia Flight.

By United Press

NEW YORK, May 28.—Wiley Post, who established two records flying around the world, will use a "diver's suit" when he takes off from London in an attempt to fly to Australia in two days.

"The way I figure it," Post said, "nobody can withstand the rarefied pressure of high altitude flying for long periods at a time even when sustained by oxygen, so we've doped out a flying suit that can be supercharged, just like my Wasp motor is going to be, so the air inside of it will be kept constantly at sea-level pressure."

The fler said he expects to fly at altitudes of from 30,000 to 35,000 feet in his dash from London to Melbourne.

NEW U. S. TIRE CHIEF VISITS OFFICE IN CITY

L. D. Tompkins Recently Served in NRA Post.

L. D. Tompkins, recently appointed general manager of the tire division of the United States Rubber Company, arrived in Indianapolis today to visit the district office in charge of J. R. McCoy, and the company's tire plant.

Mr. Tompkins has served in Washington since August with the NRA administration.

In the new position he will have charge of tire sales and the operation of tire plants in Detroit, Indianapolis, Eau Claire and Los Angeles, along with cotton mills in Winnsboro, S. C., Hogansville, Ga., and Shelbyville, Tenn.

CCC JOBS AGAIN LURE BONUS ARMY CAMPERS

Veterans Desert Leaders for Work in U. S. Forests

By United Press

WASHINGTON, May 28.—What has come to be the annual dscent of a "bonus army" on Washington came to an end today with leaders of this year's contingent agreeing that not much progress has been made.

The leaders of the army wanted to dig in and wait until congress did something about the bonus, but found their army evaporating before the lure of CCC jobs. About 1,000 came to the encampment at Ft. Hunt, Va. It was estimated that 900 would leave for CCC projects.

Gone, but Not Forgotten

Automobiles reported to police as stolen belong to:

John S. Pearson 5520 North Meridian street, Cadillac coupe, 20-704, from Meridian and Thirty-second street.

Wilson C. Baker, Greenwood, Ind., R. R. 2, Chevrolet coach, from Oriental and Washington streets.

Luther O'Bannion, Lyndhurst drive and Salt Lake road, Chevrolet sedan, 41-510, from Riverside park.

James Armstrong, 2432 North Illinois street, Ford coupe, 8-583, from Senate avenue and Ohio street.

Jones and Maley, Forest avenue and Washington street, Plymouth sedan M-700, from one mile east of city limits on Pendleton pike.

Roy H. Wicker R. R. 9 Box 510, Chevrolet coach from New York and Illinois streets.

C. E. Griener, 2140 North Delaware street, Nash sedan, no license plates, from garage in rear of 2140 North Delaware street.

BACK HOME AGAIN

Stolen automobiles recovered by police belong to:

Hugh Walker 1206 Central avenue, Ford sport coupe, found in garage in rear of vacant house at 1235 Rochester averue, stripped.

Malcom Wells, Peoria, Ill., Buick touring found at Rockville road and the Pennsylvania railroad.

Louis Mikesell 2133 South Emerson avenue, Ford roadster, found on English avenue east of Sherman drive.

H. Basey, 47 East Raymond street, Oldsmobile coupe, found at Delaware and Maryland streets.

W. A. Colglazier, 2619 South drive, Brookside parkway, Ford coupe, found at Thirtieth street and Riverside drive, stripped.

Thomas E. Jackson, 1606 Fletcher avenue, Chrysler sedan, found at the South Side market.

James Moore, 903 North West street, Ford roadster found in rear of 806 North West street.

George Egenole, 4051 South Meridian street, Chevrolet coach, found at Livingston and Fourteenth street.

Rose Davis, 4200 South Meridian street Chevrolet coupe found at 19 South Alabama street.

Orville Keeley, 1162 North Tremont avenue, Oldsmobile coach, found at Vermont street and Eagle Creek, stripped.

Union Cab Company, Union cab No. 09, found in alley between Illinois and Meridian street, near Morris street.

K. Hitch 5146 Maple lane, Chandler coupe found on Fall Creek boulevard near Indiana, stripped.

W. W. Mansell 100 South Jefferson avenue, Chicago, Chevrolet coach, found wrecked in a ditch at Harding street and the Bluff road, stolen license plates found on car.

WEIGHT LIFTERS SET NEW A. A. U. MARKS

By United Press

NEW YORK, May 28.—Nine American records were broken in the National A. A. U. weight-lifting championships at the Ridgewood Grove Club.

Bill Good of York, Pa., set four marks in winning the heavyweight event with an aggregate of 1,210 pounds. Good boosted the one-hand snatch record from 170 to 192½, the two-hand jerk from 318 to 324, the two-hand snatch from 237½ to 247½, and the one-hand jerk from 198 to 220½.

John Grimeck of Asbury Park, N. J., raised the heavyweight two-hand press mark from 231½ to 242½.

Buy Independent
All Our Gasoline Is 70 Octane
Try X-NOX GAS 17.9c Gal.
Bryce Oil Corp.
20 W. Mich. — 1225 E. Wash.
1230 Marlowe — 14 E. South

Sears Flash! Low Tire Prices!

Special Tuesday Only $5.75 29x4.40-21

ALLSTATE GUARANTEED TIRES

Sears, Roebuck & Co. . . . the world's largest Tire Retailer . . . unqualifiedly guarantees ALLSTATE Tires to be in every respect equal to or better than any first-line tire used as standard equipment on any automobile.

SIZES	FORMERLY		NOW
29x4.40-21	$6.30	TUESDAY ONLY	$5.75
29x4.50-20	$6.70	TUESDAY ONLY	$6.10
30x4.50-21	$6.90	TUESDAY ONLY	$6.30
28x4.75-19	$7.35	TUESDAY ONLY	$6.70
29x5.00-19	$7.90	TUESDAY ONLY	$7.20
28x5.25-18	$8.75	TUESDAY ONLY	$8.00
29x5.50-19	$10.10	TUESDAY ONLY	$9.20
32x6.00-20	$13.95	TUESDAY ONLY	$12.70

NOW!! You can buy Allstate Tires on Sears New Easy Payment Plan.

- Small down payment
- Only 50c to 75c carrying charge
- Payments as low as 50c per week
- Three months to pay.

Take advantage Tuesday of this ultra liberal offer at these special low prices.

—Sears, Basement.

Also at Sears Irvington Store—5628 E. Washington St.

Don't Judge It by Price—Try It!

"Economy" Battery

Named After This Big One-Day Sale

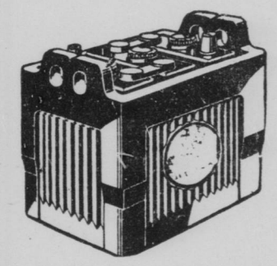

$2.89

And Your Old Battery

A great battery for small and medium size cars. Built for real service. During this big sale only at $2.89.

—Sears, Basement.

Batteries Recharged 75c
For Any Size or Make of Car
Five Days' Rental Included

"Gold Crest" Motor Oil

Equal to the finest Mid-continent Motor Oil sold at a higher price!

Quart 7c
Tax 1c
Total Cost Quart In Your Container **8c**

Service Station

All S. A. E. Grades—

"Energex" Spark Plugs, each.....37c
Disappearing type Luggage Carrier .69c
Chromium plated Bumper Bar, pair, 79c
Slip Covers for 2-passenger coupe...89c
10 Double Feet Polishing Cloth.....10c
Good Tire Pump, this event only.....35c

—Sears, Basement.

SEARS, ROEBUCK AND CO.