

Derby Will Be Seen by City Folk

Several Parties Already Formed to Attend Sport Classic.

BY BEATRICE BURGAN
The opening of the sixtieth Kentucky Derby at Churchill Downs May 12 is causing a stir in fashionable sporting circles. Many followers are making plans for traditional parties; others are going down to the internationally famous race for the first time.

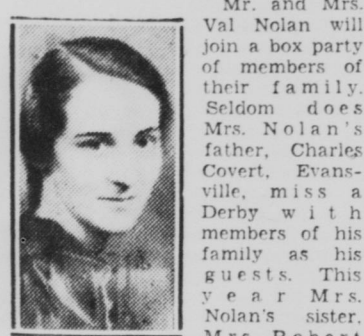

Miss Burgan

Mr. and Mrs. Val Nolan will join a box party of members of their family. Seldom does Mrs. Nolan's father, Charles Covert, Evansville, miss a Derby with members of his family as his guests. This year Mrs. Nolan's sister, Mrs. Robert Craft, and Lieutenant Craft of the Chanute field, and Mr. Nolan's brother, Eugene Nolan, and Mrs. Nolan, Evansville, will be members of the party.

Mr. and Mrs. Val Nolan came to Indianapolis from Evansville last year when Mr. Nolan became United States district attorney. When they lived at Evansville they were followers of the races at Dade park, which annually attracts many visitors.

Mr. and Mrs. Clarence Beach will join a group of out-of-town friends who will attend the Derby.

Mr. and Mrs. Don Test are planning to attend, as are Mr. and Mrs. Ralph Showalter and Mr. and Mrs. Roy Slaughter.

Mr. and Mrs. Frank Shields of Foxcliffe, near Martinsville, attend the races annually with a group of their friends, usually stopping at French Lick for a few days before returning home.

Many patrons of the St. Vincent Hospital Guild will attend the supper-dance tonight at the Indianapolis Athletic Club in parties. Among the parties will be one composed of Messrs. and Mesdames Walter Stuhlreher, Ralph Lieber, Marshall Dale, Miss Mary Jo Pavey and Francis Bronan.

Mr. and Mrs. Leon Desautels will attend with Messrs. and Mesdames George Hoster, T. Gordon Kelly and James Ray, Messrs. and Mesdames John F. Darnody, Peter V. Garstland, Leo McNamara, Frank Kottman, Maurice McGrath, Joseph McDuffee, George Grinstainer, Clarence Sweeney and Mrs. Carrie Rink will form a party.

Mr. and Mrs. Theodore H. Dettlaff will bring the house guests, Mr. and Mrs. William Mulhern, Chicago.

Among the numerous hosts and hostesses will be Messrs. and Mesdames Leroy Keach, George Hilgemoier Jr., David Liggett, Myron McGeehan, Russell Pierson and Misses Frances Kottman and Mary Louise Conner.

Women golfers at Broadmoor Country Club will begin their season with an obstacle putting tournament next Saturday.

After the round of golf, players will attend the club luncheon before discussion of business and rules for the year's playing. Mrs. Carl McCaskey will talk on "Golf and Good Sportsmanship."

STATE GROUP WILL ATTEND MEETING

Mrs. Paul E. Tombaugh, president of the Indianapolis Y. W. C. A., will head the local delegation to the national convention of Young Women's Christian Associations May 2 to 8, in Philadelphia.

Others to attend will be Mesdames R. H. Graves, E. D. Moten, and C. H. Brackett; Misses Marian Davis, Thelma Houser, Edith Turner, Mary Ellen Smith, Irene Harris, Evelyn White and Helen Siseover.

They will be joined by representatives of the Y. M. C. A. branches of Gary, Muncie, Marion, Ft. Wayne, Bloomington and Evansville and will travel by bus. Caravan chairman for Indiana are Mrs. Russell E. Adkins and Mrs. Tombaugh.

OHIO ALUMNAE TO CHOOSE OFFICERS

Officers will be selected from a list to be presented by the nominating committee of the Indianapolis Ohio State Alumnae Association at a luncheon meeting Thursday at the home of Mrs. Hillis L. Howie, 4443 Guilford avenue. Mrs. Donald C. Drake is chairman of the nominating committee, composed of Mrs. Albert H. Hinkle and Mrs. Ernest Cohn.

The following slate will be presented: President, Mrs. Arthur E. Focke; vice-president, Mrs. James C. Schoenlaub; and secretary-treasurer, Mrs. Frank D. Koehne.

Mr. Howie will describe his expeditions for the children's museum. Mrs. Charles T. Harman, president, is in charge of acceptance of membership petitions.

Indiana and Illinois Represented at Zeta Tau Alpha Meeting

By Times Special
BLOOMINGTON, Ind., April 21.—Delegates from chapters of Zeta Tau Alpha at colleges and universities in Illinois and Indiana came to Bloomington today for the Epsilon province convention at the Indiana University chapter house. Chapters represented are those at James Millikin university, Butler university, University of Illinois, Northwestern university and Franklin college.

A business session this morning was devoted to active chapter problems. This afternoon's program was to be devoted to alumnae interests. Miss Elizabeth Little, Ft. Wayne, philanthropic chairman of the province, gave a talk on the philanthropic project of Zeta Tau Alpha, the health center at Turrin Valley, Va. Miss Pauline Dillow, Chicago, province president, presided at the business sessions.

A luncheon was served at noon at the chapter house and a "get acquainted" dinner will be held in the Union building tonight. A rush skit will be given by members of the hostess chapter at the dinner. An informal dance at the chapter house will close the program.

Tomorrow morning is to be devoted to a tour of the campus. The convention will be ended with a dinner at the chapter house tomorrow noon.

Those from Indianapolis who are attending the convention are Misses Rosemary Ford, Frances Wyson, Geraldine Kuntz, Agnes Postma, Thelma Haworth, Hildreth Siefert, Laura Schultz, Frances Dearborn, Josephine Graf, Mrs. Carlin Patrick and Mrs. Theodore Applegate.

Society



MRS. T. A. KIMBERLIN JR. Photo by BAILEY



MISS JEAN DEPUTY - AYRES PHOTO-REFLEX

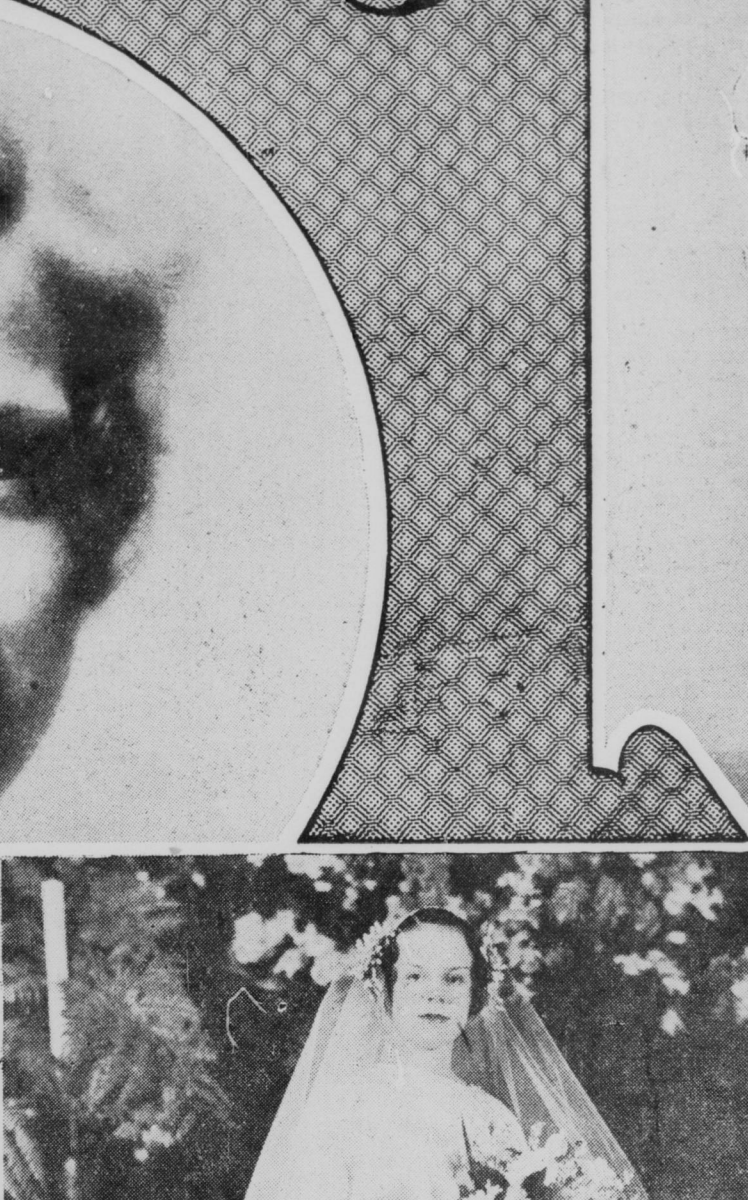

MISS VIRGINIA JUDD



MRS. FRANK A. HEGEMAN Photo by BRETZMAN



MISS MARY LORETTA MCCORMICK Photo by DEXHEIMER

Sunshine Club Luncheon Will Have May Motif

Appointments in keeping with May day will feature a luncheon to be held at 1 Wednesday at the Marriott by the Children's Sunshine Club of Sunnyside for members and their guests.

A large May pole will form the centerpiece and for the U-shaped luncheon table, which will be decorated with petals from spring flowers. Miniature May poles will be given as favors.

Mrs. Alva Cradick, hostess, will have as assistants, Mesdames John E. Hampton, Claude Geisendorff, I. H. Derby, E. L. Reeves, George Linnington, Ord Evermann, J. C. Pritchett and Marie Rochford.

Proceeds will be used for the club's welfare work for children in the Marion County Tuberculosis hospital at Sunnyside. Reservations may be made with any member of the committee.

LUNCHEON AID



Mrs. Russell Hippensteel. Photo by Bretzman.

Mrs. S. R. Artman will lecture on "Death Valley" at the meeting of the Hawaiian chapter, International Travel-Study Club, Inc., at a meeting at 11 Friday at the Colonial tearoom.

Business and Professional Clubs to Hold 'Pep' Session

A "pep" program for the state and regional conventions of the Business and Professional Women's Club will feature the regular supper meeting of the Indianapolis club at 6:30 Thursday night at the Woman's Department Club. Fred Hoke will speak at 8. Miss Louise Ford will preside. Reservations are in charge of Miss Lenna Harvey.

The local group is conducting a telephone bridge tournament, with each member entertaining a group during April. The high score is telephoned to the finance chairman.

MISS GOOTEE WED IN CHURCH SERVICE

The Rev. William F. Keefe read the marriage ceremony this morning at Holy Cross church for Miss Betty Gootee, daughter of Mr. and Mrs. Charles E. Gootee, Logansport, and Joseph S. Mack, son of Michael Mack, Indianapolis.

Miss Alma Gootee, cousin of the bride, was maid of honor. Her gown was fashioned of pink lace and maline, and she wore a matching hat and carried Briarcliff roses. James Ross was best man.

The bride wore eggshell satin with tulle veil and carried call lilies. A dinner at the Gootee home followed the service. After a wedding trip south, the couple will be at home in Indianapolis.

Mrs. Artman to Speak

Mrs. S. R. Artman will lecture on "Death Valley" at the meeting of the Hawaiian chapter, International Travel-Study Club, Inc., at a meeting at 11 Friday at the Colonial tearoom.

EXHIBITING ARTIST TO HOLD RECEPTION

Oakley Richey, whose one-man exhibition of paintings is on view at John Herron Art Institute, will be assisted at a reception from 3 to 5 Sunday by Mesdames Anton Vonnegut, Robert A. Adams and Sylvester Johnson Jr.; Misses Anna Hasselman and Blanche Stillson, and Mr. and Mrs. Clifton A. Wheeler.

Candidates Invited

Indiana Woman's Republican Club will hold a luncheon at 12 Thursday at the Columbia Club for Republican candidates. Mrs. Samuel H. Fletcher will preside. The meeting is open to the public.

Dr. Bryan Will Be Speaker at Praise Meeting

Dr. William Lowe Bryan, president of Indiana university, will be presented by the Woman's Missionary Society of the Second Presbyterian church at its annual praise meeting luncheon Friday in the church parlors. Dr. Jean S. Milner, in charge of devotions, will introduce Dr. Bryan.

On the program Mrs. James Pearson will sing. Luncheon arrangements are in charge of Mrs. J. E. Rehm and Mrs. H. E. Fleber. Hostesses will be selected by Mrs. Walter J. Pray, chairman. Mrs. Pray and Mrs. Fleber are in charge of reservations, due by Tuesday.

Flowers for decorating luncheon tables will be provided by Mrs. Walter C. Moorman. Mrs. Charles J. Lynn and Mrs. Theodore E. Myers. Members of the congregation and their friends are invited to attend the meeting.

SKATING PARTY SET BY SODALITY

A skating rink will be held at the Riverside park at 7:30 Monday night under auspices of the Young Ladies' Sodality of St. Catharine of Siena church.

Miss Thelma Roemke is chairman of arrangements for the party. Assisting Miss Roemke will be Misses Magdalene Bohn, Wilma Reilly, Clara Pickard, Mary Donnelly, Bernice Clarke, Rosemary Toner, Jean Stuppy, Rita Groie, Mildred Lanam, Wilma Schneider and Mildred Sanders.

Mothers Will Sew

Mothers' Club of Lambda Chi Alpha fraternity will sew for the Red Cross at 10 Monday at the chapter house, 4721 Sunset boulevard. Mrs. J. P. Johnson is chairman of the club's final meeting of the season.

MAYFLOWER GROUP TO HOLD MEETING

Mr. and Mrs. Samuel O. Dungan, 4801 North Meridian street, will entertain at 8 Friday night for members of the Indiana Society of Mayflower Descendants.

Each member is permitted to bring two guests. Historical meeting theme is scheduled, and Pilgrim costumes may be worn.

Reservations in charge of Mrs. Tilden F. Greer, secretary, are to be made by Wednesday. Mrs. Fred Hoke is governor of the society.

ALBERT P. SMITH TO ADDRESS CLUB

"Montrose" will be subject to be discussed by Albert P. Smith at a meeting of the Indianapolis Literary Club Monday night at the D. A. R. chapter house.

Chapter Luncheon Set

Mrs. John Dilliner will be hostess for a luncheon meeting of Venetian chapter, International Travel-Study Club, Inc., with Mesdames Burt Kimmel, George Dyer, Nettie Mathews, E. P. Messick, Rose Little and Miss Grace Norris, guests. Mrs. S. R. Artman and Mrs. Crystal Kreglo will present the program.

White Cross Center Luncheon Committees Announced

Committee members for the annual luncheon of the White Cross center of the Methodist hospital Friday on Broadway M. E. church have been announced. They are as follows:

Hostesses, Mrs. Chauncey D. Meier, chairman; Mesdames T. J. Williamson, D. F. Wallace, C. S. Messick, Allan Ball, Jack Harding, Isaac Born, Ian K. Joyce, George K. Vestal, Ross Mitchell, George E. Hoagland Jr., Charles Coy, Arthur Vehling, A. C. Garard, Harvey Schach, Emma Hackney, C. S. Steward, Arthur V. Brown, J. R. Bloomer and Miss Alta Roberts.

Pages, with Mrs. Coy as chairman, will be Misses Betty Benson, Miss Helen Noble, Mesdames Herschell Wright, Harold Haight, Helen Johnson, George E. Hoagland Jr., Kenneth Wolfskill, J. R. Bowen, Arthur Vehling, Carter Stevenson, Herman Cox and Harold Rupp.

Reception, Mrs. John G. Benson, chairman; Mesdames Edgar Blake, Felix T. McWhirter, W. C. Hartinger, David Ross, Edmund D. Clark, Edgar Kiser, Guy Carpenter, C. E. Asbury; Misses Fannie Forth and Ada Alverson; Mrs. Edmund B. Ball, Muncie.

Mrs. Chauncey D. Meier was re-elected president of Second Presbyterian church library guild at a meeting held recently. Other officers elected were: Mrs. O. W. McMichael, first vice-president; Mrs. Ed Rehm, second vice-president; Miss Florence Howell, third vice-president; Mrs. Louise Dixon, treasurer; Mrs. Howard Maxwell, recording secretary, and Mrs. Frank Lenesty, corresponding secretary.

Cotton Shop at Ayres to Open Soon

Wide Choice of Fabrics Will Be Feature of New Unit.

BY HELEN LINDSAY

THE opening of Ayres cotton shop Monday will be a revelation to Indianapolis women, for choice of fabrics is extensive, and wash materials have been introduced in wear for all occasions. The popularity of shorts for the coming summer is reflected in a variety of styles. One striking costume consists of abbreviated black linen shorts, buttoned down the back with large white buttons, and a red handkerchief top with a pleated halter neck.

Shorts are seen also in plaid seersucker active sports dresses, fastened to the shirt top. This dress, like one in Mexican striped broadcloth, made in the same style, has a skirt which buttons down the front.

All-white shorts are shown in gaberdine, with a high-necked shirt. The shorts lace down the back with a navy blue fastening, like sailor's trousers.

The black and white checked suit, seen first in tweeds, has been converted into a spectator sport's costume in checked linen. It is worn with a plain colored dark blue linen double breasted blouse.

Schiaparelli's suit is shown in natural colored crash, with pointed revers, fastened together in front with huge black buttons, giving a wind-swept front. The short jacket is belted all around.



Mrs. Lindsay

Red Gingham Noted
Spectator sports costumes include a red plaid gingham dress, worn with a plain, bright red Russian jacket. The jacket has a stand-up collar, and closes at the throat with a frog fastening. Mainbocker's influence is seen in the jacket, which is slit at the sides like a kimono.

Another costume in the shop is a brown linen suit, with white waffle pique revers on the coat to match the blouse worn with the suit.

A red jacket is worn with a print afternoon dress. The print has a small white and red figure on a dark background. The dress and coat both are sleeveless, but the coat has an Anthony Adverse cape, giving it a covered shoulder.

Cotton lace is shown in dark blue in a suit for afternoon wear. Cotton lace suits are shown also in pastel shades.

A shirtwaist dress is included in printed sateen, with a pleated shirt front, high neck and pearl buttons down the front. Dotted Swiss gingham are included in sheer active sports dresses. One dress in checked seersucker is made to button at the shoulders, with pointed ends standing up.

Dinner Models Offered
Dinner dresses are shown in cotton fabrics, also. One is a plaid organdy, with full sleeves and a tailored collar, with a bow of grosgrain ribbon. Another is in navy blue organdy, with lace polka-dotted in red braid edging the neck, armholes, and the neck, which is cut in a deep, narrow V to the waist in back.

A black organdy dress has a ruffled cape over the shoulders, and the only trimming is white organdy gardenias edging the neckline in front.

Red and white diagonal striped organdy is seen in another evening dress, made with a square neck. The Chanel silhouette is noticeable in a black striped organdy, the shirt sheathlike in front, and full below the knees.

The puffed sleeves are trimmed with a ruffle, and a ruffle also is used in a band about the knees.

A brown organdy dinner dress is made with a deep fichu cape collar. The skirt is ruffled to the waist in spirals in the back, and a brown velvet girdle is worn with the dress.

The Coca-Cola bar at Ayres also will be opened Monday. It will be located between the cotton shop and the colligence shop.