Indianapolis Times Sports

INDIANAPOLIS, TUESDAY, OCTOBER 24, 1933 PAGE 10

By Eddie Ash

College Coaches and Players Don't Quit

They Deserve Support Win or Lose

IF all college football coaches were employed on the terms of "win or get out" there would be a constant parade similar to the coming and going of pitchers during a slugfest on the baseball diamond. The sporting thing to do is to support the coaches while they are in there and also to encourage the young warriors even after they have been defeated in a game in which they were the advance favorites. An element has entered college football in recent years that has no connection with colleges and it is usually this element, and not the alumni, that does most of the squawking after an upset.

The sinister element consists of professional gamblers who bank on certain teams to keep them in heavy sugar every week, and the manner in which they blast coaches and players following a setback is anything but fair. It's a tribute to coaches and players the way they go about their business of always trying to do better the next week. They don't quit.

# # #

IT'S not in the books for the average college to turn out a championship team year after year. The talent is not always available and sometimes when the talent looks good from the standpoint of physique, there is a shortage of football brains that critical fans don't suspect. It is necessary to nurse along some players and take the long chance they will learn the finer points eventually. There have been instances in college football where a player, showing little promise as a sophomore, developed into a flash as a junior or senior. The college coach is not in a position to go out and hire new men to plug up weak spots. He is limited to the candidates that report to him from the classrooms. Schools that are leading the parade now may have a "down season" next year or the year after. Teams bumping along on the skids this fall may skyrocket in 1934. The law of averages works that way.

# # #

YOU'VE got to hand it to Oregon State. Are its grid warriors big, like Oregon trees? And on what do the Webfeet "feed" that makes for remarkable endurance? Playing the national champions, Southern California, last Saturday, the Staters held Emperor Jones' men to a draw and Oregon played the entire sixty minutes without a single substitution.

# # #

FIVE college football followers entering the competition last week to "outguess the world" in advance on important games made Grade A by picking thirteen winners and they are entitled to box seats in The Times Hall of Experts. The fans scoring high turned in fancy marks in view of the fact it was their initial effort, and if they do much better this week they will be entitled to step out of the amateur class and be labeled as professionals. The top flight prognosticators follow: Joseph Rolles, 440 Century building; Nick G. Poolitsan, 107 East Tenth street, Bloomington; G. W. Reeves, 2041 West Washington street; L. E. Laughlin, 2459 East Riverside drive, and H. O. Alstatt, 1503 Spann avenue. The first three named picked thirteen winners out of seventeen and the last two selected thirteen victors out of eighteen. An error in the schedule when first published caused the difference in the "official field."

# # #

THREE fan grid "sharks" picked twelve winners out of seventeen and seven landed twelve in their "scoops" in a field of eighteen. The high twelve were: John J. Wood, 521 Illinois building; Dan Young, 6017 Indianola avenue; Charles Harden, 522 North Liberty street; H. R. Coleman, 3709 East Michigan street; J. H. Fitterer, 1305 North Delaware street; Bud Kossmann, 1820 Olive street; L. F. Downey, 1408 East Ohio street; H. M. Farmer, 1317 North Gale street; Halford Brinley, Zionsville, and C. F. Glunt, rural route No. 5, Box 454, Indianapolis. Get out your badges, boys, strut your stuff in the "I Told You So League" and accept a free ticket to The Times Hall of Experts.

# # #

SIXTEEN games are listed this week for the fan football experts to take a shot at as they make their second public test to crash The Times Hall of Experts and I Told You So, Inc. Sharpen up the old noodle and see if you can improve on last week's record. No entry fee, no prizes. All in fun. Give 'er the old try. Mark down your guess on the scores of the different games and mail or bring to The Times not later than Saturday morning. Address Football Score Editor, The Times, Indianapolis, Ind. Load and fire!

Versus		Versus	
Wisc'nsin ( )	Purdue ( )	Calif. ( )	S. Calif. ( )
N. Dame ( )	Pitt ... ( )	F'rd'm ( )	Alabama ( )
Wabash ( )	E'ville. ( )	Minn. ( )	Iowa .... ( )
Cincy ... ( )	Butler ( )	O. State ( )	Northw.. ( )
De Pauw ( )	Han'v'r ( )	Yale .. ( )	Army ... ( )
Franklin ( )	R. Poly ( )	G'rgia ( )	N. Y. U. ( )
Chicago ( )	Mich. ( )	H'rv'rd ( )	D'rt'm'th ( )
Penn .... ( )	Navy ( )	H. Cr'ss ( )	Brown .. ( )

Your Name .....

Address .....

• Down the Alleys •

BY LEFTY LEE

Have you entered your team in the alley owners' 1,000 scratch sweepstakes? This event carries a prize list of nearly $3,000 and is by far the best opportunity ever presented bowlers of this city to cash prizes that are worthwhile, the winning team receiving a sum of $600. The entry fee is only $6.25 per set, or a total of $37.50 for the entire meet. A total of forty prize awards are listed and they are all worthwhile. The meet will be rolled on the Pritchett, Illinois, St. Philip, Hotel Antler, Central and Uptown Alleys, and will provide action for six week-ends. If you turn in your entry now your team will be placed on the squad of your own selection, the first come first served rule prevailing.

C. Schneider and Bob Smith were hitting the maples in fine style during the St. Joan of Arc series on the Uptown alleys last night, Schneider scoring 670 with a 249 high, as Smith tossed in a 258 to total 654. The Berghoff Company and the Charles Denby Cigar teams won all three games from Hoosier Brick and Coal and Central Buick Agency, as J. J. Blackwell & Sons and J. J. Speaks won two from Mausner and the Eatons.

The Treasurers won all of their games from the Surveyors, as the Clerks, Union Title and the Sheriffs took the rubber from the Assessors, Courts and Prosecutors, during the Courthouse series at the Delaware alleys. Charlie Bailey and Gene Zweisler battled it out for individual honors, the former winning 603 to 602.

Walt Heckman tried hard to put the Grotto team over during the Fraternal League contests at the Illinois, but the gun club was not to be denied, and they won the odd game despite Heckman's leading mark of 661. The Moose had Jess Hall scoring 614 and they won all three from Selmier Towel.

The Oil Company loop also rolled on the Illinois drives, the Indian Refining Company and Shell Gas taking three from Gasteria and National Refining Company, as Phillips 66 won two from Sinclair. S. Parsons found the range for a score of 611 to lead the field.

An optimist is a fellow who rolls in this league each week, trying to beat Jess Pritchett. Curry was the chief optimist Monday night and closed with a 229 to total 623, but when he hurried over to see what Jess had he saw 627. But the members of this loop need not feel downhearted over this as Pritchett has the habit of leading any loop in which he rolls, any year, and on any alley.

Lee Carmin went over the 600 mark the hard way, during the Star League play, his opening game being a 138, and the following two showing counts of 242 and 245, a grand total of 625. W. Heckman led this set with a 634, as Tyner showed on 602.

The boys who roll in the Transportation League were far below their usual form and a small 559 by Miller copped top honors. The New York Central Lines again won all three games, their latest victims being the General Motors Express, L. & N., Chicago and Northwestern and Indianapolis Union Railway took two from Indiana R. R., Monon Route and Southern Pacific during the other contests.

A new hero was being lauded after the Reformed Church League games at the Pritchett alleys, William Wischmeyer, a youngster starting his third season of play, pounding out a total of 709 on games of 242, 234 and 233. Dick Nordhohlt, who had been stealing the show in this loop during recent weeks, was next in line with a score of 626.

The Indians and Dodgers won all three games from the Senators and Yanks during the Evangelical series at Pritchett's. Other contests decided two to one favored the Browns, Cubs and Giants over the Cards, Pirates and Reds. Bollinger and Paul Streibeck provided the honor marks with scores of 620 and 604.

The American Legion League rolled on the Hotel Antler drives, but the boys were off of their game and the result showed Spruce leading the field with a 587.

When are those Lions going to start roaring? In former years three or four members of this loop always showed some good counts, but they have failed to get going this season, and low scoring has been taking home the laurels. Last night Larry Wiesman copped with a mark of 570.

Mize started with a 168 game, but from here on in he was in the pocket for counts of 201 and 215, which gave him the top mark of 584, during the Service League play on the Parkway alleys. The country Club loop also rolled on these alleys and the name of an old-time star appears on top, H. Piel rolling games of 186, 195 and 218, a total of 599.

Down on the Fountain Square alleys the South Side Business Men's League rolled their weekly series, and the Heidenreich Florist team registered a gain when they trounced the White Owl Cigar boys three times as the Oefterling-Litzelman Coal, Coco Cola and Jardina teams won two from Stahlhut Jewelers, Kiefer Five and Koch Furniture. Tedrowe had a 623 for the night's leading total, Wilmoth had 611 and Quill 604.

Fight Results Monday

AT PICO, Cal.—Joe Cardoza, 160, stopped Louie Bartola, 162 (2).

AT FT. WORTH, Tex.—Lew Massey, 137, Philadelphia, decisioned Tony Herrera, 137, El Paco (10).

AT FT. WAYNE, Ind.—Pee Wee Jarrell, 142, Ft. Wayne, decisioned Ginger Gordon, 136, Vincennes (10); Eddie Cooper, 133, Muncie, decisioned Harry Chapman, 136, Terre Haute (6).

AT MILWAUKEE—Freddy Miller, 128, Cincinnati, National Boxing Association featherweight champion, won a decision over Jack Sharkey, 126, Minneapolis (10); Wesley Romey, Grand Rapids lightweight, defeated Dick Sisk, Chicago (10).

AT ALBANY, N. Y.—Lary Marrinucci, 152, New York, decisioned Willie Klein, 158, Germany (10); Honey Boy Hughes, 135, Granville, N. Y., defeated Al Santora, 140, New York (6).

AT LOUISVILLE, Ky.—Cecil Payne, local lightweight, knocked out Midget Mike O'Dowd, Columbus, O., in the seventh round.

AT CLEVELAND—Dick Daniels, Minneapolis heavyweight, outpointed Eddie Simms of Cleveland in a slow ten-round scrap. Jackie Davis, Cleveland welter, shaded Sammy Mandell, former lightweight champion, in ten rounds. Jimmy Vaughn, Cleveland lightweight, stopped Battling Gizzy, Pittsburgh, in the seventh round. Paul Pirrone, Cleveland middleweight, stopped Carl Montebano, Pittsburgh, in the eighth round.

AT WHEELING, W. Va.—Mose Butch, Pittsburgh bantamweight, knocked out Pee Wee Weghorn, Cincinnati, in the fourth round.

ILLINI REGULARS REST

By United Press

CHAMPAIGN, Ill., Oct. 24.—Illinois regulars probably won't practice again until Wednesday. The Illini has an open date this week and Coach Bob Zuppke devoted yesterday to instructing the freshmen in Michigan plays for use against the varsity.

Shines at End for Tech High Warriors

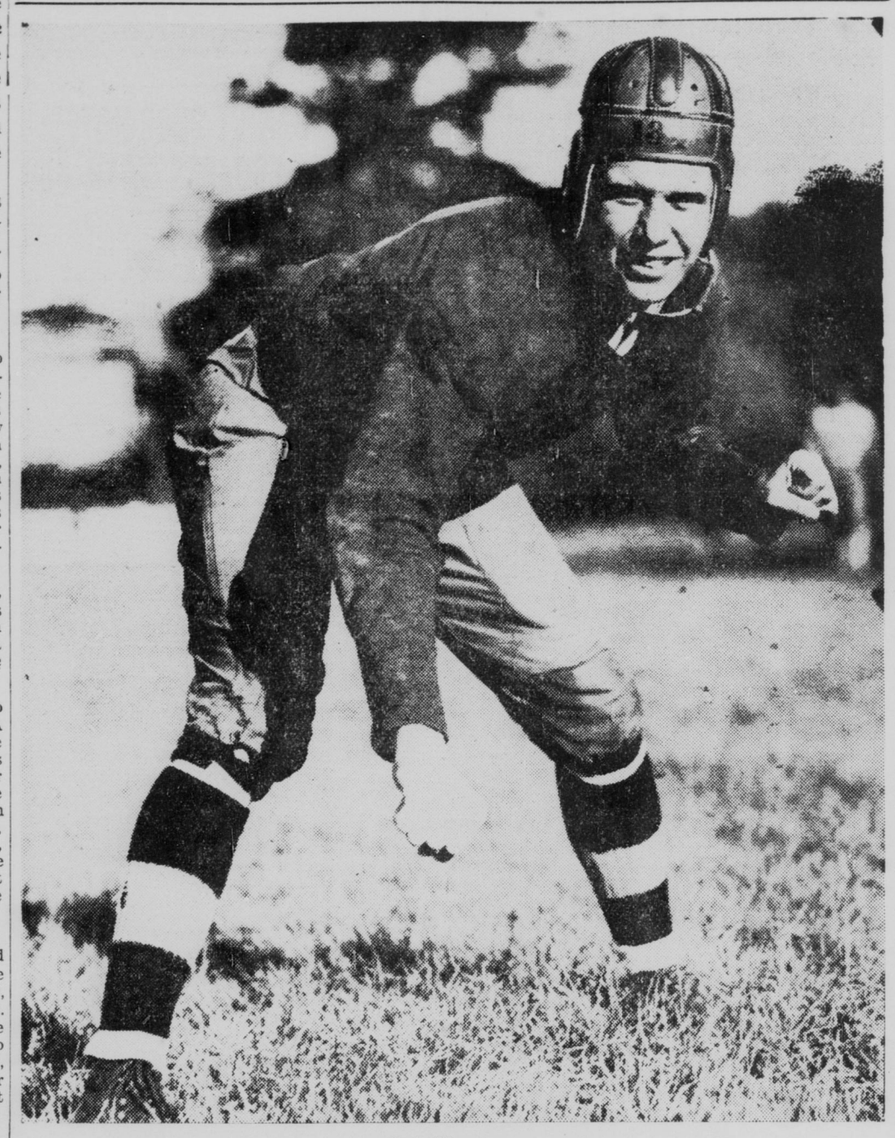

Jack Woerner

ONE of the three holdovers from the 1932 Tech high school grid team, Jack Woerner, already has proven himself a star of the current season eleven. Carrying 165 pounds and standing 6 feet 1 inch, Woerner, who plays regular left end, has been a tower of strength on both offense and defense in the four games played this fall, three of which were victories.

He will be seen in action at Perry stadium Friday afternoon when Tech and Cathedral meet in their first grid encounter in history and the outcome of the battle will carry much weight in sifting out the city champion this fall.

Wabash Drills for Evansville

By Times Special

CRAWFORDSVILLE, Ind., Oct. 24.—Cheered by last Saturday's triumph over Butler, Wabash gridiron warriors resumed hard work today in preparation for Saturday's battle with Evansville here.

The Scarlet pastimers came out of the Bulldog struggle with no serious injuries and will be at full strength for the Aces.

Blackmore, varsity center, who has been out all season with a leg injury, is ready to play again, but will be moved to guard.

Wheaton, who moved in from end to replace Blackmore at the start season, has been playing fine ball at the pivot.

Newport, Cox Are Matched

Jimmie McLemore has signed Frank Newport of Ft. Wayne to meet Babe Cox of Kansas City in the semi-final on Friday night's wrestling show at Tomlinson hall. Neither grappler has appeared in the city before.

The future contest will bring back Ray Meyers, winner last week over Don Cortez, against Chief Little Wolf, undefeated star of the summer season. Four bouts have been planned for this week's Friday program.

FIVE TEAMS TIE IN PRO-AMATEUR PLAY

Five teams tied for top place in the final pro-amateur golf tournament of the season at Highland links yesterday. There was no playoff for the teams, who tied with best ball counts of 69. Seventeen teams competed.

Russell Stonehouse, Riverside pro, and Tracy Cox, Coffin; Bill Heinlein of Speedway and Al Wysong of Riverside; George Stark, Willowbrook pro, and Bert Hungate, Greenfield; Bill Reed Jr., and Ray Robertson, Highland, and Neil McIntyre, Highland pro, and Jack Paco, Greenfield, were in the deadlock.

Purdue to Flash Aerial Attack in Badger Tilt

By Times Special

LAFAYETTE, Ind., Oct. 24.—Remembering the 21-to-14 upset at the hands of Wisconsin on their last visit to Madison two years ago, the Purdue Boilermakers are not taking Saturday's game with the Badgers lightly. In the last six games, Purdue has scored 66 points and Wisconsin 64. All of the games have been close and bitterly fought.

The Boilermakers will take to the air this week, Coach Noble Kizer indicated in yesterday's practice when he demonstrated several new pass plays to the varsity.

Most of the Purdue gains have been made by the running attack this year, the Boilermakers completing only one pass in three games.

Kizer also is devoting considerable time to his reserve back field, composed of three sophomores—Toriello, Basker and Dailey—and the veteran Butch Keegan.

MADISON, Wis., Oct. 24.—Wisconsin will spend the week trying to sharpen its pass defense and polish up its own attack for Purdue. Doc Epears expects to keep Lynn Jordan at left half back in place of Tommy Fontaine.

Cincinnati to Test Butler

Butler's Bulldogs faces a strenuous week of work as they point for next Saturday's important battle with Cincinnati at the Queen City. The Ohio eleven has been hitting a fast pace this season and loom as one of the toughest foes on the Fairview card.

With the exception of Russell Batts, who suffered a broken nose during the action, the Bulldogs came out of the Wabash struggle in good shape. One change was made in the forward wall yesterday by Coach Fritz Mackey, with Kermit Bunnell shifting from guard to tackle.

Early Basket Gossip

The following members of the Indianapolis Flashes class A junior basketball team of last year and new tryouts for the team this season are requested to report at 3106 College avenue tonight at 8 o'clock. Carl Wilson, Ray Kirkman, Martin Ellis, Gordon Combs, Joe Mack and Peter Grant. New tryouts for the class B team not previously registered also are asked to report. All players trying out this season must be registered before being permitted to practice.

Hilgemeier Meat Company will be in the independent basketball field this year. This team formerly played as the Irvington Trojans. Charles Dorn will be manager of the five this year. Following players are requested to get in touch with Dorn: Coffin, Shipp, Wood, Bottena, Tyner, Bud Gladden, and Boyer. Phone Irvington 6936. Practice will be held Wednesday evening at 7 o'clock.

Former stars of Southport high school team will form an independent basket squad. The following players are requested to communicate with John Simon, Drexel 0584-J, after 4 o'clock: Waddell, Steinecker, Lamb, Hildebrand, Brehob, Mead, Anderson, Spicker, Smitty, Smallfeldt and Marschke. Games are wanted with fast teams. U. S. Tires, Tansy Milk and Morgantown Green Lanterns take notice. Write 1325 East Wade street, Indianapolis.

Central Camels, coached by Phil Liehr and champions of the Indianapolis district league last year, are in the field again with a stronger lineup and will defend their league crown. Camels also will play road games with the strongest teams in the state. Former high school stars are in the lineup, including Ray Reed, James Prather, Joe Eudaly, Maurice Banta, Ralph Willi and Liehr from Tech, and Harlan Reade, center with Washington last year. Camels are working out at Central gym and would like to book games immediately before opening the league season Nov. 3. Out-of-town games are wanted. Write Phil Liehr.

Ten Bouts on Amateur Bill

Local amateur boxers are getting ready for the weekly amateur boxing show which the Indiana-Kentucky A. A. U. will start Thursday night at the Eagles temple, 43 West Vermont street. Many have applied for places on the first card.

Ten bouts are being arranged and every class will be represented on the bill. In addition, it is possible that two or more heavyweight bouts will round out the program. Any boxers interested in appearing are requested to call for entry blanks at 440 Consolidated building.

H. S. Players Talk 'Strike'

By United Press

EVANSVILLE, Ind., Oct. 24.—Students and the football team of Central high school threatened to "strike" today, following announcement of the resignation of Irvin Springer as football coach.

Principal Carl Shrode said Springer resigned because his teams had not been successful the last three of his seven years at the school.

Members of the football team charged Springer resigned "under pressure" and indicated they would refuse to play. Student leaders predicted a general walkout of the student body today.

PENNSY GYM OPENS

A large crowd attended the opening basketball games of the season Saturday at the Pennsy gym, when Eli Lilly girls defeated U. S. Tire girls, 17 to 15. Following this game, U. S. Tires defeated Eli Lilly boys, 42 to 23. Carl Hart of the U. S. Tires went on a scoring spree and gathered twelve points for the winners. Linson of the Eli Lilly team was its high point man with four field goals. Following the ball games a dance was held to conclude the evening's festivities. Music was furnished by Jimmy Ship's U. S. Royal orchestra. The United States Tire Basketball League will open Saturday night at Pennsy gym with three games on the schedule. U. S. Royal orchestra will be on hand to entertain.

Big Week for Preps

Heavy Intra-City Bill Is Made Up of Three Features.

FRIDAY AFTERNOON

Technical vs. Cathedral at Perry stadium.

Washington vs. Shortridge at Shortridge field.

Broad Ripple vs. Manual at Delavan Smith field.

BY DICK MILLER

Another of those weeks in which all of the local prep school grid action falls on one day and at the same time Friday is on tap. A trio of city series clashes featured by the Tech-Cathedral scrap at Perry stadium and completed with Broad Ripple against Manual and Washington against Shortridge forms the menu. The best you can do is take your choice.

Tech has lost but one game this fall, that a close decision to Muncie, 13-6. As achievements they boast of decisive wins over Newcastle and Richmond and a city series conquest over Manual last Friday, 13-0.

Warm Battle Due

Cathedral also boasts of a strong eleven and victories scored the last two week-ends over Richmond and New Albany bear out the contentions of dopesters that the Friday tussle will be a real battle.

It marks the opening of athletic relations between the east siders and the Irish and a huge crowd is anticipated. Cathedral lost a close decision to Southport 7-6, while the suburban lads took Washington last week 27-0. The game Friday will offer some comparison as Cathedral and Washington do not meet.

Both coaches, Henry Bogue of the Washington Continentals and Bob Nipper of the Shortridge Blue Devils, face difficult jobs this week of rallying their charges into form for their clash Friday at Shortridge field.

Cherry Injured

The Southport defeat, in addition to demoralizing Washington, took an injury toll, the principal casualty being Harry Cherry, star full back, who suffered a neck injury. Shortridge, after playing Middletown even in the first quarter last Saturday, sagged in the second and allowed 20 points to get over the goal line. They rallied and held the Buckeyes to seven more in the remainder of the game and came out of the fray without serious injuries.

The other local scrap is a duplication of the same condition. Harry Painter, Manual mentor, and Ed Diedrich of Broad Ripple both face the problem of reviving crushed spirits. Tech walloped Manual, 13 to 0, and Rushville gave Ripple a trimming, but these two teams always put on a battle when they meet and a close verdict is expected at Delavan Smith field, the Manual gridiron.

Minnesota, Iowa Drill

By United Press

IOWA CITY, Ia., Oct. 24.—New offensive tactics for Iowa were started today by Coach Ossie Solem, who revoked all passes for practice except those issued to newspaper men. An order for 1,000 more tickets for the Minnesota game has been sent to Minneapolis, the first supply of 2,500 being exhausted.

By United Press

MINNEAPOLIS, Oct. 24.—Minnesota today began to study Iowa's "box back field formation" and their "diversified double shift" in preparation for the Hawkeyes' invasion Saturday. All of the Gophers came through the Pittsburgh game in good shape.

Hanover to Face Tigers

By Times Special

GREENCASTLE, Ind., Oct. 24.—There will be no letdown in the work for De Pauw university football pastimers this week. The Tigers face one of the hardest tests of their home campaign when they take on Hanover here Saturday.

Hanover has been performing in excellent style this year. The Tigers were forced at top speed to nose out the Hilltoppers last year, 13 to 7, and scores indicate the downstate pastimers are stronger this season. Gwin, husky tackle who handles all the punting, and Hay, speedy half back, are stars of the invading eleven.

A light scrimmage was carded for De Pauw this afternoon. Bob Fridley, star full back who was injured in last Saturday's win over Manchester, is ready for action again.

WHITE CLUB CHIEF

Russell L. White is the new president of Highland Golf and Country Club. He was elected last night by the board of directors. W. J. Mooney Jr was named vice-president, John J. Kennedy, secretary, and Arthur H. Taylor, treasurer.

Iowa-Minnesota and Yale-Army Struggles Top Football Card

By United Press

NEW YORK, Oct. 24.—Collisions between the undefeated Yale and Army football teams in the east and the unbeaten Iowa and Minnesota elevens in the midwest will feature this week's slate of bang-up sectional and intersectional gridiron encounters.

More than 75,000 fans are expected to swarm into the Yale bowl at New Haven on Saturday to see Reggie Root's promising Eli outfit try to fight off the invasion of Gar Davidson's crack cadet combination, fresh from its triumph over Illinois.

At Minneapolis, a capacity crowd will witness the fascinating spectacle of Iowa, ugly duckling of the Big Ten for the last five years, trying to maintain its 1933 Conference supremacy against mighty Minnesota, which was strong enough to topple the apparently invincible Pittsburgh Panthers.

While these and other big-time sectional melees are under way, several heated intersectional contests will be fought out. Alabama's unbeaten eleven invades the undefeated Fordham Rams at New York. Washington and Lee, conqueror of Kentucky, marches on Princeton's Tigers, who put in their bid for eastern supremacy by making a meal out of the Columbia Lion.

Notre Dame and Pittsburgh, both smarting after Saturday's defeats by Carnegie Tech and Minnesota will collide at South Bend. New York university invades Georgia. The unbeaten Syracuse eleven journeys to Michigan State; Xaxier tackles Centre, and Centenary meets Texas Christian.

The big game in the south brings together Kentucky and Duke, while Southern California and California tangle in the most interesting Pacific coast encounter.

Holy Cross, conqueror of Harvard, meets the rugged Brown eleven which bowed to Yale. Undefeated Colgate opposes Lafayette. Pennsylvania faces Navy. Harvard tries a comeback against Dartmouth and Bucknell tackles Temple.

While unbeaten Iowa and Minnesota are fighting it out, other Big Ten teams meet as follows: Chicago and Michigan, Ohio State and Northwestern, Wisconsin and Purdue.

Kansas plays Kansas State and Nebraska meets Oklahoma. Florida, still unscored upon, will try to tag Tennessee, with its third straight defeat. North Carolina and Georgia Tech collide and Tulane plays Auburn.

Arkansas and Southern Methodist, leaders of the southwest conference, will try to bump each other off, while Rice tangles with Texas, and A. and M. meets Baylor.

In addition to the Southern California-California feature on the coast, considerable attention will be commanded by games between Stanford and Washington, Oregon State's powerful eleven and Washington State and U. C. L. A. and Oregon.

He's Duke Hero

THE new bogeymen of the south are the Duke Devils, and one of their chief threats is Corky Cornelius, fast-stepping half back. He led the Dukes' attack when they handed Tennessee its first setback in three years recently.

Home Food

By United Press

ROME, Oct. 24.—Primo Carnera, Italian giant, who retained his world heavyweight boxing championship against Paolino Uzcudun of Spain Sunday, decided today to rest for a month in Sequals, his home town, before returning to the United States.

Carnera declined to comment to the sporadic booing that greeted his failure to knock out Paolino in the later sessions of their fifteen-round bout. His only comment was: "Anyway, nobody else ever knocked out Paolino."

3 Hoosiers Top Field

By Times Special

CHICAGO, Oct. 24.—Three brilliant Hoosier distance runners head the field in the National A. A. U. cross-country championship run, scheduled here Saturday.

Heading the list is Ray Sears, lanky Butler U. star, who is rated one of the fastest collegiate milers in the country. Charley Hornbostel, who holds the world's unofficial record for the half mile, will wear the colors of Indiana university. Sears defeated his Crimson rivals last week.

The third is Don Lash, Indiana's vaunted freshman. Lash slashed five seconds off his course record for the three-and-one-half-mile grind at Bloomington, Ind., and then finished out six miles in the sensational time of 30:16.

A. A. MEETING CALLED

President Hickey Sets League Session in Kansas City.

By United Press

CHICAGO, Oct. 24.—President Thomas J. Hickey of the American Association announced today the baseball league's annual meeting would be held Nov. 12 at the Dixon hotel, Kansas City, Mo.

Rascher Is Marvin Foe

Young Hoosier Heavy Gets Big Test in Armory Tilt Tonight.

Andy Rascher, popular young Hoosier heavyweight wrestling star, and Tom (Bulldog) Marvin, rough and tumble Oklahoma Indian, will furnish the feature attraction at the Armory tonight, where they are to headline an all-star, all-heavy grappling card to be conducted by the Hercules A. C.

Marvin

Tonight's encounter with the tough Marvin, well known to local mat fans, will mean much for Rascher, the former Indiana university wrestling and football star. The youngster, Big Ten champion in 1931, has won 72 out of 78 engagements as a professional. He suffered his first defeat in Indiana two weeks ago when he was a victim of Marvin's chin lock after having things his own way most of the distance in a semi-windup bout with the Indian.

Rascher is anxious to avenge that defeat and believes he can trim Marvin over a longer route. In his corner tonight will be his former coach, W. H. (Billy) Thom, wrestling instructor at Indiana.

The tussle is for two falls out of three, with an hour and one-half time limit and indications point to the match providing plenty of action.

Two other old favorites get into action in the opening tussles, with Irish Pat O'Shocker tangling with Dick Lever, California, in the semi-windup, and Milo Steinborn, German "strong man," trying his bear hug on Joe DeVito, New York veteran, in the opener at 8:30.

Mazziotti's Debut May Help Irish in Battle With Pitt

By United Press

SOUTH BEND, Ind., Oct. 28.—Coach Hunk Anderson predicted today that Pittsburgh would beat his Notre Dame eleven Saturday, but that he hoped to save some of the prestige of the Fighting Irish by making the game close.

Notre Dame scrimmaged yesterday for the first time on Monday in recent years.

Notre Dame's hopes for getting back into the victory column were boosted today with the announcement that Tony Mazziotti, the 220-pound sophomore quarter back, would be able to play his first varsity game Saturday.

Mazziotti, a brilliant blocker and capable field general, has been out since the early practice season with a knee injury. Backers of the Ramblers hope his presence at the helm will give the Irish warriors their needed drive and spirit to win. It is known the Ramblers possess the man power, but that they do not click as a machine, and it will be Mazziotti's duty to get them together. He scrimmaged yesterday.

Plenty of hard work, both for the varsity and shock troops, is on the schedule for this week.

Indiana Varsity Players Rest

By Times Special

BLOOMINGTON, Ind., Oct. 24.—Varsity pastimers who have been carrying most of the burden in the four opening games, will rest most of this week, according to Billy Hayes, Indiana U. football coach.

The reserves, however, are in for plenty of work as Hayes and his assistants seek more varsity replacements. Veller and Walker, ace back field men who have played only one game this year, worked in signal drill yesterday. Indiana will be idle until Nov. 4, when it invades Ohio State.

Wolverines to Test Chicago

By United Press

CHICAGO, Oct. 24.—With Chicago's nine sophomores, six of them regulars, having had their first competition in Big Ten circles, Coach Clark Shaughnessy today expressed the belief that they would show up better against Michigan this week. Johnny Rice, tackle, has an injured shoulder and will be out of the Michigan game.

By United Press

ANN ARBOR, Mich., Oct. 24.—Michigan disposed of Ohio State mainly on its old plays and has saved most of its new formations for use in the rest of its conference games, Coach Harry Kipke said today. Jack Heston, half back who injured his side against Ohio State, was absent from practice yesterday.

Table Tennis

The city high school table tennis championship was won by Joe Jackson Jr. of Shortridge by defeating Arthur Jacobs in the finals, 21-10, 17-21, 21-15, 21-11. Jacobs defeated Baird, 21-6, 21-5, 21-10 in the semi-finals, while Jackson reached the championship round by defeating Smelser, 21-18, 21-19, 21-14.

Table Tennis League played its third week's schedule with Century Club defeating Decayner, 2-0, Dubbs defeating the Central, 12-6, and Golden Tide defeating Flashes, 11-7. The five leading individual players are Spaulding, Johnson, Hughes, Adams and Hemmerling. League standing:

	W.	L.		W.	L.
Century	31	7	Tide	28	26
Flashes	32	22	Ducayner	10	24
Dubbs	31	23	Central	4	40

In the Indianapolis Women's League, playing on Thursday night, the Prest-O-Lite defeated State Life Insurance Company, Pi Omicron defeated Hoosier Athletic Club and Omega Nu Tau defeated South Grove Golf Club. League standing:

	W.	L.		W.	L.
Omega	12	4	Hoosier	7	9
Lite	6	3	State	3	6
Omicron	9	7	Grove	4	12

The five leading players in this league are McClure, Carey, M. Olsen, Haslet and Wabnitz. This week's schedule will see South Grove vs. Hoosier Athletic Club, State Life Insurance vs. Pi Omicron and Omega Nu Tau vs. Prest-O-Lite.

Century League completed its fourth week's schedule with L. S. Ayres defeating Century Building, 15-1; Circle Engraving defeating Northside Juniors, 13-3, and Four Paddles taking a close one from Sunshine Cleaners, 9-7. The five leading individual players in this league are A. La Follette, Sparks, Lang, R. La Follette and Hendricks. League standing:

	W.	L.		W.	L.
Circle	19	13	Juniors	28	26
Paddles	9	7	Cleaners	25	27
Ayres	33	31	Century	18	34

Two new leagues are being organized for Monday and Saturday nights and a few teams are wanted. Any one wishing to enter a team or any individual wishing to play leave name at Table Tennis Club, Room 255-260 Century building. A round robin tournament will be held tonight. In this tournament contestant continues to play until he has played every other contestant. The player with the best average will receive a prize.

Independent, Amateur Football Notes, Gossip

Irvington Trojans thumped Phillip 66 eleven, 31 to 7. Trojans want games at old Butler field. Call Irvington 3429, ask for Dick.

So-Athic eleven will practice Wednesday at Christian park at 7:30 p. m. All players are asked to report in uniform. A game is wanted for Sunday. Call Drexel 4735, ask for Herb.

The Irish Ramblers defeated the So-Athic eleven, 12 to 7, Sunday afternoon at Christian park.

Shelby Service, undefeated, will practice this evening at Raymond street and the boulevard in preparation for their game with the Crimson Cubs at Garfield park Sunday. Service eleven downed Bingo A. C.s Sunday, 7 to 6. It was the first time this season any team had scored on the Shelby warriors. Powers, Roempke and Wyss brothers were outstanding for the winners. Brock was best for the losers.

Midways were defeated for the first time by the Eleventh infantry at Ft. Harrison Sunday, 31 to 0. The losers were outweighed at every position, according to their manager, Vinc. Massarachia and Comer were the defensive stars for the Midways. Elliott was best on offense. Midways will practice Wednesday evening.

Holy Trinity A. C. defeated J. R. Mallory, 15 to 6, in a hard-fought game, with Shipp and Zupan outstanding on offense. Gaughn, Radkovic, Yovanovich, Unser and Smerdel were outstanding on defense. Practice will be held Wednesday and Friday nights at 7 p. m. at Warman and Tenth streets in preparation for the battle with Eleventh Infantry team from Ft. Harrison next Sunday. Trinity and the Soldiers are unbeaten in the Em-Roe Senior League and the game may be played at Perry stadium.

Holy Trinity Juniors defeated the strong Broad Ripple eleven, 14 to 6. Mervar, Kloencar and Flajs starred on offense while Ivancic and Findell were best on defense. The Juniors are tied with Wizards in the Em-Roe Junior League lead and they are scheduled to clash Sunday. This tilt may be played as a curtain raiser for the Senior League game at Perry stadium.

Riverside Olympics defeated Muncie at Muncie Sunday, 7 to 0. Lefty Montforte knifed through guard for fifteen yards and a touchdown with Carldtedt kicking the extra point from placement. Humbert, Sparks and White also played well in the backfield with the Olympic line playing great ball.

Olympic meets Elwood at Elwood next Sunday. Coach Walter Floyd has ordered all players report for practice at 7 p. m. both Tuesday and Thursday nights. Bill White, former Butler quarter back; Pat Fessler, former Tech star, and Doggie Harlan, former Manual star, have been added to the Olympic squad.

RED SOX WON ALL

The Boston Red Sox have been victorious in all five of the world's series in which they participated.

AUTO LOANS —and Refinancing

NRA

Lowest Rates

20 MONTHS TO PAY

WOLF SUSSMAN, Inc.

239 W. WASH. ST. LIncoln 2744

Opposite Statehouse