# Indianapolis Times Sports

INDIANAPOLIS, SATURDAY, SEPTEMBER 9, 1933 PAGE 8

## By Eddie Ash

**Babe Ruth Announces All-Star Team**

* * *

**Picking Second Hurler Was Hard Task**

BABE RUTH and his All-America Board of Baseball, today announces the Babe Ruth all-big league mythical team for 1933, with batting order as arranged by the Bambino. It is Ruth's twelfth annual major league selection and stacks up as a powerful outfit. There are five changes as compared with his 1932 team, both pitchers, second base, and left and center fields. Dickey, c; Foxx, 1b; Traynor, 3b; Cronin, ss, and Klein, rf, are the holdovers and repeaters.

Players named who were not included in 1932 are Hubbell and Whitehill, pitchers; Gehringer, 2b; Simmons, lf, and Berger, cf. Hundreds of baseball fans of the city and state sent selections to The Times trying to match Ruth's club and only one matched him player for player, Mrs. Helen Edwards, 823 River avenue, Indianapolis. She used a different batting order, but the very fact she matched his selections far in advance of publication entitles her to be crowned a "big league expert."

\# \# \#

MOST fans missed out on one of the pitchers. Carl Hubbell of the Giants was a universal choice with the baseball addicts and also was Ruth's No. 1 hurler. The Babe confesses he had a tough time selecting the pitcher to couple with Hubbell, finally settling on Earl Whitehill of the Washington Senators. Both Whitehill and Hubbell are left-handers. The fan ballots were scattered, the majority picking Hubbell and Grove. Others chose Crowder with Hubbel, or Cantwell, Warneke, Dean and others. Ruth's 1933 team, placed in batting order, and Mrs. Edwards' team, follow:

\# \# \#

| BABE RUTH | HELEN EDWARDS |
|---|---|
| Gehringer, Tigers, 2b | Traynor, 3b |
| Cronin, Senators, ss | Gehringer, 2b |
| Simmons, White Sox, lf | Foxx, 1b |
| Foxx, Athletics, 1b | Klein, rf |
| Klein, Phillies, rf | Simmons, lf |
| Berger, Braves, cf | Dickey, c |
| Dickey, Yankees, c | Cronin, ss |
| Traynor, Pirates, 3b | Berger, cf |
| Hubbell, Giants, p | Hubbell, p |
| Whitehill, Senators, p | Whitehill, p |

\# \# \#

MRS. EDWARDS was not alone in matching Ruth's pitchers, Hubbell and Whitehill, but other fans muffed one more other position. Mrs. Edwards' husband, Mack Edwards, "challenged" Ruth in the "pick 'em league," but he was off on two positions, naming Pepper Martin for third base, and Lefty Grove as the pitcher to team with Hubbell. The Edwards family is baseball-minded. Mack Edwards plays independent ball and Billy, age 9, performs at the game with "kid" teams. Mr. and Mrs. Edwards also are supporters of the Indianapolis Indians. They also view many games on city park diamonds and always keep in close touch with the national pastime. Mrs. Edwards expressed keen delight in being "the one in about 500" to "beat the Babe to it" on his selections and laughed when informed that not a single man succeeded in equalling her accomplishment.

\# \# \#

BABE RUTH explained his selections in detail, but only parts of his comment will be used, due to space limitations. "First base. Has had exceptional year and his long-distance hitting gives him the call. Second base: Gehringer is the choice. This has been the best season for one of the game's greatest players. He is a power at bat in the field and on the bases. Third base: For all-round value we give Traynor preference. Outhit by Martin and Higgins, but excels either defensively. Higgins looks like real comer. Shortstop: Cronin over all. No contest. Left field: Choice rested between Simmons and Manush. Little to choose between the two, but Simmons was in thick of fight for batting leadership until recent slump. Al a great outfielder and also has better arm than Manush. Center field: Berger outstanding in that position this year for combination of outfield skill, batting power and value to team. Right field: No close second. Chuck Klein gets it with plenty to spare. Catcher: Bill Dickey, best all-round performer, but with R. Ferrell, Cochrane and V. Davis crowding him."

\# \# \#

FOR that "second pitcher," Ruth wrote as follows: "The most difficult choice to make in selecting this 1933 team was the second of the two pitchers. The first is a standout. That is Carl Hubbell, shutout king of the season. There was not the slightest hesitation in picking the Giants' brilliant southpaw. The rub comes in choosing the other pitcher. The pitchers who have done particularly well, besides Hubbell, are Whitehill and Crowder of the Senators, Cantwell of the Braves, Dean of the Cardinals, Warneke of the Cubs, and Grove of the Athletics. We are considering the kind of pitcher, rather than the number of victories and defeats. The choice for second pitcher finally narrowed down to two, Whitehill and Cantwell. Both pitched an unusual number of low score games, with Whitehill pitching the greater number of complete games. It is generally believed the American league ball is livelier. At any rate, hitting in this league is heavier and runs more numerous. That Whitehill was able to pitch and win so many games of one run or nothing, is the answer for his selection over Cantwell. Crowder was a bear for work, but less effective than Whitehill. Warneke had hard luck in getting few runs in his favor when he was pitching fine ball. Grove was not the Grove of other seasons, though still a great pitcher. Dean worked often but was ineffective at times."

\# \# \#

Babe Ruth all-big league team and quoted comment used above, copyright, 1933, by Christy Walsh Syndicate, New York.

## Shields Tests Crawford, Stoefen Tackles Perry

*By United Press*

FOREST HILLS, N. Y., Sept. 9.—The fourth and sixth ranking players of the United States will engage the No. 1 and No. 2 men of the world on the grass courts here today in an effort to prevent an all-foreign final for the men's national Tennis championship.

The Americas are 6-foot-three Frank Shields of New York and 6-foot-5 Lester Stoefen of California. Shields will meet Jack Crawford of Australia, who, as a result of his victories in the championships of France, Wimbledon and his own country, rates as the standout player of them all. Stoefen will be pitted against Fred Perrq, the man who almost single-handedly won the Davis Cup for Great Britain.

If the Americans fail today, the tournament will see an all-visitors final for the first time since 1926 when Jean Borotra and Rene Lacoste fought it out.

Stoefen should go down in straight sets and Shields if he doesn't win, should push the fluent-stroking Australian to the limit.

## ◆ Standings and Results ◆

**AMERICAN ASSOCIATION**

| | W. | L. | Pct. | | W. | L. | Pct. |
|---|---|---|---|---|---|---|---|
| Columbus | 99 | 51 | .660 | Toledo | 70 | 81 | .464 |
| Minn. | 86 | 66 | .565 | Louisville | 60 | 81 | .460 |
| INDPLS. | 80 | 71 | .530 | Milwaukee | 66 | 86 | .434 |
| St. Paul | 77 | 74 | .510 | Kan. City | 56 | 93 | .376 |

**AMERICAN LEAGUE**

| | W. | L. | Pct. | | W. | L. | Pct. |
|---|---|---|---|---|---|---|---|
| Wash. | 88 | 46 | .657 | Detroit | 68 | 68 | .500 |
| New York | 78 | 53 | .595 | Chicago | 61 | 74 | .452 |
| Cleveland | 72 | 66 | .522 | Boston | 56 | 80 | .412 |
| Phila. | 67 | 65 | .508 | St. Louis | 49 | 87 | .360 |

**NATIONAL LEAGUE**

| | W. | L. | Pct. | | W. | L. | Pct. |
|---|---|---|---|---|---|---|---|
| New York | 79 | 51 | .608 | Boston | 70 | 62 | .530 |
| Pitts. | 74 | 59 | .556 | Brooklyn | 64 | 75 | .419 |
| Chicago | 75 | 60 | .556 | Phila. | 51 | 77 | .398 |
| St. Louis | 74 | 63 | .540 | Cincinnati | 52 | 82 | .388 |

### Games Today

**AMERICAN ASSOCIATION**

Louisville at INDIANAPOLIS (night).
Milwaukee at St. Paul.
Kansas City at Minneapolis.
Toledo at Columbus.

**AMERICAN LEAGUE**

St. Louis at New York.
Detroit at Boston.
Cleveland at Philadelphia.
Chicago at Washington.

**NATIONAL LEAGUE**

Brooklyn at Pittsburgh (two games).
New York at Cincinnati.
Philadelphia at Chicago.
Boston at St. Louis.

### Results Yesterday

**AMERICAN ASSOCIATION**

| | | | | | |
|---|---|---|---|---|---|
| Kansas City | 000 000 103 | 4 | 8 | 0 |
| St. Paul | 104 000 12x | 8 | 13 | 0 |

Roberts and Brenzel; Munns, Harriss and Giuliani.

| | | | | |
|---|---|---|---|---|
| Columbus | 100 111 410 | 9 | 15 | 2 |
| Louisville | 000 200 103 | 6 | 10 | 3 |

Dean and Gonzales; Weinert, Bass, Hatter and Erickson, Thompson.

| | | | | |
|---|---|---|---|---|
| Milwaukee | 011 000 100 | 3 | 11 | 2 |
| Minneapolis | 310 300 00x | 7 | 11 | 1 |

Pressnell and Young; Petty, Holsclaw, Hilcher and Griffin.

**AMERICAN LEAGUE**

| | | | | |
|---|---|---|---|---|
| Chicago | 100 001 000 | 2 | 9 | 1 |
| Washington | 021 101 15x | 11 | 13 | 0 |

Heving, Kimsey, Gaston, Faber and Grube, Berry; Crowder and Sewell.

(First Game)

| | | | | |
|---|---|---|---|---|
| Detroit | 000 040 000 | 4 | 7 | 2 |
| Boston | 200 000 001 | 3 | 8 | 0 |

Bridges and Hayworth; Andrews and R. Ferrell.

(Second Game)

| | | | | |
|---|---|---|---|---|
| Detroit | 001 002 001 | 4 | 10 | 0 |
| Boston | 000 000 030 | 3 | 5 | 2 |

Marberry, Anker, Hogsett and Pasek; Welland, Kline, Welch and R. Ferrell.

| | | | | |
|---|---|---|---|---|
| St. Louis | 000 000 030 | 3 | 4 | 1 |
| New York | 003 110 00x | 5 | 10 | 0 |

Coffman, Braxton, Gray and Hemsley; Van Atta and Dickey.

| | | | | |
|---|---|---|---|---|
| Cleveland | 000 020 000 | 2 | 6 | 1 |
| Philadelphia | 004 000 32x | 9 | 14 | 0 |

W. Ferrell, Hudlin and Spencer; Cain and Cochrane.

**NATIONAL LEAGUE**

| | | | | |
|---|---|---|---|---|
| New York | 001 000 100 | 2 | 7 | 0 |
| Pittsburgh | 000 000 010 | 1 | 6 | 1 |

Hubbell and Mancuso; H. Smith, Hoyt and Grace, Finney.

| | | | | |
|---|---|---|---|---|
| Brooklyn | 000 000 000 | 0 | 6 | 0 |
| Cincinnati | 005 010 60x | 12 | 13 | 0 |

Thurston, Ryan, Leonard and Lopez, Outen; Si Johnson and Crouch.

| | | | | |
|---|---|---|---|---|
| Philadelphia | 300 001 001 | 5 | 11 | 1 |
| St. Louis | 030 003 00x | 6 | 11 | 1 |

Hansen, Rhem and Davis, Todd; Syl Johnson, Vance and Lewis.

| | | | | |
|---|---|---|---|---|
| Boston | 100 200 000 | 3 | 8 | 3 |
| Chicago | 201 003 20x | 8 | 12 | 0 |

Cantwell, Mangum, R. Brown, R. Smith and Hogan; Bush and Hartnett.

## Major Leaders

**LEADING BATTERS**

| | G. | AB. | R. | H. | Pct. |
|---|---|---|---|---|---|
| Klein, Phillies | 128 | 513 | 90 | 194 | .378 |
| Foxx, Athletics | 130 | 500 | 113 | 182 | .364 |
| V. Davis, Phillie | 118 | 421 | 42 | 145 | .344 |
| Gehrigg Yankees s | 132 | 526 | 123 | 176 | .335 |
| Manush, Senators | 139 | 591 | 106 | 196 | .332 |

**HOME RUNS**

| | | | |
|---|---|---|---|
| Foxx, Athletics | 42 | Berger, Braves | 26 |
| Ruth, Yankees | 28 | Gehrig, Yankees | 25 |
| Klein, Phillies | 27 | | |

### BEARS RELEASE MILLER

*By United Press*

SOUTH BEND, Ind., Sept. 9.—Twenty-nine players comprised the roster of the Chicago Bears today following release of two former college stars. Dick Smith, Ohio Boston Redskins and Bill Miller, ex-Purdue, back was released unconditionally. Miller, a conditioned State center, was released to the

## Picks Ruth Team

Mrs. Helen Edwards

WHEN The Times invited fans of the city and state to exhibit their baseball knowledge by picking Babe Ruth's annual all-big league team before he picked it himself, hundreds of diamond followers joined in the fun and many came close.

However, it remained for a fannette to top the field and match Ruth player for player. Mrs. Helen Edwards, 823 River avenue, Indianapolis, "outscored" all of the men who sent in teams. Her batting order was not the same, but she was the lone individual to select the same ten players as the Bambino.

Last chance for the fans to "match" Babe's team was Aug. 31 and Ruth announced his selections today.

# Turner Hurls Shutout to Clinch Third Place

### Indians Down Hens, 2-0, in Brilliant Mound Battle; Women Free Again Tonight; Field Events Included on Sunday Double-Header Program.

BY EDDIE ASH
Times Sports Editor

A first round attack by Red Killefer's Indians clipped the wings of the Toledo Hens Friday night and clinched third place for the Indians in the A. A. standing by putting that position beyond the reach of St. Paul in the few games remaining on the season's card. It was a sizzling contest from beginning to end and no runs were scored after the first round. The Tribesmen won, 2 to 0, and Frank Sigafoos batted in both markers following a walk to Lee and a double by Chapman.

Jim Turner and Lefty Bachman were the opposing pitchers and it was a brilliant fray for Turner to win and a heartbreaker for Bachman to lose. The Hen hurler gave up only two hits after the initial stanza and only one Hoosier was left on base in the game. Toledo solved Turner for nine blows, but he was successful in putting on the brakes in the clutches and nine Hens were left stranded. The game was played off in rapid-fire time, requiring only one hour sixteen minutes.

The Louisville Colonel will be at the stadium tonight for a single and on Sunday afternoon a double-header will end the season with action beginning at 2 o'clock. The battle tonight will start at 8:15 and women will be admitted free to the grandstand.

**Field Events Sunday**

Sunday will be celebrated as "Indianapolis day" and a number of field events will be held with players of both teams participating. The fast men of the two clubs will engage in a fifty-yard dash, bunt and run to first, and circling the bases. There also will be fungo hitting contests, distance throwing and throwing for accuracy by the catchers. The stunts will be held previous to the first Sabbath tilt.

The Friday triumph won the Indians the $400 league bonus payoff for third place, each regular to receive that amount. St. Paul, finishing fourth, will collect $200 for each player and Toledo and Louisville are fighting for fifth place and the $100 payoff. Due to the fact that fifth place has not been settled, the three remaining Tribe-Colonel games will be fought right out on their merits the same as in mid-season.

**Many Brilliant Plays**

A crowd of 3,337, including women admitted free, viewed the Friday night pastiming and the many fans were entertained by marvelous fielding as well as topnotch pitching. Both sides turned in sensational stops, and long running catches in the outfield added to the features.

The Indians were retired in order in five innings and in the fifth, after Bedore led off with a single, he was erased in a double play. Backman struck out four and walked one and Turner fanned two and issued one pass. Defensive work by Reis and Bedore, opposing third sackers, was especially outstanding.

**Three Hot Stops Are Made**

In the seventh Reis robbed Sigafoos of a hit with a back-handed stop, Trosky at first leaped high and took a hit away from Wingard and Reis repeated with a brilliant stop to his left on Cooney.

The Louisville Colonels, here tonight, have defeated the Indians ten times this season and the Indians have knocked off their Kentucky rivals nine times. The Killeferites, therefore, have a chance to grab the club rivalry laurels in the final series of the year.

## 3 Teams in Title Series

With the city amateur diamond championship and a chance to compete in the national tourney at Pittsburgh at stake, three local sandlot nines were scheduled to open final competition today.

Hercules A. C., unbeaten in the series play, battled Lux Laundry at Riverside No. 1 today. A defeat will eliminate Lux from the series. The winner plays Riverside A. A., defending champion, at the same diamond Sunday afternoon.

A victory in both tilts will give Hercules the crown, but a defeat will make a third game necessary.

# 162 Golfers Ready to Begin Amateur Battle

*By United Press*

CINCINNATI, Sept. 9.—Most of the 162 players who tee off Monday in the national amateur golf tourney have arrived and are getting the feel of the Kenwood course.

Ross Somerville of Canada, defending champion, and Johnny Goodman of Omaha, national open champion, were in the brigade that marched over the course Friday, but neither approached par 71. Somerville used 76 strokes, while Goodman shot a 74.

Chandler Harper, a youngster from Virginia Beach, Va., was the only one turning in a sub-par card. He would up with a 68. H. Chandler Egan, who held the title almost twenty years ago, showed that he can't be overlooked by shooting a 71. Two other former title-holders, Max Marston and Jess Guilford, used 71 and 76 strokes, respectively.

George Dawson of Chicago registered 72 while playing in a foursome with Goodman, who regards the Chicago player as one of the real contenders of the tourney.

As for himself, Goodman frankly admitted he was ready to "give the boys a good battle." He said he would not turn professional if he won the amateur.

"Why should I?" he asked. "I can make as much selling insurance as any golf professional earns. It would cost me money to turn pro."

### GARDEN SIGNS PERRONI

*By United Press*

NEW YORK, Sept. 9.—Pasty Perroni, impressive young Cleveland heavyweight, has been matched for a ten-round bout with Don McCorkingdale of South Africa for Oct. 9, Madison Square Garden officials announced today.

### Tribe Cops Fast Tilt

TOLEDO

| | AB | R | H | O | A | E |
|---|---|---|---|---|---|---|
| Montague, ss | 4 | 0 | 1 | 1 | 4 | 0 |
| Reis, 3b | 4 | 0 | 1 | 0 | 4 | 0 |
| Powers, rf | 3 | 0 | 1 | 1 | 0 | 0 |
| Trosky, 1b | 4 | 0 | 1 | 13 | 1 | 0 |
| Detore, 2b | 4 | 0 | 1 | 1 | 6 | 0 |
| Reiber, lf | 4 | 0 | 1 | 1 | 0 | 0 |
| West, cf | 4 | 0 | 0 | 2 | 0 | 0 |
| Healey, c | 4 | 0 | 0 | 4 | 1 | 0 |
| Bachman, p | 3 | 0 | 2 | 1 | 0 | 0 |
| Winegarner | 1 | 0 | 0 | 0 | 0 | 0 |
| Totals | 35 | 0 | 8 | 24 | 16 | 0 |

Winegarner batted for Bachman in the ninth.

INDIANAPOLIS

| | AB | R | H | O | A | E |
|---|---|---|---|---|---|---|
| Layne, lf | 3 | 0 | 0 | 2 | 0 | 0 |
| Lee, ss | 2 | 1 | 1 | 5 | 2 | 0 |
| Chapman, rf | 3 | 1 | 1 | 0 | 0 | 0 |
| Sigafoos, 2b | 3 | 0 | 1 | 2 | 3 | 0 |
| Wingard, 1b | 3 | 0 | 0 | 9 | 0 | 0 |
| Cooney, cf | 3 | 0 | 0 | 5 | 0 | 0 |
| Bedore, 3b | 3 | 0 | 1 | 1 | 5 | 0 |
| Riddle, c | 3 | 0 | 0 | 3 | 0 | 0 |
| Turner, p | 3 | 0 | 0 | 0 | 0 | 0 |
| Totals | 26 | 2 | 4 | 27 | 10 | 0 |

Runs batted in—Sigafoos (2). Two-base hit—Chapman. Double play—Reis to Detore to Trosky. Left on bases—Indianapolis, 1; Toledo, 9. Base on balls—Off Turner, 1; off Bachman, 1. Struck out—By Turner, 2; by Bachman, 4. Umpires—Johnstone and Pfeffer. Time—1:16.

### Tribe Regulars at Bat

| | AB. | H. | Pct. |
|---|---|---|---|
| Sigafos, lf | 628 | 232 | .369 |
| Cooney, of | 510 | 165 | .324 |
| Callaghan, of | 333 | 103 | .309 |
| Bedore, lf | 516 | 157 | .304 |
| Angey, c | 300 | 91 | .303 |
| Riddle, c | 302 | 91 | .301 |
| Wingard, lf | 538 | 161 | .299 |
| Chapman, of | 478 | 141 | .295 |
| Lee, lf | 500 | 138 | .276 |
| Hoffman, of | 11 | 3 | .272 |
| Layne, of | 412 | 110 | .267 |

### Race Scratches Today

**AT CONEY ISLAND**

First Race—Ocean Flight.
Second Race—Nannie Ma, Royal Gold, Genie Jr., High Quality, Ridge Mor, Morris R.
Third Race—Gracious Lady, Hiyou.
Fourth Race—Balthasar, Deenie.
Eighth Race—Espy B.
Ninth Race—Substitute; declared off.
Weather, clear; track fast.

### LES FISHBAUGH PINS BURNS IN MAT TILT

Scoring quick wins in the first and third falls, Les Fishbaugh, Newark (O.) grappler, defeated Cyclone Burns of Louisville in the feature mat event at South Meridian arena Friday night.

A Japanese toehold gave Fishbaugh the first fall in one minute, and he won the deciding fall in eight minutes with a back slam. Burns pinned the Ohioan in the second in ten minutes with a flying tackle.

Harry Burris took the first and third falls to defeat Bunny Clifford in the semi-windup, while Walter Hickman beat Marion Mackey in nine minutes and Eddie Slaughter tossed Morris Webb in ten minutes.

### CARDS TAKE RIGGS

*By Times Special*

COLUMBUS, O., Sept. 9.—Lew Riggs, star third sacker of the Columbus Amercian Association club has been taken up by the St. Louis Cardinals, parent club, it was announced today. The Red Birds get a pitcher and cash in the deal.

### ORCUTT, STIFEL CLASH

*By Times Special*

WHITE SULPHUR SPRINGS, W. Va., Sept. 9.—Maureen Orcutt, New Jersey star, and Fritzi Stifel of Wheeling battled today in the thirty-hole final match of the Mason and Dixon golf championship.

## Golf Threats

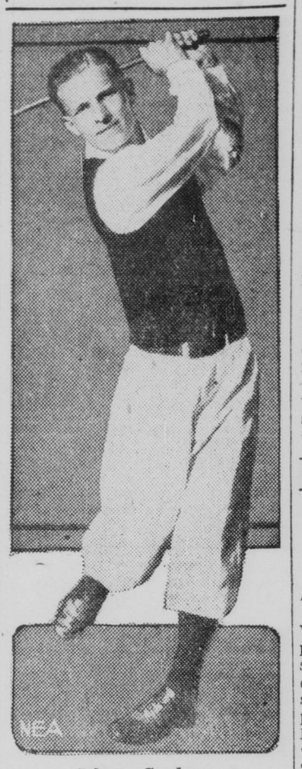

Johnny Goodman

C. Ross Somerville

WHEN the brilliant field of 162 amateur linksmen tee off Monday at Cincinnati in the struggle for the national championship, the favorites will be Johnny Goodman, Omaha youngster, who won the national open crown this summer, and Sandy Somerville, Canadian ace oqending the crown be won last year.

# H. Kay Worthy, Lord Jim Cop Final Fair Race Features

Stars of the harness racing world who battled for honors in the six-day Indiana fair meeting which closed Friday were bound for Kentucky today, to participate in the famous trots at Lexington, starting Sept. 18 and in the state fair races at Louisville.

Four events wound up a week of fine racing at the local fair Friday, with H. Kay Worthy turuing in a surprise triumph in the 3-year-old pace, beating the favorite, Gene Volo, in three straight heats. Driven by Sschamahorn, the Ohio star won impressively in each mile, turning the oval in 2:05½, 2:03½ and 2:05¼.

Lord Jim, the Columbus colt, annexed the other early closing event, a 2-year-old trot, in two heats, beating Calument Essig in each. Doc Parshall was the driver and the time was 2:11 and 2:10.

The 2:18 pace for half-mile track horses provided another surprise when Potempkin walked off with the honors in the fast time of 2:02¼, 203 and 2:05¼. Chief opposition was offered by Walter Anderson, second in the two final miles, but the winner triumphed impressively in each.

The final event was a 2:25 trot and pace consolation event, i n which six pacers and no trotter competed. Calumet Devine, 3-year-old pacer from the Parshall stable, easily annexed the honors in this event.

## Grid Tribe Signs Eight New Stars

Eight new faces, most of them back field men and all stars in college football, were added to the roster of the Indianapolis Indians Friday by Manager C. A. Sumner in an effort to have a powerful lineup on the field at Perry stadium next Wednesday when Potsy Clark and his Portsmouth Spartans appear to open the local gridiron season.

Coach Joe Dienhart of the local club is jubilant over the acquisition of the men. Cogan, former Clinton high school all-state half back who gained nation-wide attention the last three years at Detroit university, will fill a big hole in the ball-toting division. Piper of Manchester, said by many to have been a better ball toter than Wheaton of De Pauw and equal to any of the players on Indiana's Big Ten elevens, and Chapman, his triple threat team mate at Manchester, will add considerable power.

Chambers, who had ability he was unable to show at Indiana State, is working in great at quarter back. Dienert states, and Jennicks, all-state end at Indiana State, has been showing his oldtime pass catching form.

Two new linemen, Miller, formerly a star end at James Millikin, and Goodwin, a tackle at Iowa State, arrived Thursday night for tryouts.

Dale Miller of Perry stadium, where all games will be played, placed tickets on sale Friday at his office and Spalding's sporting goods store.

### BLOOMINGTON SPORTS WRITER PASSES AWAY

*By United Press*

BLOOMINGTON, Ind., Sept. 9.—Louis Huff, city editor and former sports editor of the Bloomington Telephone, died at a hospital here Thursday night from cerebral hemmorrhage.

He was overcome by the heat while participating in the annual city golf tournament Labor day.

Huff was born in Bedford and graduated from the high school there. He entered the newspaper business at Bedford after attending De Pauw university at Greencastle for three years.

Survivors include his widow and two sisters and his mother, living at Bedford. Funeral services will be conducted at Bedford Saturday afternoon.

### 11 VETS AT MANUAL

Six linemen and five backs were among the veterans who answered the first call for football candidates at Manual high school Thursday.

Fifty reported to Coach Harry Painter, including several promising members of last year's strong freshman team.

### KAUTSKYS INVADE OHIO

Indianapolis Kautsky A. C., with a record of two victories against one defeat in the Indiana-Ohio League elimination series, will resume action at Middletown, O., Sunday. Last week Middletown upset the Dayton Marcos.

Players will meet Sunday morning at L. Strauss' store at 9 a. m.

### PERU ELEVEN WINNER

*By Times Special*

PERU, Ind., Sept. 9.—Peru high school opened the football season Friday night with a 12 to 0 triumph over Rochester.

## Cochet Accepts Pro Net Offer

*By United Press*

PARIS, Sept. 9.—Henri Cochet, mainstay of French Davis cup tennis teams for several years, announced definitely Friday night he had turned professional.

Cochet will make his debut in Paris Sept. 22 when he and Martin Plaa, another French pro, meet Bill Tilden and Bruce Barnes of the United States.

### UZCUDUN DELAYS SCRAP

**Spanish Heavyweight Calls Off Schmeling Go in Holland.**

*By United Press*

NEW YORK, Sept. 9.—Paulino Uzcudun, Spanish heavyweight, has called off his scheduled ten-round bout with Max Schmeling at Amsterdam, Holland, next month, in order to fight champion Primo Carnera in Rome, Schmeling's manager, Joe Jacobs, announced today.

Jacobs was preparing to sail for Holland when he received a cablegram from Schmeling notifying him that Uzcudun had "run out" on the match, which was slated for the first week in October.

### Friday Fight Results

AT HOLLYWOOD—Baby Arizmendi, 126, Mexico City, decisioned Chris Pineda, 123, Manila, (10).

AT BOSTON—Billy Petrolle, 143, Duluth, Minn., drew with Sammy Fuller, 138, Boston, (10); Charley Retzlaff, 192, Duluth, outpointed Gene Stanton, 210, Cleveland, (7).

AT DAYTON, O.—Joe Sekyra, 181, Dayton, decisioned Les Kennedy, 191, California, in ten rounds.

### JORGENS SENT HOME

*By Times Special*

NEW YORK, Sept. 9.—Arndt Jorgens, reserve catcher, has been sent to his home in Chicago by the New York Yankees to recuperate from recent atack of pneumonia.

### JOAN FUQUA TRIUMPHS

*By Times Special*

TURIN, Italy, Sept. 9.—Ivan Fuqua, Indiana university track star, added the 400-meter title of the international inter-university meet to his list of European triumphs this summer, beating an all-star field Friday in the record time of :47.8.

### PETROLLE GETS DRAW

*By Times Special*

BOSTON, Sept. 9.—Although he scored a knockdown in the tenth round, landed with his right almost at will throughout the scrap and cut both of his opponents eyes, a draw was the best the judges would give veteran Billy Petrolle in his ten-round scrap with Sammy Fuller,

### Scores Net Upset

ONE of the major upsets of the national tennis championships now in progress was scored by Adrian Quist, the baby-faced Australian youngster you see here. He trounced Wilmer Allison, veteran of the Yankee Davis cup team, in an early round.

# Giants Near Pennant; Hubbell Trips Bucs

### Lean Southpaw Turns Back Pirates in Pivotal Game, 2 to 1, as Cubs Take Fifth in Row to Tie for Second Place.

BY JACK CUDDY
United Press Staff Correspondent

NEW YORK, Sept. 9.—Barring a disastrous slump, the New York Giants today practically are "in" as 1933 champions of the National League.

As the Giants open a five-game series with Cincinnati today, they can lose eight of their remaining twenty-four games and still tie the Pittsburgh Pirates if they win their twenty-one remaining games. The Giants can lose nine games and tie the Chicago Cubs if they win their remaining nineteen.

Carl Hubbell, lean Oklahoma southpaw, today was the hero who gave the league-leaders their victory in probably the pivotal struggle of the season.

The screw-ball star came through one of the supreme tests of his career with flying colors Friday when the Giants beat Pittsburgh, 2 to 1, in the final encounter of their crucial five-game series. It happened in the eighth inning. Three Pirates were on base, two were out, and the Giants were leading by one run. Pie Traynor, a .303 batter, was up. Hubbell sent the ball squirming over the plate and Traynor grounded out weakly.

**Hubbell's 21st Win**

Had the Pirates won this game, it would have given them four out of five contests in the series and chopped the Giants' league lead to four and a half games. However, the Giants extended their lead to six and a half games, while the Pirates defeat enabled the Chicago Cubs to tie them for second place.

Hubbell held the Pirates to six hits, while the Giants collected seven off Hal Smith and Hoyt. The Giants made a run in the third when Hughie Critz's single drove home Joe Moore, and the winning run came in the seventh when Davis scored on Ryan's long fly to Lindstrom. Pittsburgh deprived Hubbell of a shutout in the eighth when a run came in on two singles and a force. It was Hubbell's twenty-first victory.

**Cubs' Fifth in Row**

The Cubs advanced with their fifth straight victory, beating Boston, 8 to 3, for the Braves' seventh straight defeat. Babe Herman led the Chicago twelve-hit attack with four hits in four tries, while Baxter Jordan's perfect day at bat accounted for four of the eight Boston hits off Guy Bush.

Brooklyn made six hits and six errors in losing to Cincinnati, 12 to 0, and St. Louis scored its fourth straight win over the Phillies, 6 to 5, despite Chuck Klein's twenty-seventh homer that gave him first place in the National home run race.

**Nats Maintain Edge**

Washington maintained its aver-ican League lead of eight and a half games by beating Chicago, 11 to 2, with Manager Joe Cronin's four hits leading the attack. The second-place New York Yankees made it three straight over St. Louis, 5 to 3, when Russell Van Atta held the Browns to four hits.

Jimmy Foxx contributed his forty-second homer as Philadelphia trounced Cleveland, 9 to 2, aided by "Sugar" Cain's six-hit pitching. Detroit took two games from Boston by the identical score, 4 to 3. The Tigers scored their four runs in the fifth of the opener, and in the nightcap made their winning run in the ninth on Fox's single and Gehringer's double.

## Kozak Holds Top in Open

*By Times Special*

GLENS FALLS, N. Y., Sept. 9.—Walter Kozak, Long Island pro, paced the field as the final thirty-six holes of the Glens Falls $3,500 open tourney started today. Two sensational rounds of 69, two under par, gave him a one-stroke edge over little Jimmy Hines, also Long Island, who Friday added a 71 to his 68 of Thursday.

There were eight subpar rounds Friday. Ralph Guldahl, St. Louis, was in third place, his 69 Friday giving him a 142 total. Johnny Farrell, Bill Mehlhorn, Joe Brennan and Al Houghton were tied for fourth at 143. Denny Shute, British open champion, was far back with a 148.

## N. D. Pilot Seeks Signal Caller

*By United Press*

SOUTH BEND, Ind., Sept. 9.—The job of developing a new quarter back confronted Coach Heartley Anderson of Notre Dame university today following announcement that Al McGuff, Chicago, would not return to school.

McGuff had been expected to fill the vacancy created by the loss of Chuck Jaskwwhich, Emmett Murphy and Laurie Vejar through graduation. Tony Mazziotti, promising sophomore from White Plains, N. Y., appeared the next possible choice for quarter back.

George Melinkovich, full back and high scorer on the 1932 team, is another veteran who will not return this fall.

### CUBS' ROOKIE REPORTS

**Adolph Camilli Flies From Coast to Perform at Chicago.**

*By United Press*

CHICAGO, Sept. 9.—Adolph Camilli, first baseman newly acquired by the Chicago Cubs from the Pacific coast, was ready to start to work in the Cubs' lineup todya.

Camilli, accompanied by his wife and 13-months-old baby, arrived by plane from San Francisco Friday. He is expected to see immediate action at Wrigley field.

## SHOOTING PAR By Dick Miller

SCHOOLDAY rivalry will enter into an exhibition match at Franklin on Sunday, Sept. 17, when Maurice Stone, pro at Hillview Country Club, and John Graham, amateur champion of the club, oppose Bill Heinlein, former state amateur champion and now pro, and Bobby Dale, state junior champion, in an eighteen-hole affair.

\# \# \#

**During the two years Bill Heinlein was Indianapolis Times' school boy champion in 1928 and 1929, Stone was the runner-up. To trail the lanky shotmaker irked the bantamweight Stone, and he is out for revenge now that both are in the pro ranks. The match will be played at 2 p. m.**

\# \# \#

Dr. C. H. McCaskey has called for the final season tournament of the Indianapolis Medical society golfers and Wednesday, Sept. 13 at Highland, is the time and spot. "Doc's" inducement to brother medics to attend is fine fairways, fine greens, god east, many prizes and refreshments galore.

\# \# \#

**Dorothy Ellis, runner-up for the city golf title and coming star of Meridian Hills, paced the field this week in the qualification test for the club championship. She had a medal score of 93. But that is not Dorothy's game, so in her first match with Mrs. Franck C. Olive, she banged out a score of 85 to win 7 and 6. Incidentally, anyone who has played the Hills knows 85 is a good score. The links are in perfect shape.**

\# \# \#

Other matches of the first round resulted in a 5 and 4 win for Mrs. W. H. Diddel over Mrs. C. H. Hagedon and a 9 and 8 conquest by Mrs. Ben C. Stevenson over Mrs. J. E. Spiegel. In the fourth match, Mrs. J. L. Murray was forced to go nineteen holes to defeat Mrs. Ralph Flood. Semi-final matches will be played next Wednesday.

\# \# \#

**Ben Cohee set the qualification pace for the Meridian Hills men with a 77, one stroke better that Frank Wayres. J. T. Lippincot was third with 80. Match play will open this week-end. First round matches will be as follows:**

**Ben Cohee vs. Charles Arensman; Malcom Moore vs. I. W. Sturgeon; Bob Rhodehamel vs. Ira Minnick; C. D. Rau vs. J. T. Lippincott; Bill Diddel vs. R. W. Showalter; J. T. Hickel vs. Earl Beck; Burton Beck vs. Frank Shields; R. T. Hill vs. Frank Ayres.**

\# \# \#

Sixty-four women were in the pairings announced today for the final tourney of the Indianapolis Women's Golf Association, to be played at I. C. C. links Monday. Pairings:

Miss Elizabeth Dunn (H and Miss Ruth White (ICC).
Miss Dorothy Ellis (MH) and Mrs. C. A. Jaqua (H).
Miss Mary Gorham (H) and Miss Harriett Randall (PR).
Mrs. Freeman Davis (H) and Mrs. Jean Mazur (R).
Mrs. B. C. Stevenson (MH) and Mrs. Sam Goldstein (BM).
Mrs. George Stewart (PR) and Mrs. A. A. McClamrock (H).
Mrs. Lee Rauch (A) and Mrs. E. P. Dean (ICC).
Mrs. H. M. Bennett (H) and Miss Clairbelle Davidson (A).
Mrs. Ben Olsen (H) and Mrs. Robert Denham (ICC).
Mrs. Paul Brown (H) and Mrs. Ralph Flood (MH).
Mrs. S. E. Fenstermaker (H) and Mrs. H. W. Brown (PR).
Mrs. Roy Van Horn (H) and Mrs. Harry Reisser (ICC).
Mrs. James Bingham (ICC) and Mrs. William Hutchison (A).
Mrs. Hugh Bridges (A) and Mrs. Frank Oliver (MH).
Mrs. Frank Carroll (H) and Mrs. J. V. Rawlings (PR).
Mrs. Dale Lentz (PR) and Mrs. David Lurvey (BM).
Mrs. Philip Adler (BM) and Mrs. R. A. Staudt (A).
Mrs. W. F. Bookwalter (A) and Mrs. Bernie Lehman (BM).
Mrs. Harry Mountain (PR) and Mrs. Melville Cohn (BM).
Mrs. Earl Moomaw (R) and Miss Roberta Denham (ICC).
Mrs. Robert Craig (H) and Mrs. Stone (A).
Mrs. Vance Oathout (A) and Mrs. A. M. Hetherington (A).
Mrs. Gordon Cloyd (A) and Mrs. Francis Hamilton (R).
Mrs. Paul Whittemore (H) and Mrs. A. S. Rowe (A).
Mrs. George Weaver (MH) and Mrs. Russell Stonehouse (R).
Mrs. Owen Pickens (A) and Mrs. Ralph Showalter (MH).
Mrs. James Murray (MH) and Miss Helene Levine (R).
Mrs. A. E. Baker (R