Indianapolis Times Sports

INDIANAPOLIS, WEDNESDAY, FEBRUARY 1, 1933 PAGE 10

By Eddie Ash

Ruth Tops O'Doul In Power at Plate

* * *

Paris Fight of 1914 Back In News

* * *

Far West Loop Reported In Bad Way

WE believe the big league writers muffed one when they picked that all-star major team for Sporting News and left off Babe Ruth. We agree that Chuck Klein was entitled to right field and Earl Averill to center, but for left field we would place the Sultan of Swat instead of Lefty O'Doul. The Babe alternates between left and right during the regular campaign "to beat the sun."

The Babe is a born leader to touch off an attack and possesses a winning spirit that quickly spreads to his mates. It's been a feature of his career and the Yankees seldom lose a game when he has his eye on the horsehide.

Ruth will be 39 this month, but O'Doul is no spring chicken and will be 35 when the 1932 campaign rolls around. Last year O'Doul batted .368 in 148 games and collected 32 doubles, 8 triples, 21 home runs and batted in 90 runs. The Babe batted .341 in 132 games and collected 13 doubles, 5 triples, 41 home runs and batted in 137 runs.

O'Doul drew 50 walks and Ruth 130, and Lefty fanned 20 times and Babe 62. The slugging figures prove that the Bambino was the same old powerhouse. In addition to batting in 137 runs he scored 120 himself, the same number carried over the plate by O'Doul. However, the difference in "runs batted in" was 47 in the Babe's favor.

From a fielding angle, Ruth had 209 putouts, 10 assists and 9 errors, and O'Doul had 317 putouts, 4 assists and 7 errors. Perhaps the big league scribes gave the berth to O'Doul on fielding, but it's always been this writer's opinion that Lefty's reputation as a fly chaser was not so hot.

Maybe there's a conspiracy under way to compel Ruth to admit he's an "old man." First he is asked to take a 33 1-3 per cent salary cut of $25,000, and next he is left out of the all-star lineup for the first time since its inception.

The Babe had a boost for Hoosier Chuck Klein the other day. He said: "Klein is young and strong and smart. He's a great hitter and fielder and he's fast. I saw him play only once, but you don't have to look at a fellow like him forever to know he's a great ball player. He showed me plenty."

\# \# \#

UNPAID FOR TWENTY ROUNDS OF FIGHTING

JACK JOHNSON and Frank Moran battled twenty hard rounds in Paris in June of 1914 and weren't paid off. The purse was attached and the money eventually was placed in the Bank of France. Old Jack is in Paris now trying to obtain the earnings of nineteen years ago.

According to Johnson, who won the decision, the purse amounts to about $100,000 now if interest is added to the original sum of $25,000. Jack was world's heavyweight champion at the time and was wanted by Uncle Sam's John Laws.

The purse got tied up in court and the World war broke shortly afterward and the French legal sharps had no time to pass judgment on boxing matters. More than that, the French were suggesting that Johnson join the army and he hopped in his fast machine and dashed across the frontier into Spain. The big fellow remained out of France until recently.

Charles McCarthy, theatrical promoter, now dead, plastered on the box office attachment. He claimed there was a plan afoot to double-cross him on a 5 per cent cut that had been guaranteed for being of some important service during the preliminary arrangements for the scrap.

McCarthy was always bitter toward Johnson and swore he never would allow the purse to be released. He remained obdurate after the war, when attempts were made to do something about it. He died in 1925 and it is said his widow is willing that the courts dispose of the case and allow her the share claimed by her husband.

\# \# \#

SAYS COAST LEAGUE NEARLY CRASHED

THE San Francisco News is authority for the statement that the Pacific Coast League, Class AA, wanted to throw up the sponge last season after July 4, but the magnates changed their minds and went through with the punishment of poor attendance when Judge Landis ruled all players would become free agents if gates were closed.

It seems the club owners wanted to "shut up shop" but still retain title to players for the 1933 campaign and rather than lose the athletes, the club chiefs voted to finish out the schedule.

This winter the Pacific coast loop refused to join the American Association in adopting a universal Class AA salary limit, but if the San Francisco News has the right dope on the 1932 near-crash of the league, it can be taken for granted pay checks won't be in healthy figures out that way this year. It is said few of the coast magnates can stand the strain of another bad season.

It is reported salaries will range between $200 and $350 a month and that the player who gets $400 or more will be an outstanding star.

\# \# \#

IT seems the White Sox have another Art Shires on their roster. He is Clarence (Rube) Fieber, young southpaw, a bean pole, 6 feet 4 inches. He was optioned to Oakland last year and showed up out there carrying the word he was told the Oaks needed help and had been sent to fix things up. The Oaks took him at his word and used him in thirty-three games. The Rube's mound record wasn't hot with the seventh-place club, winning eight and losing eleven, but he managed to bat .345. The rookie was recalled by the Sox and the other day remarked that "when Manager Fonseca hasn't got me in their pitching he can always stick me out there with Al Simmons and Mule Haas."

\# \# \#

It was announced officially in Cincinnati Tuesday that Jewel Ens will be coach and assistant under Manager Ownie Bush of the Reds. Ens, a former infielder, was coach at Pittsburgh when Bush was Pirate pilot. Later, Ens managed the Bucs and last year was coach under Bucky Harris at Detroit.

\# \# \#

The home golf club of Gene Sarazen, world's champion, where he is instructor, Lakeville, in the east, folded up. It's tough when a champion loses his job, but Gene knows the way around and won't starve.

\# \# \#

Jack Hendricks, former business manager of the Indians, plans to spend the remainder of the winter at Miami Beach. He has rented a furnished cottage there and Jack and Mrs. Hendricks will loll in the Florida sand and soak up the sunshine down on the east coast where no snow falls.

• Down The Alleys •

WITH LEFTY LEE

Jake Freile had his strike ball working in fine style during the St. Philip No. 1 League play on the club alleys Tuesday, rolling a total of 693 with a 256 in his second try. This total topped Bill Sargent's 684 by nine pins for the season's high three games in this loop. Charlie Stich, who rolled a 278 last week, almost duplicated this feat with a 266 game to total 638. Sargent had 661; Mounts, 615, and Montgomery 636, in the match between Mic-Lis-McCahill and Cain Lunch in which the former won two games. The game Cain won was a thriller, the sheet showing Cain, 1,063; Mis-Lis-McCahill, 1,053. Prima also won two from Trule in the second series.

Johnny Murphy has established himself as a top flight bowlers, so Bill Moran, manager of the St. Philip A. C. drives, has been coaching a new youngster this season and results are beginning to show. Tom Casserly is the boy referred to, his work with the Coca Cola team that rolled without opponents Monday night stamping his as a comer. Casserly had an eleven strike 263 game, a 4-7-10 split on his fifth try ruining his chance for a perfect 300. Casserly's three-game total was 667.

Saturday and Sunday a 375 scratch mixed doubles will be rolled on the St. Philip alleys. The entry fee for this event will be $2.50 per team, bowling included. Last year's roll-off of the mixed doubles feature on these drives resulted in a record entry and the management hopes to repeat.

When bowlers who are having trouble need help to correct their fault, Jack Hunt is the man to see, as Les Koelling will tell you. Early season work by Koelling was disappointing so he called on Hunt at the Central alleys and after three days of instructions has averaged well over the 200 mark. The climax of this bowler's feature work was reached Tuesday night when he rolled a total of 707 with games of 247, 234 and 226 to lead the News team to a triple win over Safety Boosters in the Commercial League. Hoosier Pete also won three from Phillips 66 as Crescent Paper, Pure Oil and Abel-Fink won two from Prest-O-Lite, Central States and Citizens Gas. Hendricks had 638 with a feature 278 game, Hill, 620, and Dittrich, 614.

Lindop, who rolls in the Bankers League, has a novel plan for getting the wood, using two different balls, one for light wood and the other for the heavy sticks. And yet they say a bowler is not superstitious.

A novel league is being formed to roll on the Pritchett Recreation alleys, stars of yesterday forming a league. The loop will have only one restriction, a player must be past the 50-year mark to roll. The league will meet to organize and get in a few practice games at Pritchett's tonight at 8:30.

Members of the Water Co. League have given up hopes for the league's high three-game total since Kleinhens "got hot" and pounded out a total of 707 with games of 235, 268 and 204 Tuesday night.

Mervin and Rice were the only girls of the Roy Steely league to pass the 500 mark, having totals of 510 and 509. Games were decided two to one. Vamps, Buttons, Uppers, Buckles and Straps defeating Held Floral, Soles, Team No. 10, Heels and Indianapolis Glove Co.

McFeely and L. King tied for top honors during the Hoosier A. C. play, each rolling 236. When King tied this league last week, it was given Neill, but it really was the same thing, Neill tied for the game honors. The Coca Cola team rolled the highest team game for the season in this loop when they scored 995.

Optical League players conceded the palm to Becker when he rolled a total of 576. Schomacker was next in line with 550, as Kenyon showed on 537.

Shirley Kriner and Doc Longsworth continue to set the pace in the Pritchett Recreation League. Kriner leading the play with 660 as Longsworth was a close second on 651. Seyfried rolled 627 and Stempfel 617. Shirley Kriner is another player who has been mistreated because another star has the same name, his good work in the past being credited to Alex Kriner.

Laxen starred during the Kingan & Co. League play on the Illinois drives, with a total of 634. The only games rolled in this loop resulted in two-game wins for Reliable Hams and Slice-O-Ham from Jordan Tip Top Ham and La Perla Ham. A ham battle is in store for the near future as the Kingan & Co. League has accepted the challenge of Armour & Co., for a special match game.

Jack Hunt was far in front during the Giesen League play on the Central alleys with a total of 664, but his Rhine Gold team failed to help him in any game and they lost three to Big Boy, as Golden Spike won two from Giesen Special.

Triple wins ruled the Delaware League play. Old Gold, Kirschner Body and Tuxedo Feeds defeating Coca Cola, S. and S. Body and Inland Containers. Fitzel again starred with a total of 649. Cadich and Conner tied for second place with even 600 totals.

Geiger Candy pounded the pins for a total of 2,745 with games of 895, 904 and 946 to defect the Bowes Seal Fast three times during the Ladies Social League series on the Antler drives. Armstrong rolled 613 during this set with games of 190, 208 and 215. Miller had 587; Burine, 536, and Kagel, 519. For the losers, Johns had 540; McDaniel, 521, and Mueller, 518.

Heidenreich Floral were below their usual good form, but managed to take all three games from Happy Wonder Bakers when Wiese rolled 570. Giesen Products also won three from Harlan Insurance. Krutsch, Brech, Dawson and Fox counting, 564, 519, 507 and 503 for Giesen, as Briner and Conoly rolled 503 and 505 for Harlan.

Indianapolis Baseball Club lost the rubber to Jack C. Carr Co. in the final set of this loop. Honor totals during this match were Lathrop, 552; Rosner, 504; MacKinnon, 502; Alexander, 530; Shea, 536, and Rickabaugh, 509.

Newt Werner's famous smile was in evidence at the Uptown alleys during the Intermediate League play, as he rolled games of 239, 208 and 254, a total of 701 to give the Meier Packing Co. a triple win over Thirtieth and Central Sales. Thomas helped with a 621 count. Pugh and Thoms Cleaners and Shaw-Walker also won three from Roberts Milk and Rockwood Drives as Million Population Wrecking won two from Illinois National Supply. Other 600 totals were Mathews, 664; Ahearn, 633; Lauer, 628; Noe, 605, and Parker, 659.

3 Left in Cue Chase

Cochran Tops Field With Bozeman and Layton Second.

By United Press

CHICAGO, Feb. 1.—With the championship field cut to three players—Welker Cochran, the veteran, Johnny Layton, and the youthful Jay Bozeman—play in the world's three-cushion billiard titular meet moved a notch nearer the climax today.

Bozeman tangles tonight with Augie Kieckhefer, who has lost his 1932 title. Arthur Thurnblad and Otto Reiselt end their competition in a match today.

Cochran leads the tournament with six victories and one defeat. Layton, with two defeats, won his sixth match by defeating Bozeman, 50 to 49 in fifty-four innings. Cochran defeated Kieckhefer, 50 to 23, in thirty-six innings. Tiff Denton trimmed Clarence Jackson, 50 to 26, in thirty-seven innings, closing the tournament play of both veterans. The standings:

	W.	L.	H. R.
Welker Cochran, San Francisco	6	1	9
Johnny Layton, Sedalia, Mo.	6	2	11
J. N. Bozeman Jr., Vallejo, Cal.	5	2	9
Tiff Denton, Kansas City	5	4	9
Arthur Thurnblad, Chicago	4	4	10
Augie Kieckhefer, Chicago	4	4	8
Frank Scoville, Buffalo	4	5	6
Clarence Jackson, Detroit	3	6	9
Otto Reiselt, Philadelphia	2	6	8
Allen Hall, Chicago	2	7	9

Australian Turf Champ Arrives

By United Press

AGUA CALIENTE, Mexico, Feb. 1.—Pillow Fight, half-brother of the famous Phar Lap, arrived from Australia Tuesday with his stablemate, Tea Treder, to go into training for the $50,000 Agua Caliente handicap in March.

The stake runners were imported by David J. Davis, Australia and San Francisco sportsman, who owned the late Phar Lap, which won last year's race.

"I expect great things of both horses," Davis said. Pillow Fight has been allotted 117 pounds for the handicap, nine less than top weight assigned to Plucky Play.

Rookie Cage Stars Shine for Indiana U.

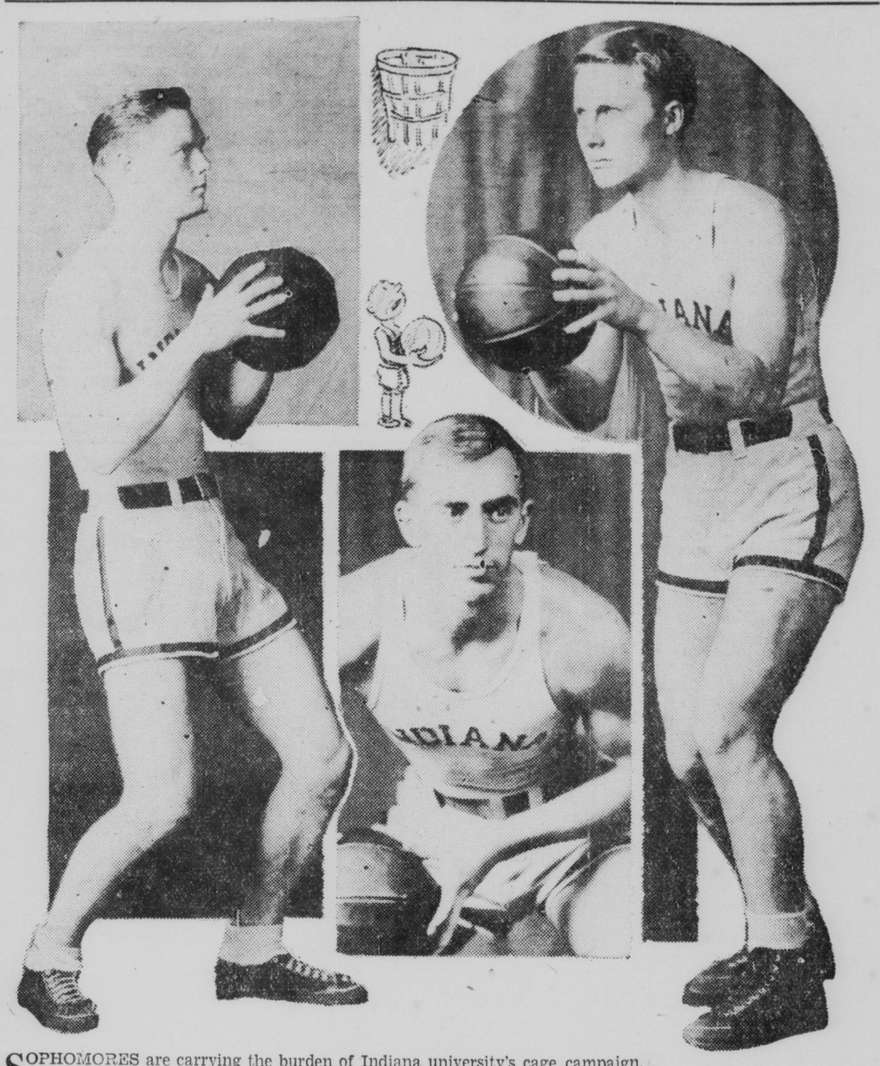

SOPHOMORES are carrying the burden of Indiana university's cage campaign.

One of the Big Ten's outstanding sophomore stars is Jack Heavenridge (left), brilliant rookie floor-guard and leading Crimson scorer who performed with the championship Washington high school team of a few seasons ago.

Another promising recruit is Campbell (right), former Logansport sharpshooter, who has been working at forward for the Crimson.

Henry (center), is the third promising sophomore prospect with the Hoosiers. He plays both guard and forward and has seen action in every game in a reserve role.

These three pastimers will see service in a tilt tonight at Bloomington, when the Deanmen renew activities after a two week's lay-off, opposing the Fals of Mexico City.

Butler Is Net Victor

Baird's Goal in Overtime Gives Blue-Edge at St. Louis.

Victorious in two out of three tilts on their swing through the Missouri Valley conference, Butler's Bulldogs were back home today.

Frank Baird's field goal in the overtime period, his sixth of the game, gave the Bulldogs 34-to-32 triumph over Don White's powerful Washington U. team at St. Louis Tuesday night.

This victory enabled the Hoosiers to hold their Valley loop lead with five triumphs and one defeat. The Hinkle warriors will get into action again Wednesday, Feb. 8, when Washington U. comes to the fieldhouse for a return game.

Butler piled up a 17-to-14 lead in the first half of Tuesday's fray, but Kern and Hower led a second-half rally which tied the count at 32-32 just before the final gun, sending the battle into the extra period.

Butler (34)	FG	FT	PF	Washington (32)	FG	FT	PF
Davis,f	1	0	1	Graves,f	1	4	2
Reinser,f	0	1	0	Mautz,f	0	3	0
Miller,f	2	2	3	Hower,c	4	0	3
Profft,c	3	3	2	Moller,g	0	0	0
Demary,c	0	0	0	Kern,g	5	1	1
Baird,g	6	2	0	Wise,g	2	0	2
Parrish,g	0	0	2				
Chkdntz,g	1	0	1				
Totals	13	8	9	Totals	12	8	8

Danville Five Raps Central

By Times Special

DANVILLE, Ind., Feb. 1.—Central Normal's fast-stepping cage warriors made it nine triumphs in eleven starts here Tuesday night, turning back the powerful Indiana Central five, 39 to 20, with a sensational last half rally. The Greyhounds led 12 to 10 at the half, but slumped in the final period. It was Indiana Central's second loss in thirteen starts this year.

Cent. Normal (39)	Fg	Ft	Pf	Indiana Cent. (20)	Fg	Ft	Pf
Steidle,f	2	1	4	Emig,f	0	0	2
GReeves,f	6	0	1	M'Cuen,f	1	1	2
Fleece,c	1	0	3	Dejernett,c	2	3	2
Smith, g	4	2	2	Swank,g	2	2	1
Blanda,g	2	1	0	Spurgeon,g	0	1	2
Ward,f	0	1	1	Swan,g	1	0	3
Wilson,c	2	0	0	M'Kenzie,f	0	1	0
Totals	17	5	11	Totals	6	8	12

Off The Backboard

BY VERN BOXELL

GREENCASTLE is getting all the breaks this week. Slim Bausman returns to the old home town tonight, bringing his Frankforters with him.

Slim turned out winners at Greencastle a few years back, and took his club into the finals against Muncie in 1931. He transferred to Frankfort when Everett Case moved his baggage to Anderson, and has been doing fairly well in his new job.

They've been trying to drum up a Greencastle-Frankfort game ever since. A couple of young men who got their start under Bausman will be in the Greencastle lineup tonight, big Jess McAnnally and Hurst.

If the Hot Dogs happen to be in one of their tough moods, then the capacity crowd which has been predicted for tonight's charity tussle will see a first-class cage exhibition. There aren't many clubs around which can pooh-pooh Greencastle and get away with it.

After the treat tonight, the Greencastle filberts will have a day of rest before Blair Gullion and his Earlham college Quakers invade De Pauw on Friday for the avowed purpose of demonstrating to the Tigers just how they gained that nineteen-game victory string which still is intact.

De Pauw has been pointing for the Quakers, and Russell Alexander, big Tiger ballyhoo man, is the authority for the statement that Earlham is in for a surprise.

To which the Quakers reply, De Pauw may be a-Maze-d.

\# \# \#

When Richmond plays at Newcastle Friday night, Bob Kahle, who held the Trojans' Thoman scoreless from the field when they first tangled last December, will get the same job again. It's a good bet Thoman will get plenty of points in this game.

If the Fals of Mexico City should happen to beat Indiana U. tonight, what would that make Delphi high school, which thumped the Mexicans Monday night?

Vance, Cliff Well's big and burly backguard, will be back in action this week. And Logansport will need him—the Berries entertain Muncie Friday night and go to Martinsville on Saturday.

That growling you hear from the southland is Vincennes, getting all worked up about that game with Lawrenceville, Ill., Thursday night. Just when the Alices were perking along in fine style recently, Lawrenceville knocked the props out from under them. Now John Adams' boys are out for revenge. Little and Jordan, two of Adams' star pastimers, probably will be handicapped by colds.

On Friday night, the Alices take on Washington, and brother, in their country, that means fight.

\# \# \#

ELKHART and Riley played one for the books the other night. A total of forty-five personal fouls were called. Eight players were chased from the floor.

Elkhart was forced to call a second team pastimer out of the bleachers to finish the game, and the call was so urgent the youngster didn't even take time to change clothes.

He played in his Sunday-go-to-meeting clothes and a pair of borrowed shoes. Elkhart finally won, 28 to 26, in an overtime.

\# \# \#

Elkhart has won twelve out of fourteen games this year, including the last seven without a stopover. Mike Patanelli, the big center, is one of the best pivots in the state.

Valparaiso also has won twelve out of fourteen games, which makes that one point decision over Froebel, the first loss for the Blue Streaks in fifteen games, seem less of an upset. Powell, who starred for Valpo in the Froebel tussle, was re-instated just a few hours before game time after being on the ineligible list.

If Tech is big, what would you say about Brazil, which uses the following lineup: Bradshaw, 6 feet 3 in.; Spears, 6 feet, 2 in.; Carpenter, 6 feet, 2 in.; Whitman, 6 feet 1½ in.; Cutshall, 6 feet 1 in.

SOUTHPORT RESERVES TAKE COUNTY CROWN

Southport today held the Marion county high school reserve team cage title. The Cardinal seconds defeated Beech Grove reserves in the finals of the title tourney, 26 to 13, at Warren Central gym Tuesday. In semi-final tilts, Southport dropped Ben Davis, 24 to 17, and Beech Grove ousted Decatur Central, 44 to 19.

Southport varsity plays two games this week. Anderson, sharpshooting forward, probably will be out of the lineup due to scholastic troubles when the Cardinals invade Mooresville Friday and entertain Broad Ripple on Saturday. Hohlt will take his place in the lineup.

RADIO PROGRAM OFF

Talks by Klein, Bush and Others Postponed Indefinitely.

The radio baseball program that was announced last week by WKBF to be broadcast at 6:45 tonight has been postponed indefinitely. It was to feature talks by Ownie Bush, Chuck Klein, Johnny Corriden and Harry Geisel, all of big league fame. Efforts will be made to get the major prominents before the "mike" at a later date.

Tuesday Fight Results

AT DULUTH—Frankie Knauer, Eagle River, Wis., knocked out Izzy Levine, Duluth, (4); Freddie Bloxidge, Winnipeg, knocked out Bud Hannigan, Duluth, (1); Jack Gibbons, St. Paul, knocked out Everett Gay, Duluth, (2).

AT LOS ANGELES—Little Pancho, 117, Manila, outpointed Bobby Lietham, 118, Montreal, (10).

AT SEATTLE—Leonard Bennett, Detroit welterweight, drew with Sammy Santos, Seattle Filipino, (6).

AT WINSTON-SALEM, N. C.—Chuck Burns, Texas light heavyweight, and Bill Jordan of Martinsville, Va., drew in ten rounds.

UNGER SHOOT WINNER

Breaking 47 out of 50 targets, Unger copped singles honors at Crooked Creek Gun Club Tuesday. Free and Miller were next with 46 each. Brendel shattered 19 out of 25 to cop handicap honors.

ALL-WOOL
MADE-TO-MEASURE
PANTS ANY SIZE $5.00
FROM $8 $10 $12 WOOLENS
LEON CREDIT TAILOR
131 EAST NEW YORK STREET

Campbell Heads for Daytona Beach to Inspect Race Car

By United Press

DAYTONA BEACH, Fla., Feb. 1.—When Sir Malcolm Campbell, British racing driver, arrives here tonight he will find his record-shattering Bluebird automobile partly assembled for new speed tests along Daytona's white sands. Campbell reached New York Tuesday.

Sir Malcolm's six mechanics, who came here a couple of days ago with the Bluebird in crates, are putting together the revamped monster which bulleted over the beach last year at 253.968 miles an hour, a new land speed record.

With good weather and an excellent beach a week or so hence, the mechanics believe Sir Malcolm may achieve close to 300 miles an hour because of the additional speed built into the machine.

The record attempts probably will be made between Feb. 8 and 20 over a wider beach than has ever been offered here before. Between these dates the full moon causes the lowest tides, leaving more beach space, and northeasters will pound the beach hard.

The attempts will be made at low tide, between noon and 4 p. m. the course will vary in width from 300 to 500 feet, stretching north and south like smooth white pavement. Moisture from the sand eliminates largely the hazard of ripping tires. That's the reason why Daytona Beach is preferred to dry inland stretches in Europe and Africa.

Women Play in Semifinal Tilts

By Times Special

MIAMI, Fla., Feb. 1.—Mrs. Opal S. Hill, Kansas City veteran and title favorite, opposed Miss Bea Gottlieb of New York in the semifinals of the Miami-Biltmore women's golf tournament here today.

In the other bracket, Mrs. Estelle Drennan of Tulsa, Okla., who shared medal honors with Mrs. Hill, tackled Miss Agnes Wayne of Miami. Mrs. Hill won ten consecutive holes to defeat Miss Ella Meyer of Oconomowoc, Wis., in Tuesday's feature.

O'KANE TO MAKE DEBUT

New Forward Joins Notre Dame for Tech Tussle.

By United Press

SOUTH BEND, Ind., Feb. 1.—Notre Dame, with a record of six defeats and six wins this season, will oppose Carnegie Tech on the hardwood here tonight.

The Irish starting lineup will include Joe O'Kane, sophomore, who became eligible at the opening of the spring term this week. O'Kane, a lanky forward who formerly pastimed with the championship Washington (Ind.) Catholic high school five, is an accurate basket sniper and star on defense.

Tuesday's College Scores

STATE COLLEGES

Central Normal, 39; Indiana Central, 20.
De Pauw, 40; Miami, 17.
Butler, 34; Washington (St. Louis), 32.

OTHER COLLEGES

North Carolina State, 39; Washington and Lee, 37.
Kentucky, 40; Vanderbilt, 29.
Duke, 36; North Carolina, 32.
Alabama, 33; Georgia, 23.
Yale, 37; N. Y. U., 27.
Western Teachers, 44; Carthage, 43.
Colorado university, 32; Colorado Mines, 12.
California, 37; St. Mary's, 23.
Stanford, 27; Santa Clara, 25.
Virginia, 26; Maryland, 19.

NATS SIGN WHITEHILL

By Times Special

WASHINGTON, Feb. 1.—Seventeen members of the Washington American League club have signed 1933 contracts. Earl Whitehill, veteran southpaw obtained from the Detroit Tigers in a trade, accepted terms Tuesday.

HARDER FAILS TO SIGN

OMAHA, Neb., Feb. 1.—Another Cleveland slab star has refused his 1933 contract. Mel Harder, young right-hander returned the offer unsigned Tuesday. He said the terms were "unsatisfactory."

De Pauw Wallops Miami, 40 to 17

By United Press

GREENCASTLE, Ind., Feb. 1.—De Pauw overwhelmed the Miami (O.) university cagers here Tuesday night, 40 to 17.

The Ohioans were ahead in the first few minutes of play, but De Pauw flashed a brilliant attack to lead 22 to 8 at the half.

High scorer for the winners was Smith, forward, with three field goals and four free throws.

De Pauw (40).	Fg	Ft	Pf	Miami (17).	Fg	Ft	Pf
Perkins,f	3	0	2	Dexter,f	1	0	1
Smith,f	3	4	0	Vernozy,f	3	0	1
Eubank,c	3	0	2	Rolfes,c	2	0	2
Graham,g	3	1	2	Kirk,g	0	0	0
Isley,g	2	1	1	Alston,g	0	2	0
Simpson,f	1	0	0	Mosteller,f	1	1	0
Harvey,f	1	0	0	DeFaven,f	0	0	0
Volkman,g	1	0	0	Ott,g	0	0	4
Totals	17	6	7	Totals	7	3	8

Giant George Godfrey Takes Ring Verdict Over Tiger Fox

Tiger Jack Fox, Terre Haute Negro, is heavyweight champion of the Hoosier state, but George Godfrey, the Philadelphia Negro, is a heavyweight "plus" compared with the Indiana mauler. The big fellows met over the ten-round distance at the Armory Tuesday night and the difference in tonnage won the decision for the eastern giant.

It wasn't much of an affair to enjoy. Godfrey weighed 257 and Fox 181, and the latter spent most of the night in close to his burly opponent, with an occasional splurge when he cut loose with long right-hand "curves." The best round for the Tiger was the tenth and last, but it was too late then for the Hoosier to catch up.

Godfrey displayed more movement of foot than a man of his bulk usually possesses, and he was not backward about wading in. However, the bout as a whole failed to measure up to expectations. A near-capacity crowd was on hand.

Rosy (Kid) Baker, Anderson middleweight, had it easy in the scheduled ten-round semi-windup and knocked out Frank Detlaff, Cincinnati, in the second round with a couple of body punches that carried dynamite. It took some time to revive the Queen City pug. Detlaff was floored in the first stanza with a hard right to the jaw and barely was able to beat the count.

Leroy Gibson, Terre Haute Negro featherweight, and Pete Leno, Cincinnati, supplied the best action of the evening in six rounds of glove throwing. The fans were well-entertained by this scrap that was fast and furious from the outset to the closing bell. The boys threw punches nearly every second of the route. The affair was called a draw, but The Times thought Gibson was entitled to a shade.

Tony Brown, Indianapolis heavyweight, flattened Andy Newell, Anderson Negro, in the third round. Body thumping turned the tide for the winner.

Packy Gardner, Indianapolis heavyweight, was off form but managed to beat Andy White, Indianapolis Negro, in a four-rounder. White absorbed a lot of gloves.

In the curtain-raiser Pat Kenney, Indianapolis heavy, annexed the four-round decision over Pug Smith, Indianapolis. Pug has grown so heavy and "round" he asked that his name be changed to "Charlie Light."

Rowland Drops Offer for Hens

By United Press

TOLEDO, O., Feb. 1.—Clarence Rowland, president of the Albany baseball club of the International League, has withdrawn as a bidder for the Toledo baseball club franchise, he telegraphed from Chicago Tuesday.

Rowland said he has been unable to obtain an option on the Swayne field property, a contingency upon which his offer was made. The withdrawal of Rowland and his Chicago associates, including President T. J. Hickey of the American Association, re-opens negotiations for purchase of the Mud Hens.

POLO AMATEURS PLAY

Three Roller Games Carded at Tomlinson Hall Tonight.

Three games in the local amateur roller polo league will be staged tonight at Tomlinson hall with a concert by the Riverside rink band thrown in for good measure. The Printers will meet the Ramblers in the first tilt, at 7:30. At 8:15 the Riverside rink club and the I. W. W.s will take the floor, and at 9 o'clock the Riverside All-Stars will clash with the Riverside Aces.

Proceeds from the games will be turned into the city employes' charity fund. Admission will be 25 cents.

RICHARDS, WRIGHT SIGN

By Times Special

NEW YORK, Feb. 1.—Paul Richards, 24-year-old catcher obtained from Minneapolis, signed his 1933 contract with the New York Giants Tuesday. Glen Wright, veteran shortstop, also accepted terms offered by the Brooklyn Dodgers.

Coucci, Bellizzi Top Turf Riders

By United Press

MIAMI, Fla., Feb. 1.—Silvio Coucci, one of the four leading riders last year, scored a triple at Hialeah park here Tuesday, piloting home three long-shot winners. The little Bronx Italian won on Chinese Custom in the second race, Idle Stefan in the fourth and Curacao in the fifth.

Of the three other events, Duke Bellizzi, another youngster, captured two—with Dorsays in the first race and High Socks in the seventh, the latter paying $38.

WILDCATS LOSE GUARD

Al Kawal Fails to Pass Exam; Lost to Cage Team.

By United Press

CHICAGO, Feb. 1.—Northwestern's Big Ten championship basketball hopes were dimmed today with announcement that Al Kawal, regular guard, will be ineligible for the remainder of the cage season.

Kawal failed in a midyear examination. He will be out of the Indiana game Monday, when the second semester starts.

Canzoneri Bids for Welter Title Tilt Against Townsend

By United Press

NEW YORK, Feb. 1.—Tony Canzoneri, the fighting lightweight champion, launches his campaign for a fourth world fistic title Friday night when he tackles Billy Townsend of Vancouver at Madison Square Garden.

It will be his first step toward Jackie Fields' welterweight crown, manager Sam Goldman announced today. Previously, Tony won and lost the featherweight and junior welterweight titles.

Townsend is expected to furnish the acid test for the champ's welterweight ambitions because Canzoneri never has fought a seasoned welter before without bringing him down to the lightweight poundage. Tony met a few third-rate 147-pounders at their regular weight, but none of the better ones.

If the Italian flash can beat Townsend, if he can put on poundage without being slowed up, Goldman believes he can trounce Jimmy McLarnin and demand a title bout with Fields.

Ex-Butler Stars Enter Carnival

Two former Butler track heroes will compete for honors in the Millrose A. A. indoor carnival at New York next Friday and Saturday.

Bunny Burns, captain of last year's Bulldog cinder squad, will carry the colors of the Great Eastern Stages against Frank Wykoff, Emmett Foppino and other sprint flashes in the 50-yard dash event. Burns has been working out daily, and is in top form. Bert Nelson, ex-Bulldog high jumper who formerly held the indoor record, is one of the favorites in his specialty. He will wear the colors of Illinois Athletic Club.

TURF PURSES SLASHED

By Times Special

NEW ORLEANS, La., Feb. 1.—Due to poor business conditions all purses at Fair Grounds race track will be reduced from $500 to $400, effective today, the Crescent Jockey Club announced.

DERBY ENTRIES CLOSE

Nominations for May 6 Turf Classic End at Midnight.

By Times Special

LOUISVILLE, Ky., Feb. 1.—Nominations for four Kentucky turf features, to be decided during the spring meet at Churchill Downs, will close at midnight tonight.

The most important will be the Kentucky Derby, $50,000 classic to be run on May 6. Nominations for the Derby probably will be released on Feb. 18. The deadline also falls for the Clark handicap, opening day feature, on April 29; Bashford Manor for 2-year-olds on May 12, and the Kentucky Oaks on May 18, closing day.

Ralph Metcalfe, Sprint Ace, Enters Butler Relay Meet

Ralph Metcalfe, Negro, dash star of the U. S. Olympic track team, will compete in the Butler indoor relays here March 25, according to Coach Hermon Phillips of the Fairview school.

Word was received Tuesday from Marquette university accepting the invitation and stating that a two-mile relay team, a sprinter, and a pole vault entry would participate in the local meet.

McKendree college of Lebanon, Ill., had the distinction of being the first team to enter officially the annual Fairview event. An entry blank also was received from Miami (O.) university, and thirteen other schools have signified an intention to send athletes ta the track carnival.

Major John L. Griffith, commissioner of Western Coference athletics, has been secured to serve as referee and starter.

Several Olympic stars are expected to provide color to the meet, which has been heralded as supplanting the Illinois indoor relays in prominence and importance.

PALMER TROJAN CAPTAIN

LOS ANGELES, Cal., Feb. 1.—Ford Palmer of Hollywood, star end, has been named captain of the 1933 Southern California football team.

ENTRY BLANK

Golden Gloves Boxing Meet

Tomlinson Hall, Indianapolis, Feb. 9, 16, 23.
Auspices Bruce Robison Post American Legion
Sponsored by The Times.

CHECK WEIGHT WITH UNDERLINE

112 pound class — 147 pound class
118 pound class — 160 pound class
126 pound class — 175 pound class
135 pound class — Heavyweight

ENTRIES LIMITED TO AMATEURS 16 YEARS OF AGE AND OVER

NAME ..... ADDRESS .....
CITY ..... AGE .....
CLUB (if any) .....

Address entries to Thomas Jordan, 427 Madison avenue, Indianapolis Phone Lincoln 6469.

Receive blanks for A. A. U. registration (twenty-five cents) from Thomas Jordan or Fred De Borde, 476 South Meridian street, Indianapolis.

The Times, Bruce Robison Legion Post and Indiana-Kentucky A. A. U. do not assume any responsibility in case of injury to any contestant.

ENTRIES CLOSE FEB. 5