

Delta Province President of Pi Beta Phi Sorority to Visit Butler Chapter

Mrs. Robert E. Beisel of Lafayette to Be Honor Guest at Dinner Tonight; Alumnae Luncheon Friday.

Butler university chapter of Pi Beta Phi sorority will be hostess today and Friday to Mrs. Robert E. Beisel of Lafayette, president of Delta province, who will make an official visit with the chapter.

Mrs. Beisel will arrive this afternoon and will be entertained at a dinner in the chapter house, 320 West Forty-third street.

Other guests will include the officers, who are Miss Evelyn McDermit, president; Miss Martha Metcalf, vice-president; Miss Helen Carson, recording secretary; Miss Marian Barnett, corresponding secretary; Miss Martha Jane McManis, treasurer; and Misses Hope Wilcutts, Berenice Brown, Betty McCracken, Helen Geary, Janet Jermain and Helen Alexander.

Mrs. Beisel will confer with Mrs. Thor G. Wesenberg, president of the university women's council, Friday morning and with officers of the chapter.

The advisory board of the Indianapolis Alumnae club, headed by Mrs. Robert Wild, vice-president of Delta province, will entertain Mrs. Beisel at a luncheon.

Other members of the board to attend are Mrs. Jasper P. Scott, president of the alumnae club; Mrs. Carlos Deeds, member of the national scholarship committee; Mrs. Gertrude Hammond and Miss Charlotte Comstock.

The chapter will entertain the officer at a spread Friday night at the chapter house, when she will meet with the entire chapter at its regular weekly meeting.

She will leave following the meeting for Franklin, where she will confer with the Franklin college chapter.

Bride-Elect to Be Honored at Shower Tonight

Miss Mary Alice Hile, daughter of Mr. and Mrs. M. B. Hile, 415 North Emerson avenue, whose marriage to Sylvester J. Ahlerting will take place Jan. 23, will be guest of honor tonight at a miscellaneous shower, to be given by Omicron chapter of Chi Sigma sorority, Miss Lillian Voyles, 432 North Gray street, will be hostess.

The guests will be Mesdames John J. Long, John Burke, Wayne Houser, Paul Kramer, Charles Becker, Paul Perrin, Donald Murphy and Misses Mary Agnes Griffin, Mildred Dietz, Mildred Saffell, Kathryn Mulrey, Lillian Beck, Mary Lou Pinnegan, Edyth Spees, Marjorie Weiler, Louise Murphy, Winifred Kavanaugh, Mae Sullivan, Lucille Lindsey, Ruth Egan, Mary Frances Egan, Winifred O'Brien, Margaret Fox, Dorothy Jane Brown, Mary Leiper, Mildred Morrison and Marjorie Coffin.

The hostess will be assisted by Miss Sullivan, Miss Weiler and Miss Spees.

Manners and Morals

BY JANE JORDAN

Bring your love affairs to Jane Jordan, who will guide you with common sense advice.

Dear Jane Jordan—Sadly I sit in my room and wipe the tears from my eyes and try to write the biggest tragedy of my life. A romance of joy, sorrow, and even tragedy has come to an end. A girl for whom I did everything has jilted me and left me an outcast among my friends, whom I gave up for her. A girl who even threatened to take her life because I tried to choose my friends instead of being true to her.

She made all kinds of promises and vows that she would stick through everything and then she never would part. I did things for her that I won't mention, but anyway I was a real pal and sweetheart to her. Then she started her dirt toward me in every way that she could and finally left me.

In my last week with her, I met a girl who is her superior in looks and seems to be a real girl. Each time I am with her, I start thinking of this other girl and my evenings are blue. I'll never forget my former girl. She's on my mind continually.

I have a chance to leave home and perhaps find friends where I'm going. Should I trust this new girl, or go ahead making new friends, trusting that the first girl will come back to me, for no other will take her place in my life. I need your help. I always will intend that it is not always a woman who pays.

LONESOME CROW.

Dear Lonesome Crow—Men have died and worms have eaten them, but not for love! Instead of fearing that you never will trust another girl, watch sharp that some clever little Eve doesn't catch you on the rebound, before you have time to realize what has happened.

A person who has been disappointed in love sometimes builds up a great myth about the undying character of his love. He deceives himself into believing that his love is eternal, because he hasn't the courage to adventure again. He glorifies his former love to avoid the danger of a new attachment.

You must avoid this pitfall with all the energy you possess. All girls aren't gay deceivers, just because one fell short of the mark. A change of scene might be an excellent thing for you at this point. I haven't the slightest idea whether the second girl is worthy or not. Judge her on her own merits and do not let your opinion be colored by your painful experience with the other one.

Dear Jane Jordan—I am almost 18 and very much in love with a boy who is nearly 22. At first my folks thought the sun rose and set in him, and then, as usual, my mother suspected that I liked him and turned against him. Now when he comes after me she won't even speak to him, and she even disapproves of his bringing me home from school.

I try to understand her, since she is so old (63), but it seems like something could be done. I think she is afraid I don't love her any more and care too much for him. I do love him so. He is such a gentleman and takes me to so many nice places.

My father walked in the room one night when he was kissing me, and in no time all sorts of weird tales came from it. You see, I am living in an entirely different age and they just simply can't understand the modern ways, I guess.

I have been lying to my mother and sneaking out to be with him. I've tried to make her see things my way, but she just can't. Perhaps you understand older people better than I do and can tell me what to do. WORRIED.

Dear Worried—Unfortunately your letter states only one side of the case, and this makes it hard for me to look into your parents' motives. You seem to think that your mother dislikes the boy because she is jealous of your love. If this were the case, she wouldn't have liked him in the first place.

She would have been just as jealous of your original attraction toward him as she has seemed to be later. Something happened to change her attitude toward the young man. Search your mind and find out what it is.

It always has been difficult for the

older generation to adjust itself to the younger one. I have tried to interpret one to the other, without much success. Youth is headstrong and will have its own way, in spite of parents.

All they get for their warnings is the loss of confidence of the young. Your parents have not succeeded in establishing your respect for their judgment and I can not tell from your letter whether it is your fault or theirs.

Patterns

PATTERN ORDER BLANK
Pattern Department,
Indianapolis Times,
Indianapolis, Ind.

Enclose find 15 cents for which send Pat- 5093
tern No.

Size

Street

City

State

Name

.....

.....

.....

.....

.....

.....

.....

.....

.....

.....

.....

.....

.....

.....

.....

.....

.....

.....

.....

.....

.....

.....

.....

.....

.....

.....

.....

.....

.....

.....

.....

.....

.....

.....

.....

.....

.....

.....

.....

Smart for Skating

Chic Costumes All in Black, Great for Sport



(From Fortnum and Mason)

BY JOAN SAVOY
NEA Service Writer

If you're an outdoors girl, skating and skiing costumes this year will intrigue you. For they're built for speed, skill and smartness and have the fine workmanship touch that experts like in their sporting costumes.

For skating, this chic costume is all black, but gets its novelty from a great variety of knitted stitches, some big basket weave stitches, some fine perling, which makes a fine contrast of light and shadow ripple over you as you skim the ice.

The skirt is very circular, flaring from a tight hipline to give you width enough to do the most complicated figure eights. This flaring skirt has the biggest basket weave stitches, the double-pocketed sweater has a finer stitch, as has the yoke of the skirt and the turn-down collar—and the fitted hip portion of the sweater has a very tight ribbed stitch.

WARM knee breeches of the same knitted black are attached to the skirt and the little black rolled cap, which fits firmly on the head, is woven, like the costume, in different stitches.

You can wear gold woolen socks and mittens or gaudy, white and scarlet knitted ones, or green or red ones, as your taste dictates. But nothing is smarter than to preserve the smart somberness of this skating suit by beige pull-on mittens and woolen socks.

Personals

Mrs. Walter Merrill and her mother, Mrs. Thomas Potter, and Mrs. Louise Mason, all of Ft. Wayne, are guests of Mrs. Michael Maroney, Miss Kathryn Holthaus of Terre Haute is visiting Mrs. Otto Meyer, 20 West Forty-second street.

Card Parties

A card party and dance will be entertainment Monday night, Feb. 6, at the Foodcraft shop, sponsored by the Third Ward Women's Democratic Club.

IRVINGTON CLUB TO HEAR REVIEWS

A review of Ellen Glasgow's novel, "Sheltered Life," by Mrs. E. W. Clausen and a talk on "Adventures of the Novelist," Mrs. Gertrude Atherton," by Mrs. Robert Drumm, will be heard by the Irvington Social Study Club, Friday afternoon.

Mrs. D. R. Binford, 34 North Bosart avenue, will be hostess. Responses to roll call and current events will conclude the meeting.

A Day's Menu

Breakfast—

Chilled tomato juice, cereal cooked with dates, cream, oven toast, milk, coffee.

Luncheon—

Cream of onion soup, baked beans and bacon salad, rye bread, cherry cup puddings, lemonade.

Dinner—

Meat pie, mashed potatoes, browned parsnips, cheese balls in nests of shredded lettuce with French dressing, peach omelette cream, milk, coffee.

Children's Colds

Yield quicker to double action of

VICKS VAPORUB

STAINLESS now, if you prefer

Mrs. Dennis Again Head of Nursery

Re-Elected President of Association at Annual Meeting.

Mrs. R. A. Dennis was re-elected president of the Indianapolis Day Nursery Association at the annual meeting, which opened this morning at the home, 542 Lockport street.

Other officers chosen are Miss Dorothy Cunningham, first vice-president; Mrs. M. J. Spencer, second vice-president; Mrs. W. S. Boyle, treasurer; Mrs. Bert Bacon, financial secretary; Mrs. Arthur Gilliam, recording secretary; Mrs. W. B. Sharritts, corresponding secretary.

Members elected to the board of directors are Mrs. Bacon, Miss Cunningham, Wallace O. Lee, Harper J. Ransburg and M. E. Foley. Holdover members of the board are Mrs. Dennis, Mrs. Spencer, Mrs. C. K. McDowell, and Felix McWhirter. An honorary director is Mrs. Mamie Gaffin.

Committee chairmen appointed are Mrs. John F. Engelke, fire; Mrs. Sharritts, house; Mrs. Hiram J. Raffensperger, membership; Mrs. Ronald A. Foster, entertainment for funds; Miss Mildred Morgan, entertainment for children in the home; Mrs. Lillian Copeland, superintendent; Mrs. C. K. McDowell, supervisor, and Mrs. Chester A. James, publicity.

Annual reports were to be given this afternoon.

MRS. BRAY NAMED CLUB'S PRESIDENT

Mrs. J. S. Bray was elected president of the Irvington Catholic Women's Club at the regular meeting of the club held Wednesday at the home of Mrs. George A. Duffy, 135 South Hawthorne.

Other officers for the year are: First vice-president, Mrs. William J. Betz; second vice-president, Mrs. W. Ryan; secretary, Mrs. Leo F. Tearney, and treasurer, Mrs. R. J. Smith.

BENEFIT AFFAIR WILL BE GIVEN

The Mother's Club council of the Indianapolis Free Kindergarten will sponsor a card party for the benefit of the milk and relief fund, Feb. 22 at 2 in the Ayres' auditorium.

Other committee members are Mesdames Edwin Strain, Ross Regardanz, Walter Stumph, C. E. Palmer, H. S. Boston, Paul Schaffner, Harold Maves, C. W. Blackledge, and Claude Bartee.

Sororities

Miss Marcella West was elected president of the pledges of Beta chapter of Theta Nu Chi sorority at a meeting at the Claypool Monday night. Miss Lois Richardson became secretary, and Miss Dorothy Boyce, publicity manager.

Pledges of Alpha Gamma sorority will have a supper tonight at the home of Miss Betty Mitchell, 3144 North Capitol avenue. A meeting will follow at the home of Miss Ruth Rich, 3139 North Capitol avenue.

Beta chapter of Delta Tau Omega will meet at 8 Friday night at the Antlers.

Church Group to Sponsor Quilt and Coverlet Exhibition

A program of reminiscences will feature the meeting of the Ladies' Society, Section 5, of the Meridian Heights Presbyterian church, on Wednesday, Jan. 25, when it will sponsor a quilt and coverlet display at the church. A tea and program will be included in the entertainment.

Heirlooms and modern entries are expected to form the display. Ribbons for workmanship and beauty will be awarded, as in the "socials" of earlier days.

Residents of the Indianapolis Home for the Aged will bring to

mind early periods when they will present their tableau, "Living Pictures." This program was presented at the Christmas meeting of the Welfare Club at the home.

The sketch, written by one of the women, portrays periods in their lives and includes readings and musical accompaniment.

Mrs. Camille Fleig will sing songs in costume, and Mrs. Christine Roush, violinist, will present an appropriate program. Mrs. Kate Milner Rabb will give a sketch, "Front Porch."

Mrs. O. F. Shattuch is general chairman. Mrs. Lloyd Mellet is in charge of the quilt display, and Mrs. Donald C. Drake of the tea, following the program.

VISITS CHAPTER



Mrs. Robert E. Beisel

Mrs. Robert E. Beisel of Lafayette, president of Delta province of Pi Beta Phi sorority, will arrive today for an official visit with the Butler university chapter.

SUPPER TO BE GIVEN FOR GANZ

Mr. and Mrs. Jack A. Goodman, Kessler boulevard, will give a buffet supper following the concert tonight in Caleb Mills hall for the Civic Music Association, in honor of Rudolph Ganz, pianist, who has come from Chicago to appear in the concert.

Marvin Lowenthal of Paris will be an honor guest.

Daily Recipe

VEGETABLE
POTPOURRI

1 cup cabbage, chopped
1 cup potatoes, diced
2 cups corn
1 cup tomatoes
1 tablespoon corn starch
2 cups milk, scalded
2 tablespoons cooking oil or butter
1 teaspoon salt

Mix all the vegetables together except the corn and tomatoes. Cover with boiling water and cook until potatoes and cabbage are tender. Add corn and tomatoes. Stir corn starch smooth in a little water and add to scalded milk.

Cook until there is no raw starch taste (about 10 minutes). Add vegetables, oil or butter, and salt.

Yield: Six servings.

Butler Club to Observe Anniversary

Mathematics Group Will Hold Program at Jordan Hall.

The tenth anniversary of the founding of the Butler university Mathematics Club will be celebrated with a program in Arthur Jordan Memorial hall next Friday night.

Officers of the organization have arranged the program which will include a talk by S. E. Elliott, professor of physics at Butler, a description of travels in Persia by Mrs. Lee Worth Garrison, a former president of the club, and musical numbers by students of the university.

Established in 1923 on the Irvington campus for the stimulation of interest in mathematics, the club has continued since as one of the most active organizations of the university.

There are more than 100 alumni of the organization, who will be honor guests Friday.

Dr. Elliott will discuss the subject, "Physical Interpretation of the Del Operator." A history of the club will be given by Douglas Ewing, secretary.

Other officers are Rhom Settles, president; Miss Thelma Tacoma, vice-president, and Fletcher Ranke, secretary.

CYNTHIA MAUS TO SPEAK TO GROUP

Miss Cynthia Pearl Maus, former superintendent of young people's work of the United Christian Missionary Society, will speak to the Social Adventure Club of the Third Christian church at 6 Sunday night in the church.

On Sunday, Jan. 22, the club will hold a program at Woman's prison.

L.S. AYRES & CO.

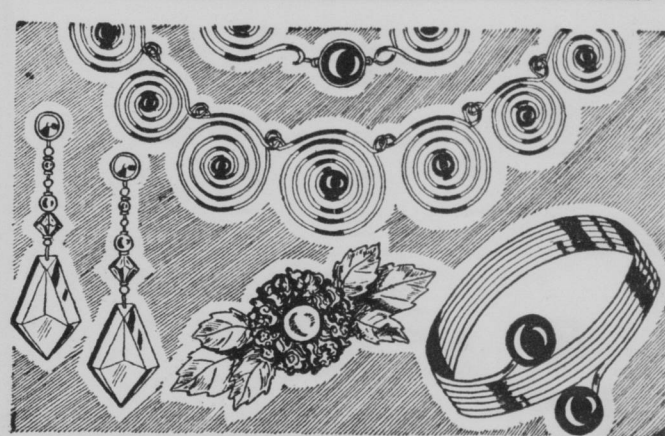

Tomorrow and Saturday Only!
Sample Line Sale of
JEWELRY

29c

We've had to order more, they went so fast in the first sale. Lots of one-of-a-kind pieces! Many you paid three times as much for this fall! Heaps that are grand for southern wear!

Bracelets!
Earrings!
Metal Bracelets!

Clips!
Brooches!
Scarf Pins!

In Prystal, Metal and other colorful compositions!

Thrilling to Nose Around In!

AYRES—JEWELRY—MAIN FLOOR.

25%

REDUCTION
IN FARES

Play in Sunny

Florida

Convenient, through service on

THE FLAMINGO

Now—The Flamingo, a fast, conveniently timed train, offers through service to Florida East Coast, leaving Sundays, Wednesdays and Fridays.

The Flamingo carries through drawing room, compartment and section Pullmans to Jacksonville and Miami. . . Coach service.

Convenient connections at Jacksonville for resort cities of the Central Lakes region and Florida West Coast. And the fare is reduced: If you buy a special 18-day ticket, you save 25% of the round-trip fare. On sale daily, until April 30.

THE FLAMINGO

(Standard Time)

Lv. INDIANAPOLIS . . . 3:15 P.M.

Ar. ATLANTA . . . 8:25 A.M.

Ar. JACKSONVILLE . . . 8:30 P.M.

Ar. W. PALM BEACH . . . 7:00 A.M.

Ar. MIAMI . . . 8:50 A.M.

For tickets and complete Florida information consult J.C. Millsap, Division Passenger Agent, 116 Monument Place, Indianapolis. Phone Riley 9331.

PENNSYLVANIA RAILROAD
AND LOUISVILLE & NASHVILLE R.R.

W-150

Judge Nisley's by quality—not by price

You may preserve your

9:00 A.M. Energy
All Day



The 1933 Miss and Mrs. Lee

Watch for your family name in our advertisements

Are you a Miss Lee?

If you are a Lee just step into our store and ask for the short history and cost of arms (in colors) of this family—it is free for the asking. A most distinguished family. Sometimes spelled Lee and Lee. Name derived from the Welsh word LLI, meaning stream or low-lying place.



An Arch Comfort shoe style named in honor of the Bliss family. We present it in black and brown kid in sizes 2 1/2 to 9—widths AAAA to D. Also sizes 9 1/2 and 10 in AAA to C widths.



The Arch Comfort shoe named in honor of the Lee family is presented in both black and brown kid in the same remarkable size range as the step style.

Nisley
Beautiful Shoes
in the exact size you require

44 NO. PENNSYLVANIA ST.

Mail orders filled promptly when accompanied by purchase price and 15 cents postage