PYTHIAN HOME BAND TO BEGIN WEEK'S TOUR

Boys and Girls to Make Trip Over State, Visiting Thirty Towns.

The Pythian Home band will start a one-week tour next Monday which will include more than thirty northern Indiana towns. The first on the schedule is Oxford, Ind., and the last stop will be Broad Ripple park, July 30.

The band is composed of thirty-one boys and girls from the children's home, maintained at Lafayette by the Indiana Knights of Pythias lodges, and will be in charge of Mr. and Mrs. W. W. Crooker, superintendent and matron of the Pythian home.

The band was organized three years ago by Professor L. B. Elmore of Lafayette, who has trained and developed the children into a proficient musical organization.

He will direct the band in all its concerts on the tour. Elmore is a supreme representative of the Knights of Pythias and will represent the Indiana grand lodge in the national convention at Kansas City in August.

He was grand chancellor when the Pythian home was dedicated at Lafayette on Aug. 10, 1927. Itinerary of the band is:

Monday, Oxford, Fowler, Kentland, Brook, Morocco and Remselaer; Tuesday, Medaryville, Hebron, Lowell and Hammond; Wednesday, East Chicago, Gary, Chesterton, and Michigan City; Thursday, La Porte, Walkerton, Plymouth, Bremen, Mishawaka and South Bend; Friday, Elkhart, Nappanee, Bourbon, Argos and Rochester, and Saturday, Peru, Kokomo, Galveston, Westfield, Carmel and Broad Ripple.

Members of the band making the trip are:

Mary Black, Gladys Menges, Eleanor Perry, James Black, Burl Garris, Walter Perry, Russell Whitus, James Minton, Fred Perry, Charles Rigg, Milford Deaver, Ina Mae Deaver, Marie Whitus, Ruth McGaughey, Mabel Booher, Marabel Pinkerton, Retha Folk, Walter Menges, Ralph Babb, Elwood Martin, Leslie Menges, Marvine Pinkerton, Zada Babb, Margaret L. Rigg, Herma Faris, Gerald Butler, Norris Folk, Ralph Pinkerton, Jack Nelson, Edwin McCammeron and Marion Pope.

The band will be accompanied by Carl R. Mitchell, secretary of the Pythian home board; Mrs. Elmore, John T. Nelson, boys' supervisor and bus driver, and Mr. and Mrs. Crooker.

INSTALL NEW HEADS

Lillian Lacker Takes Office as Noble Grand.

Miss Lillian Lacker was installed noble grand of Brookside Rebekah lodge, No. 707, at ceremonies Tuesday night, succeeding Mrs. Bessie Brakenseik, retiring noble grand.

Other officers installed are Mrs. Margaret Hall, vice-grand; Ione Eberly, warden; Addie Griffith, conductor; Elizabeth Murphy, chaplain; May Hall, inside guardian; Marjorie Beetam, outside guardian; Eunice Farr, R. S. N. G.; Grace Lacker, L. S. N. G.; Lida Johnson, R. S. V. G.; Elsie Eberhardt, L. S V. G., and Eva Dickinson, musician.

Officers who retain their positions are Ruth Griffith, recording secretary; Mae Lovick, financial secretary, and Ida Jennings, treasurer. Eva Dickinson, past noble grand, acted as installing officer.

I. O. O. F. GRAND LODGE TO MEET IN DENVER

Parley to Be Held Sept. 17 to 23, Bulletin Announces.

I. O. O. F. Sovereign Grand Lodge session will be held in Denver, Colo., Sept. 17 to 23, according to recent announcement in the Indiana I. O. O. F. bulletin.

Headquarters for Sovereign Grand lodge will be Cosmopolitan hotel; Association of Rebekah Assemblies, the Brown Palace; and for Patriarchs Militant, Albany hotel.

The program will include sessions of the three orders, a sixty-mile mountain sight-seeing trip, a mammoth parade, and conferring of degrees.

ORPHANS TO GET PARTY

Approximately 600 Expected to Attend Elks Outing.

Indianapolis Elks will hold the twenty-eighth annual orphans' outing at Riverside park Aug. 3.

Approximately 600 children from the following institutions are expected to be guests: The Indianapolis Orphans' Home, General Protestant Orphans' Home, Flanner Guild, the Negro Orphans' home, the Board of Children's Guardians and the Day Nursery.

PLAN MEMORIAL RITES

I. O. O. F. Order and Auxiliary to Hold Joint Service.

Canton Indianapolis No. 2, I. O. O. F. and auxiliary will hold a joint memorial service in Germania lodge hall, Prospect and South East streets, Thursday night.

Heading the arrangements committee of the auxiliary are Miss Florence McGregor and Mrs. Ruby Roesener. Major A. E. McIntire is chairman of the committee in charge of the men's part of the meeting.

Messengers Name Officers

Indiana lodge, No. 8, National Association of Special Delivery Messengers, elected recently the following officers:

Glen Burkhardt, president; Edwin Noll, vice-president; George R. Hoop, corresponding secretary; Earl Riley, financial secretary; Arthur Bokerman, sergeant-at-arms; William Linden, parliamentarian and Ralph Taylor, treasurer of the sick benefit fund.

A Vacation Tip

The Times goes right along with many of its readers on extended vacations. And the lodge page goes with The Times.

In fact many members rely solely on The Times lodge page to keep in touch with fraternal activities.

The Times seeks to be of the greatest service to readers who are lodge members, not only at home, but also when they are hunting in Canada, or frying bacon in an open fire in the woods of Michigan.

Complete reports of your fraternal activities reaching The Times by Friday night will be published each Monday.

Tour Thirty Northern Indiana Towns

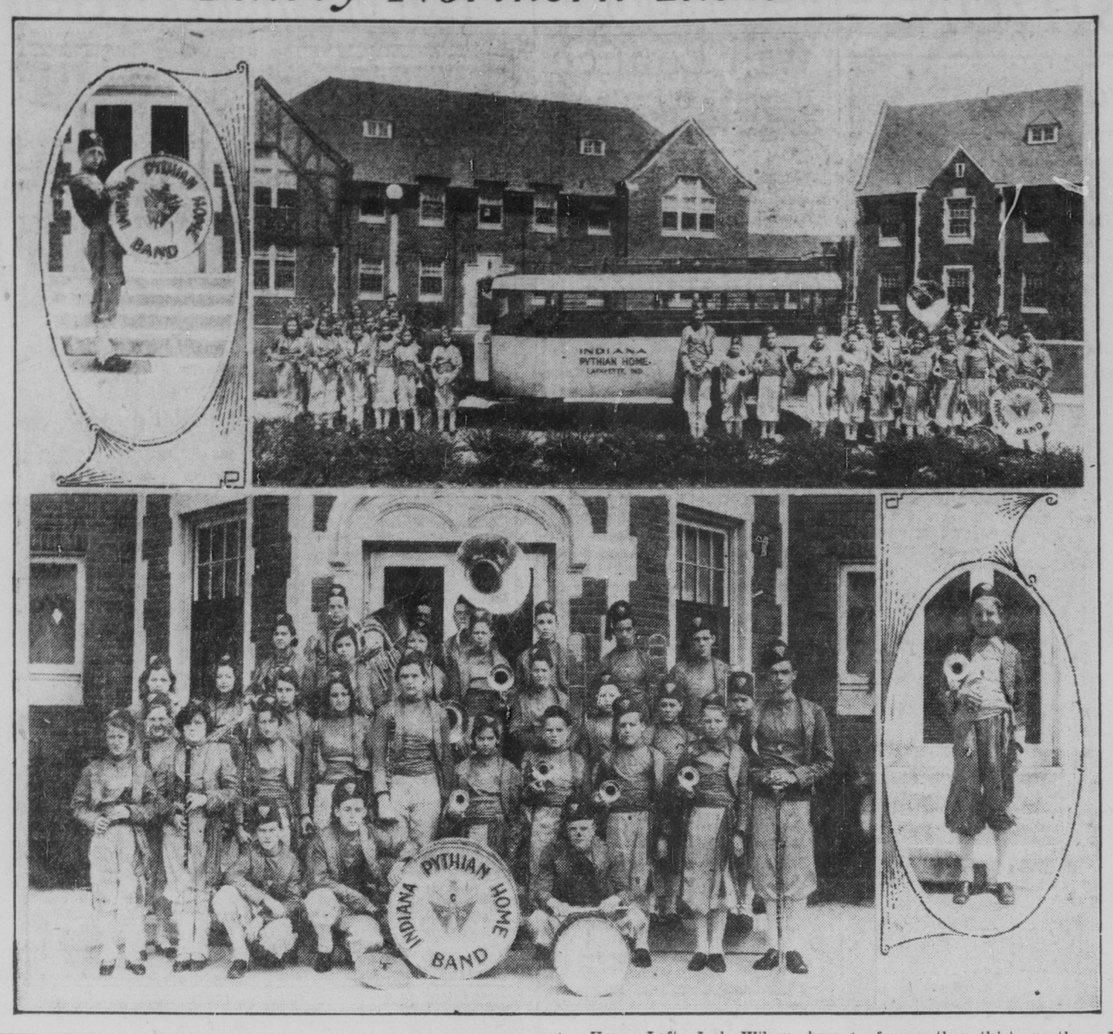

Upper Left—Jack Wilson, bass drummer of the Pythian Home band.

Upper Right—The home band and the bus in which members will start next Monday on a tour of more than thirty northern Indiana towns.

Lower Left—Members of the band.

Lower Right—Walter Menges, cornetist.

HERE IS THE FINEST FILM DEATH SCENE

Watch Wynne Gibson Do Her 'Mother' Stuff Against a Hard Egg by the Name of George Bancroft.

BY WALTER D. HICKMAN

THE greatest death scenes on the legitimate stage were contributed by Sarah Bernhardt when she was living.

The greatest death scene to date on the talking screen is contributed by Lionel Barrymore in "Washington Masquerade."

In my own little way, I had the right many years ago in The Times to tell you about this Barrymore in a play called "The Claw."

This same play (and I have yelled from the housetops why this play should not be on the screen) is now on the screen in American form.

When it started on the stage, Barrymore was of the French Deputies. In "Washington Masquerade," he is a United States Senator from the "sticks," who gains power in the senate and then goes wrong. I ask you to watch Barrymore when he tells the "campaign boss" to go to a happy hunting ground. Meaning even hotter weather than we have here. Watch his hands. Watch his walk into the reception of the "boss." Then watch the "blow off" when he tells the boss that he is not going to run for the judgeship, but is going to run for the senate.

Barrymore

I ask you to watch the cleverness of the director when Barrymore gives his "oration" against the power trust in the senate. Also watch Barrymore. Theatrical? Yes.

All the time, please notice the background (scenery), which gives you a picture of a White House reception. (The Hoover idea is comedy to me because only the back of the President is shown.) Watch the other interiors.

Please watch Barrymore when Consuella (Karen Morley) gets her cheap, scheming fingers on his sex life and his honor. Then watch the crash.

Please watch the scene where Diane Sinclair (she plays the role of Ruth Keane, daughter of Jeff Keane, the Barrymore role) tells her father and her mother-in-law just what is what. Also watch Barrymore.

Then watch all the time the mental, physical and sex weakening of Barrymore. This is tremendous. Then watch the "senator" during investigation and in disgrace.

And then the death scene. Oh, how very tremendous this is. Just a simple death in a chair. No movement. Just exhausted death. This is great acting.

To me this is the greatest death scene I have encountered on the talking screen.

On the stage, the death scene was worked differently, with the mob breaking in the windows (French) after the disgrace.

Here is movie drama as it should be. Please do not miss the greatest dramatic acting that the talking screen has given us.

Now at the Palace.

# # #

WELL, WELL, WELL AND A FEW MORE WELLS

Well, and a few more of them. By one stroke of human acting, Wynne Gibson as Puff Rogers in "Lady and Gent" goes in my Hall of Fame.

And I have put very few new ones in that hall lately. "Puff" is just a female guy, the companion of a "cheap" and slow thinking and talking fighter. He is slow but honest when it comes to love, fighting and eating. For all that is right, please notice, Miss Gibson when she starts housekeeping. Watch the director when he changes one quarrel into the answer of that quarrel. Here is grand human comedy. I hope you agree with me—Miss Gibson walks away with this picture because she has a real story and a real director as well as a real human actor—George Bancroft in the star role.

Bancroft

This Gibson woman startles me the more that I think of her work in this picture. Who has kept her down? We should have a lot more of her fine work if the stories and directors can be obtained. (Don't be silly. They can.) Here I am yelling from the housetops about Wynne Gibson when Bancroft is the "star" of the picture and the box office draw.

Bancroft deserves that rating because he is so humanly grand, honest and "dumb" in his characterization. You will love him when he tries to give a talk when his "son" wins an honor button in school.

Am awfully sorry that I missed the beginning of this picture. Had wrong information on the time of the starting of the feature.

Going to recommend this one. Meaning Wynne Gibson in "Lady and Gent."

Now at the Indiana.

# # #

HERE IS HOLLYWOOD AND SOME MORE OF SAME

Don't take this idea too seriously—Here is more Hollywood and some more Hollywood.

Am speaking of "Make Me a Star" and Stuart Erwin gets down on his knees in his nightgown to ask that blessing.

You have heard of "Merton of the Movies." Well that is about what goes on in "Make Me a Star." Here is a male-Pollyanna from the sticks who goes to Hollywood after his grocery store boss thinks he is "nuts" taking a correspondence course in movie acting by mail. This is not all together a "sap" picture because of the very human acting of Stuart Erwin and Joan Blondell as the girl who was always in the show business and always will be. Joan is the good fairy to Erwin because she gives him a square meal when he was trying to feed on the left overs from the lunch boxes on the movie lot. And this is sweet Polyanna stuff. Even Henry Behrens and myself got wet around the eyes during this human scene.

Stuart Erwin

And being a regulation Polyanna movie our hero in Hollywood suffers and suffers, but the right gal is always just around the corner.

Here is more than comfortable entertainment. It is human and sweet. It always has been a grand formula and it still works.

Mighty sweet entertainment is this one.

Now at the Circle.

# # #

CONCERNING "WINNER TAKE ALL"

In my opinion James Cagney is at that stage of his development that William Haines (the wisecracker) once found himself.

From an acting standpoint in "Winner Take All," James Cagney is careless. Mighty careless, just like William Haines used to be. Here is another prize fighter story and it is not so forty as brought to the screen. Cagney certainly is playing this prize-fighting role with a dash of violet here and there. Must blame the playwright for that. I guess. Cagney is a prize-fighter who goes lady-like when he falls for a society dame who is not worth her weight in salt. He dolls up like a pansy and then kicks his lady friend here and there (mostly there, when she is not on guard) when he finds out that she has made a turnip out of him.

James Cagney

Will call "Winner Take All" just another picture. Direction is mighty poor at times. So is the acting and Cagney is very careless and sloppy at times.

Now at the Apollo.

Other theaters today offer: Frank Libuse at the Lyric.

LEGION WILL HOLD SESSION JULY 30

Program Is Prepared for State Convention at Kokomo.

Plans are being perfected for the fourteenth annual convention of the Indiana American Legion to be held in Kokomo, July 30 to Aug. 2.

The convention will open Saturday, with a series of committee meetings in Grand Voiture headquarters. At 7 a dinner and entertainment will be held in the Davis building. Following that will be a band concert, a parade, a dance, a midnight show in the Sipe theater and a floor show at the Elks' Club.

Services will be held in Kokomo churches for the visitors Sunday morning. A rifle and pistol match also is on the morning schedule.

Three band concerts and a band contest will be held during the day and evening. Legion religious services will be held at 7 Sunday night. The day's activities will end with dancing, a midnight show, and a floor show at the same places as on the previous night.

Business, band concerts and a joint meeting of legion and auxiliary will take the attention of the delegates Monday morning. "The Big Parade," one of the high spots of the convention, will be staged at 2 Monday. Band concerts, boxing and dancing are scheduled. The convention will end Tuesday morning with business session and election of officers.

VETERANS TO MEET

I. O. O. F. 'Old-Timers' to Gather at Logansport.

Northern Indiana veterans of the Odd Fellows lodge will meet in Logansport Saturday night Sept. 10.

Lodges within a radius of seventy-five miles have been asked to elect candidates to be sent to Logansport to have degrees conferred by the veterans, in the afternoon. Following these ceremonies will be a banquet.

In charge of arrangements for the meeting are W. W. Zimmerman, Rochester, past grand master; William H. Jones, Logansport, president, who will act as degree captain; Herman Wagoner, South Bend, vice-president, and L. C. Robinson, Valparaiso, secretary and treasurer.

ODD FELLOWS TO MASS

Southern Indiana Members to Meet at Nancy Hanks Park.

Southern Indiana Odd Fellows will hold a basket meeting in Nancy Hanks park at Lincoln City next Sunday. All grand lodge officers are expected to be present, and amplifiers will be installed.

New Award Bill Up

By United Press

PARIS, July 18.—The Frrench parliament has before it a bill to forbid the award of the Legion of Honor to any foreigner who accumulated war profits by fulfilling French government contracts during the World war.

Plan Druid Entertainment

Maple Circle No. 7, Arch Druids, will sponsor an entertainment at 8 tonight at 29½ South Delaware street.

Scientists suggest that tomatoes, because they are so sensitive to asphyxiating gases, be kept in homes to warn of illuminating gas leaks.

Past Monarch

Clyde E. Robinson

Clyde E. Robinson will be one of the past monarchs who will attend the second annual state picnic of Indiana Grottoes at Turkey Run, Sunday, July 31.

CAPITAL REBEKAHS TO INSTALL NEW CHIEFS

Mrs. Geraldine M. Stout to Conduct Services Tonight.

Capitol Rebekah lodge No. 839, Hamilton avenue and East Washington street, will install officers tonight.

Mrs. Geraldine M. Stout, deputy president of district No. 6, will conduct the installations.

She will be assisted by a staff composed of Mrs. Nellie Manning of Irvington Rebekah lodge No. 608, district vice-president; Mrs. Nelle Hollywood of Olive Branch Rebekah lodge No. 10, conductor; Mrs. Addie Griffith, Brookside Rebekah lodge No. 707, warden; Mrs. Sally Pendleton, Fidelity Rebekah lodge No. 227, chaplain; Mrs. Clariene Logan, Myrtle Rebekah lodge No. 326, musician, and Mrs. Myrtle Clark, Honor Rebekah lodge No. 418, guardian.

K. OF P. ARRANGES MID-SUMMER RALLY

Rank of Page to Be Conferred on Class of New Members.

A mid-summer rally of the K. of P. lodge will be held at Nashville, Wednesday. The rank of page will be conferred on a class of new members.

Teams from Columbus, Seymour, Bloomington, Martinsville and Indianapolis are expected to be present.

Out-of-town officers who will attend the meeting are T. R. Carter, Seymour, district deputy; M. D. Stoker, Martinsville, special deputy, and Carl R. Mitchell, Indianapolis, grand keeper of records and seal.

HOLD BAND CONCERTS

Sahara Pirate Band Offers Free Weekly Entertainment.

The Sahara Pirate band is staging a series of free band concerts at 8 Friday nights on the Sahara Grotto clubhouse lawn. The concerts will continue through July and August. Brewer T. Clay is director of the band. John Thornburgh, president, and George Clampitt, secretary.

Picnic to Be Held

Tarum court No. 14, Ladies Oriental Shrine of North America, will hold its annual basket picnic at Forest park, Noblesville, at 1 Sunday.

GROTTO GROUPS WILL ATTEND ANNUAL PICNIC

Supreme Council Officers to Speak at Events at Turkey Run.

Five uniformed groups of Sahara Grotto will attend the second annual picnic of all Indiana Grottoes at Turkey Run Sunday, July 31.

The units are the Sahara pirate band of fifty members; the forty-man drill team, drum corps of forty men, cast and revelers and a parade unit including all Indiana Grotto men in uniform, presenting one of the features of the day.

Short talks by officers of the supreme council and several entertainment features are on the program.

At a meeting of the Indiana State Grotto Association in the afternoon the following past monarchs will be present: Raymond F. Murray, Othniel Hitch, Oliver R. Wald, Chester O. Martin, Lawrence Drapier, Charles G. Walsh, Lewis A. Williams, Clyde E. Robinson and Carl B. Schey and present officers, C. Wilbur Foster, monarch; Delbert O. Wilmeth, chief justice, and Luther H. Manley, master of ceremonies.

ARCANUM LODGE WILL INSTALL

New Officers to Take Over Posts on Monday.

Officers of Royal Arcanum lodge wil be installed formally at services in the Denison next Monday night.

Charles Gielow, who has been regent many years, will retain his office. New officers to be installed are John Maier, past regent; Willis Parks, vice regent; Floyd Lackey, orator; John France, guide; Clifford W. Porter, chaplain; Albert Hall, warden and Everett Castaline, sentry. Charles Geilow, regent, will have charge of the installation services.

Following the ceremonies will be an informal party and entertainment with refreshments to which members of the lodge and families are invited.

A. Z. A. HOLDS RITES AT CAMP

Conduct Services for Jewish C. M. T. C. Boys.

A. Z. A. lodge, junior order of B'nai B'rith held services Sunday at Ft. Harrison for Jewish boys in the citizens' military training camp.

Marcus Rubin, lodge chaplain, delivered the sermon before a large audience of A. Z. A. and C. M. T. C. members. Following the services, Edgar Klain addressed the men. Assisting in the program were Jack Toobin, Paul Goldstein, Bernard Segal and Dave Isenberg.

These services have been a part of the A. Z. A. activities for the last five years. They will be held the next three Sundays, and will be followed by a party for Jewish boys at camp.

Among the many activities planned for the members of the lodge this summer is a picnic to be held at Camp Hefner next Sunday afternoon.

BUILDERS IN PARTY

Picnic to Be Held July 21 at Idlewold Park.

Indianapolis Building Congress will hold a picnic at Idlewold park, Pendleton, Thursday July 21.

On the program for the gathering will be a golf tournament, a horseshoe tournament, indoor baseball, swimming, indoor entertainment and a dinner at 6:30.

Program and outing committee members are: E. D. Pierre, chairman; Steele Churchman, Harry C. Ent, Edward J. Hinton, Charles McGarvey, C. H. Norman, Verne Reeder, A. D. Stanford, C. T. Spriggs and Carl T. Weiland.

W. R. C. Unit to Meet

Regular meting of the Major Robert Anderson W. R. C. No. 44 will be held at Ft. Friendly at 1:30 Tuesday.

Entertains for Masons

B. Richard Servaas, who entertained residents of the Masonic home in Franklin, Sunday, as part of an entertainment provided by Calvin W. Prather lodge, No. 717, and Nettie Ransford chapter, O. E. S., No. 464, assisted by Job's Daughters, Bethel No. 3.

SLAVONIC UNION TO HOLD PARLEY HERE

Annual Convention to Be Held in City July 24 to Aug. 5.

Annual convention of the South Slavonic Union will be held in Holy Trinity hall, 902 Ketcham street, Indianapolis, July 24 to Aug. 5.

The arrangements committee, consisting of A. S. Beranisch, Louis Sniderric, Frank Velihan, Mrs. A. Kos, Joseph Gasnich and Frank Kriffel, has planned a program of business and entertainment.

At the opening session Sunday night, July 24, Mayor Reginald H. Sullivan will welcome the delegates and visitors. Registration and a parade will precede the night meeting.

A business session will take the attention of the visitors Monday morning. A dance is scheduled that night.

A concert and entertainment will conclude Tuesday's sessions. Wednesday morning another business meeting will be held, and in the afterncon the delegates will tour the city.

Governor Harry G. Leslie and other state officials and Mayor Sullivan and his official family have been invited to the annual banquet to be held in Holy Trinity hall at 7 o'clock that evening.

Thursday's meeting will be followed at night by two dramatic presentations, and on Friday night there will be another dance. A half day session will be held Saturday. A picnic is scheduled for Sunday afternoon at the country home of Tony Mervars, at the county line on West Tenth street.

Zionist Groups Will Join in Mass Meeting

Dorothy Schlessinger

Memorial Session Planned as Memorial for Dr. Herzl.

Zionist groups of Indianapolis will hold a public meeting at 8 Tuesday night on the lawn of Mr. and Mrs. Isaac Marks, 4339 North Illinois street, as a memorial to Dr. Theodore Herzl, founder of modern Zionism.

The groups uniting in the gathering are Junior and Senior Hadassah, the Zionist district and Avukah.

Miss Dorothy Schlessinger of the Junior Hadassah will discuss "The Youth of Herzl"; Alex Levin of Avukah will speak on "Herzl, the Journalist"; Mrs. Henry Blatt of the Senior Hadassah will present "Herzl the Zionist and His Work With Royalty," and Nathan Toplin of the Zionist district will discuss "Herzl's Accomplishments in Zionism."

Jeanette Solotken will give a recitation, and the chanting of the memorial services will be by Cantor Myro Glass, accompanied on the piano by Mrs. Marks.

Meyer Gallin is chairman of the arrangements committee. A. H. Goldstein will preside at the meeting, which will be held, in the event of rain, at Kirshbaum center, 2314 North Meridian street.

K. of C. to Hear Bob Kirby

Bob Kirby, new lecturer for the Knights of Columbus, will begin his activities tonight at a "Dutch lunch" and entertainment. Retiring lecturer is Maurice Fitzgerald.

BEN-HURS SLATE DANCE

Degree Team to Go to Terre Haute to Assist in Initiation.

Ben-Hur Life Association will meet at 8 Wednesday night at 322 East New York stret. A dance will follow the meeting with music furnished by the Ben-Hur orchestra. Friends of the order are invited to the dance.

The degree team will go to Terre Haute Tuesday to assist in a class initiation there.

MOTION PICTURES

LAST 4 DAYS — MAKE ME A STAR — Paramount Hit With JOAN BLONDELL, STUART ERWIN — PARK FREE—DEL-MAR GARAGE — CIRCLE — Always Healthfully Cool — 25c to 6—35c after 6—Children 10c

25¢ LOEW'S PALACE 35¢ — LIONEL BARRYMORE — KAREN MORLEY—MRS. ASTHER — In Metro-Goldwyn-Mayer's Stirring Dramatic Triumph— "WASHINGTON MASQUERADE" —Also— Laurel-Hardy Comedy — Starting Friday Faith Baldwin's Popular Story "SKYSCRAPER SOULS"

The Cagney Classic of 1932! JAMES CAGNEY in "WINNER TAKE ALL" with Marian Nixon—Virginia Bruce — 25c till 6—35c after 6—kiddies 10c — FREE PARKING—Plaza Motor Inn — NEXT THURS., 10:00 P. M. World Premiere—"Brown of Culver" — APOLLO — The Home of Big Pictures

It Leaves Soon! — PERSONALLY ENDORSED! "I wish to go on record as whole-heartedly recommending it." B. V. STURDIVANT, District Manager, Skouras-Publix Theatres — "LADY AND GENT" — GEORGE Bancroft — WYNNE GIBSON — 25c TO 6 — 35c AFTER 6 — INDIANA — Phone Riley 6672 for "Panther Woman" Details!

AMUSEMENTS

BIGGEST SHOW IN TOWN! — LYRIC — Always COOL AND COMFY — 25¢ to 6 pm, 40¢ After 6 pm, KIDDIES 10¢ — On the Stage FRANK LIBUSE — KRUGEL & ROBLES — 6 SAXONETTES — FREE Auto PARK — 'ALMOST MARRIED' with RALPH BELLAMY, VIOLET HEMMING — 6 ACTS RKO VAUDEVILLE

INDIANAPOLIS THURS., JULY 21 — Show Grounds Old Ball Park West Washington St. — RINGLING BROS and BARNUM & BAILEY CIRCUS — Presenting 1000 NEW FOREIGN FEATURES — TRIBE OF MONSTER-MOUTHED UBANGI SAVAGES — 1600 PEOPLE—800 ARENIC STARS—100 CLOWNS—1000 MENAGERIE ANIMALS—50 ELEPHANTS—700 HORSES—5 RINGS—4 STAGES—HUGE HIPPODROME COURSE — TWICE DAILY: 2 & 8 P. M. Doors Open at 1 & 7. — TICKETS ON SALE CIRCUS DAY AT THE CLARK & SON DRUG STORE, CLAYPOOL HOTEL BLDG.

TONIGHTS PRESENTATIONS AT YOUR NEIGHORHOOD THEATERS

NORTH SIDE

TALBOTT — Talbot at 22nd St. — Double Feature — Ramon Navarro in "HUDDLE" — Warner Baxter and Conway Tearle in "MAN ABOUT TOWN"

MECCA — Noble at Mass. Ave. — Paul Muni, Ann Dvorak in "SCARFACE"

WEST SIDE

BELMONT — W. Wash. & Belmont — Double Feature — Chic Sale in "WHEN A FELLER NEEDS A FRIEND" — George O'Brien in "MYSTERY RANCH"