Race Entries Saturday

AT THORNCLIFFE

First Race (2-year-olds; claiming; five furlongs)—Rustic Lad, 108; Lucy Menifee, 111; Donald Lad, 106; Fair Mole, 106; Deeple, 109; Step Lively, 113; Singing Heart, 110; Trimmer, 113; Steel, 106; (a)Seemego, 108; Joe Macaw, 108; (a)Scotch Blossom, 106.
(a)Wm. Garth entry.

Second Race (3-year-olds; claiming; six furlongs)—John Bane, 111; Rustic Love, 106; (a)Sabina H., 106; Tinge, 108; Chile Gold, 108; Logwood, 101; (a)Dizzy, 101; By Lona, 110; Boscobel, 103; Frigade Frosty ,101; Gay Spirit, 111; Westy's Folly, 106; Stefan Jr., 108; Medicine Bow, 111; Caryldon, 108; Wise Seller, 108; Common, 108; Happen, 108.
(a)J. Lowenstein and E. L. Sunrise, entry.

Third Race (3-year-olds and up; six furlongs)—At Sunrise, 103; Gay Party, 101; Pennate ,108; Cripla, 111; Manotacks, 103; Hostage, 108; Little Grip, 106; Thunder Drop, 98; (a)Scuttle, 106; Bobs Best, 108; Song Hit, 103; (a)The Point, 108.
(a)A. C. Bostwick and Hullcott entry.

Fourth Race (Handicap; 3-year-olds and up; Canadian foaled; mile and sixteen)—Pat Gaiety, 107; Star Crest, 112; Aymond, 112; Froth Blower, 126; Young Kitty, 104.

Fifth Race (added; 3-year-olds and up; mile and sixteenth)—Clooth, 100; Frumper, 111; Khorasan, 112; Tred Avon, 118; Uluniu, 108; Royal Ruffin, 111.

Sixth Race (4-year-olds and up; claiming; one mile and quarter)—Referendum, 111; Monocle, 111; Hogan's Dance, 111; Billy Baughn, 106; Spectacular, 111; Wrack Royal, 111; Entrap, 106; Home Like, 111; Madder, 104; The Marquise, 104; Herendeen, 109.

Seventh Race (4-year-olds; claiming; mile and quarter)—Little Scout, 111; Tazewell, 111; Make Believe, 111; The Doctor, 106; Torcalong, 111; St. Tuscan, 114; Bright Day, 109; Dark Nun, 109; Cabama, 111; Top Hattie, 104; Main Sheet, 109; Arundel, 111.

AT WASHINGTON PARK

First Race (allowances; 3-year-olds and up; six furlongs)—Brown Bonnet, 102; (a)Louie Dearf, 107; (b)Babe Wells, 107; Vox Pop, 107; Winding On, 107; Renewed, 107; (b)Mannerism, 107; Hoosier Prince, 107; Deever, 112; Big Play, 107; Gift of Roses, 102; Major Lanphier, 111; Zone, 111; (a)Black West, 110; Commandman, 107; Ballyhoo, 110; Gold Tip, 107; Tweeny, 102; Dark Hope, 110; Stuart, 110.
(a)J. Howard entry.
(b)Hamilton and Gots entry.

Second Race (allowances; 2-year-olds; five furlongs)—HourZ ev, 108; (d)Fayette Prince, 108; Danton, 108; (a)Parting Shot, 108; (e)Bronx Park, 115; (d)Mt. Washington, 108; North Mill, 110; (c)Stimoway, 105; (b)At Top, 105; (a)Metaurus, 108; Snorkel, 115; Sand Boot, Red Whisk, 115; (f)Fair Image, 105; (a)Royal Blunder, 108; Lerack, 115; Lebruyere, 115; (e)Polygeny, 105; (b)Mighty Atom, 108; (c)Sun Gros, 110.
(a)Audley Farm entry.
(b)M. Hirsch entry.
(c)Charles and Young Bros.
(d)Hamilton and Gots entry.
(e)Coe and Creech entry.
(f)Headley and Beaumont entry.

Third Race (claiming; 3-year-olds and up; six furlongs)—Predict, 108; Portcodine, 111; Mad Career, 114; Cayuga, 114; Back Log, 114; Gracious Gift, 114; Jodhpur, 111; Patricia Marian, 109; Dunny Boy, 108; Grand Prince, 118; Black Comet, 113; Stock Market, 114; Sir Satin, 108; Smear, 114; Suniday, 98; Jack Collins, 114; Portmanteau, 114; Scotians Glory, 114; Gay Bird, 114.

Fourth Race (claiming; 3-year-olds; one mile)—Durange, 112; Billy Jones, 111; High Proof, 112; Black Strap, 111; Vacarriendo, 111; Fairlee, 102; Dis Dat, 106; Habanaero, 105; Bad Minton, 109; Plydale, 112; Thistle Ace, 112.

Fifth Race (added; 3-year-olds; fillies; one mile)—Late Date, 116; (a)Princess Camella, 116; Depression, 116; (a)Princess Ivre, 116; Sunticia, 111; Evening, 121; I Say, 116.
(a)Mrs. J. Marsch entry.

Sixth Race (claiming; 4-year-olds and up; one and one-eighth miles)—Scarlet Brigade, 10; Ed Lark, 110; South Seas, 113; Eveline F., 111; Laurie, 105; Chehalis, 105; Roy, 110; Thistle Arious, 110; Trieze, 110; Royal Dan, 110; Irene T., 100; Battling On, 110; Cuddle, 105; Plutarch, 110; Draha, 105; Ruane, 113; Kentucky Ace, 110; Runar, 106; Santon, 113; In Haste, 100.

Seventh Race (claiming; 4-year-olds and up; one and one-eighth miles)—Aregal, 110; Stop Gap, 111; Peter Peter, 108; Tiger Flowers, 110; Arabian, 105; Typhoon, 110; Duellist, 110; Tack, 108; Crushed Stone, 110; Uncle Henry, 108; More Power, 110; Punishment, 105; Lady Messenger, 105; Lady Messenger, 105; Alto, 110; Fortunes Favorite, 115; Haramtada, 110; Bobby Powers, 110; Lion Hearted, 116; Chum ,105; Gun Fire, 110.
Weather clear; track sloppy.

THIS is "Reminding day." To you it may be just Saturday, June 4, but after looking at our calendar for the month of June we thought somebody might forget the golf date, so here goes.

First, we want to remind you that June 6 is qualifying day for the national open and while Neal McIntyre, Ralph Stonehouse, Russell Stonehouse and some of the other Indianapolis pros who always try for the big event, will not attempt to qualify this year, Indianapolis will not be without representation. George (Dick) Stark, pro at Trey-Par, former pro at Coffin and later at Cincinnati, and Massie Miller, assistant pro at South Grove, will be in Cincinnati Monday attempting to make the grade.

If you have forgotten, this will remind you that Massie qualified last year and played at Inverness in Toledo. The last nine up there got his goat. He couldn't get by that stretch.

Neal McIntyre also qualified for the Toledo show but didn't do so well. Guy Paulsen, former state open champion and pro at Ft. Wayne, also qualified. "Red" really put Indiana on the map. He was right out in front of the parade until the last round.

If you don't think Massie Miller is in shape for the qualifying play at Cincy Monday, just ask the boys around South Grove—George Peterson, Max Buell or Ray Robertson, for instance.

Max came over from Highland for a round with the boys at the old hangout. The above trio and Massie made up a foursome. Before it was over the trio was standing around watching Massie score a 66.

On the way out, Massie captured a birdie on the second hole, but lost the stroke on the third. He gained a stroke on the fourth, but lost it again on the fifth, and nobody was very much impressed, because Massie usually shoots around par.

Then he birdied the sixth and eighth and reached the turn two under par and with a score of 34. He was four under when he "eagled" the tenth and five under after a birdie on twelve.

He gained another birdie on the fourteenth to be six under par and shot even pars on the next four holes to finish that way. Par for the course is 72 and Massie had 34-32 for a 66.

Massie had nine 3s on his card, six 4s and three 5s.

# # #

The Indiana P. G. A. open tournament will be held at Terre Haute Country Club June 14 and 15 with the regular pro-amateur preceding the event on Monday afternoon, June 13. The entry fee will be $5. The pros promise to do much better for the amateurs this year in the way of prizes. Pros must be members of the national P. G. A. to get in.

# # #

After one year of trial with the fifty-four-hole medal play system of determining the Indianapolis women's golf champion the feminine players have decided to go back to the old system of match play this season. We don't know whether it makes much difference to Miss Elizabeth Dunn, who has been "ruling the roost" the past half dozen years, winning under most any condition, but we wanted to remind the women that it would be match play again this year. The tournament will be early too, June 20-21, at Broadmoor. Mrs. E. William Lee is receiving entries now.

# # #

NEXT Sunday, June 5, has been set out by the United States Golf Association as the deadline for entries in the National Public Links Association qualifying tournaments over the country. The local entry fee will be $1.50.

# # #

The tourney will be fifty-four holes with play at Riverside, South Grove and Pleasant Run. Green fees will be waived to all entrants, so the entry fee is really nothing. Public links officials want to remind you that they need your support and that Sunday is the last day to enter. See your professional at once.

# # #

Players who annually take part in the Indiana state amateur championship probably have noted that no dates have been announced for the 1932 championship. It is usually held in August. The Woodmar Country Club at Hammond invited the tournament there this year.

The officers usually make a trip to the course to settle the problems of dates, playing schedule and such. Jess Mossler, secretary, told us recently that he contemplated such a trip with G. A. Young the president, but so far we have heard nothing about dates.

Jess was a bit doubtful about the entry, so if you are interested and intend to enter, call Jess up and remind him you want to play this year and want the tournament held.

Butler Stars Reported Signed by Chicago Sox

Two Butler diamond products were reported signed to big league contracts today. Jack Hutsell, stellar Bulldog right-handed pitcher, and Kenny Booz, hard-hitting backstop, have signed contracts with the Chicago White Sox, according to reports, and have been ordered to Oakland of the Pacific Coast League for trials on June 7.

Hutsell won seven of nine games for the Butler nine this season. Booz made his debut in the Eastern Indiana League last Sunday and clouted one of the longest homers ever hit in the Richmond (Ind.) park.

Franklin Fans Honor Wagner

By Times Special

FRANKLIN, Ind., June 4.—Griz Wagner, one of Indiana's most prominent high school and college basketball coaches and producer of many well-known stars, was honored at an "appreciation dinner" here Thursday. He is being retired as coach at Franklin college, and 175 followers attended Thursday's banquet.

A large blanket, bearing nineteen service stars—ten for the years he coached at the local college and nine for his high school years—was presented to Wagner by the local Chamber of Commerce. George B. Staff, local attorney, served as toastmaster, and Raymond Sellers, editor of the Franklin Star, made the principal address.

Crawfordsville Knights of Columbus are seeking a game for Sunday, June 12, on their own diamond. The Caseys also have several open dates in July. Last Sunday, they defeated the Bedford Greys, 15 to 8. For games, write J. F. Murphy, Crawfordsville.

Independent, Amateur Baseball, Notes, Gossip

Indianapolis Reserves defeated Bargersville Merchants Sunday, 8 to 6, in a hard-fought game. Rupp was outstanding in the field for the losers while Roberts starred for the victors with a sensational one-handed catch on the game-ending out. Next Sunday, Reserves go to Elwood to take on the Boosters in the rubber game of a three-tilt series. All Reserve players must attend the meeting tonight at 7:30, as new uniforms will be issued.

Mooresville A. C. desires games in July and August. Write Preelin Spoon, Mooresville, Ind.

Southeastern A. A.s defeated Mooresville, 5 to 2. A tilt is wanted for June 12. Bargersville, Connersville and Crawfordsville notice. Write H. Van Arsdel, 1605 Fletcher avenue, or call Drexel 1692-W.

Prospect A. C. will practice tonight for Sunday's game at Southport. All players notice. The Mickleyville pitcher is asked to call Drexel 2486, ask for Bob.

First-round games in the Em-Roe Senior League have been completed. Senior League standings follow, but Junior League standings are not available until all teams report scores of last Sunday's games.

Team.	W.	L.	Pct.	Team.	W.	L.	Pct.
Olympic A.C.	4	1	.800	Fairm't Glass	3	2	.600
For st'r Cubs	3	2	.600	Indpls. Cards	2	3	.400
United Cabs	3	2	.600	Scott Truck'g	0	5	.000

Beech Grove Reds defeated Oak Hill Flashes, 10 to 5, last Sunday. The pitching and hitting of B. Lady featured. On Monday the Reds downed Mooresville, 9 to 1, with effective twirling by A. Lady. State teams write L. Wilder, 62 North Fourth avenue, Beech Grove, or call Beech Grove 213 J-2.

Highland A. C.s will go to Morristown Sunday. Wilson or Koons will work on the mound with Connors receiving. For games in July and August write Alva Russell, 809 Highland avenue.

Al's Service nine desires dates for June 19 and 26. Write or call Al's Service station, 2835 Shelby street, phone Drexel 0121. Ask for Al Miller. Call between 7 a. m. and 5 p. m. There will be a meeting tonight. All players attend.

The summer schedule of the Kingan Athletic Association has been completed, and interesting soft ball baseball games are being played at Riverside every Wednesday and Thursday, at 4:30 p. m. The standing of the teams on the first of June follows:

Wednesday Night League

	W.	L.		W.	L.
Main Office	3	1	Smoke House	2	3
City Branch	3	1	Maintanence	1	3
Trimming	2	2	Paymaster	0	1

Thursday Night League

	W.	L.		W.	L.
Curing	3	0	Time Study	1	1
Cutting	1	1	Jobbing	1	2
Beef House	1	1	Sausage	0	2

Arrangements have been made to take care of those interested in tennis and golf, and the entire association is looking forward to tournaments that are planned for the near future.

Leon Tailoring Company nine has an open date for Sunday and desires to hear from a fast club at once. Call Irvington 7297. Leon's are composed of last year's Indianapolis Triangles and are represented with a strong lineup.

Indianapolis Cardinals will met United Cab Sunday at Garfield No. 1 at 3 p. m. Cards will practice tonight at Garfield.

Kroger A. C.s will meet Al's Service station nine Sunday at 2:30 p. m. at Longacre park. All players be present. Fast state teams desiring games write Walter Okey, 1611 Ingram street.

New Palestine outhit Indianapolis South Side Turners, nine to seven, including three home runs, but lost, 9 to 5. The losers were ragged in the field. Dickey hit two homers for New Palestine and Wilkins one. Willard A. C.s of Indianapolis will play New Palestine next Sunday.

June 11 Last Day for Legion Tourney Teams

Boys' baseball teams figuring on entering the American Legion tournament the latter part of June, are requested to turn in entry blanks as soon as possible. Athletic Officer John Kelly announced Saturday, June 11, is the final day he will receive team registrations.

The first team to enter the American Legion tournament was the St. Catherine's boys' team, managed by Father Walters. The Maroons, managed by Dick Ketting, and the West Side Buddies, managed by Rudy Cesnik, also have turned in entries. Several American Legion posts are figuring on sponsoring teams.

Any team desiring information regarding the American Legion tournament may secure same by calling Carl Callahan at the Em-Roe Sporting Goods store. Team entry blanks may be secured at any of the local sporting goods store. The age limit is 16 as of June 30, 1932.

Following are the results of last Sunday's games in the Inter-fraternity Indoor Baseball League.

Ace Club, 21; Beta Phi Sigma, 3. Alpha Omega, 6; Omega Xi, 13. Phi Sigma Chi, 22; Chi Sigma Chi, 21.

Phi Lambda Epsilon and Pappa Alpha Phi will play their game Sunday afternoon at Riverside.

STANDING

	Won.	Lost.	Pct.
Ace Club	5	0	1,000
Phi Lambda Epsilon	3	1	.750
Alpha Omega	3	2	.600
Phi Sigma Chi	3	2	.600
Kappa Alpha Phi	2	2	.600
Omega Xi	2	3	.400
Chi Sigma Chi	1	4	.250
Beta Phi Sigma	0	5	.000

SCHEDULE FOR SUNDAY

Phi Lambda Epsilon vs. Beta Phi Sigma, Riverside. Chi Sigma Chi vs. Kappa Alpha Phi, Brookside. Ace Club, vs. Alpha Omega, Fortieth and Illinois streets. Omega Xi vs. Phi Sigma Chi, Riverside.

EVENING IS FAVORITE

By United Press

CHICAGO, June 4.—George D. Widener's filly Evening was favored to win the $10,000 added Illinois Oaks at a mile and an eighth at Washington Park today.

'FIRST KIDNAP,' TOPIC OF TALK TO BIBLE CLASS

Women of Third Christian Church Will Observe Children's Day.

The women's Bible class of the Third Christian church will observe children's day Sunday morning at 9:30.

The program will be presented by children who are members of the Bible school.

The program consists of piano solo by Allen Ransom Lawson; vocal duet by Mary Ann Lookabill and Dorothy Ann Rybolt; readings by Lois May Morris and Mary Louise Thorpe.

Mrs. H. A. Turney, teacher, will speak on "The First Kidnaping."

# # #

ORGAN RECITAL IS ANNOUNCED

The last of a series of three service recitals will be presented at the Second Reformed church, Shelby at Pleasant street, Sunday, June 5, at 4 p. m.

The program will consist entirely of works of American composers. Edwin W. Muhlenbruch is the organist and director. The choir and Charles C. Kryter, tenor, will assist.

The program follows:

I

Organ—"Thanksgiving" (from "A Pastoral Suite") .....Clifford Demarest
Choir—"The God of Abraham Praise" (In E flat Op. 53, No. 1) .....Dudley Buck
Organ—"In Springtime" .....Ralph Kinder
Choir—"Jubilate Deo" (in B flat major) Op. 11, No. 2 .....Ethelbert Nevin
Organ—"Toccata in C Minor" .....Gordon Balch Nevin

II

Organ—"Concert Variations" .....Garth Edmunson
Organ—"Old Black Joe" (transcribed by Edwin H. Lemare) .....Stephen C. Foster
Tenor—"Steal Away" (Negro spiritual) .....H. T. Burleigh
Organ—"At Dawning" (arranged by Clarance Eddy) .....Charles Wakefield Cadman
Choir—"Saviour, When Night Involves the Skies" .....Harry Rowe Shelley
Organ—"Vesper Hymn" (transcription) .....Samuel H. Whitney

# # #

DR. FIFER TO SPEAK SUNDAY— ....

Dr. O. W. Fifer, superintendent of the Inidanapolis district of the Methodist Episcopal church, will preach Sunday morning at 10:45 at the Fifty-First Street Methodist Episcopal church, Central avenue and Sixty-first street.

Dr. Fifer has served for the last five years as superintendent of the Indianapolis district. At the recent general conference of the Methodist Episcopal church at Atlantic City he was elected editor of the Christian Advocate, published in Cincinnati. He formerly served for ten years as minister of the Central Avenue Methodist Episcopal church of this city.

# # #

CHRISTIAN SCIENCE THEME ANNOUNCED

"God the Only Cause and Creator" is the subject of the lesson-sermon in all Churches of Christ, Scientist, on Sunday, June 5.

Among the citations which comprise the lesson-sermon is the following from the Bible:

The Lord hath brought forth our righteousness: come, and let us declare in Zion the work of the Lord our God. He hath made the earth by his power, he hath established the world by his wisdom, and hatch stretched out the heaven by his understanding (Jer. 51: 10, 15).

The lesson-sermon also includes the following passages from the Christian Science textbook, "Science and Health With Key to the Scriptures," by Mary Baker Eddy:

Te creative Principle—Life, Truth, and Love—is God. The universe reflects God. There is but one creator and one creation. This creation consists of the unfolding of spiritual ideas and their identities, which are embraced in the infinite Mind and forever reflected. These ideas range from the infinitesimal to infinity, and the highest ideas are the sons and daughters of God.

At the Advent Episcopal church, the Rev. George S. Southworth, rector, will speak on "The Ten Commandments and Modern Life" in the morning.

Sunday morning at the Capitol Avenue M. E. church, the pastor, the Rev. Joseph G. Moore will preach on "The Radiancy of Spiritual Experience."

In the evening at 6 o'clock a young peoples' rally will be held at the church.

The Rev. R. T. Gwyn, pastor Centenary Christian church, will preach Sunday on "Send Out Thy Light."

Sunday evening will be observed as children's night, with a pageant entitled, "Grandmother's Spectacles."

The Rev. L. B. Moseley, pastor of the Emerson Avenue Baptist church, will speak Sunday morning at 10:45 on the subject, "The Man of Courage." This is the first of his talks of June, all of which come under the general theme of "Manhood for This Hour."

In the evening at 6:30 his subject will be "An Evening Prayer."

The following schedule is announced by the Rev. E. Ainger Powell, rector of Christ church, Episcopal: Holy communion 8 a. m; church school 9:30 a. m.; church hour kindergarten 10:45 a. m.; choral eucharist sermon by the rector 10:45 a. m.; topic, "'The Second Great Commandment."

At Riverside Park M. E. church the morning worship sermon subject of the Rev. Robert M. Selle, pastor, will be "Paramount Partnership." Holy communion.

Evening worship, sermon by the pastor, "Hard Times and Soft Religion."

Special music by the mothers' chorus of the Parent-Teachers' Association, School 44.

Homer Dale, pastor of the Hillside Christian church, will have for his morning theme, "Carrying On."

At the evening hour a pageant will be presented by ten women of the church. The theme will be "The World Is the Field."

Dr. John B. Ferguson of the Irvington Presbyterian church speaks in the morning on "God's Better Provision for Us." At night, "The Blessed Anarchist."

"The Christian Duty" and "Practicing Deception" are the announced subjects of the Rev. George D. Billeisen of the River Avenue Baptist church.

The Rev. Herbert F. Weckmueller of the Immanuel Reformed church speaks in the morning on "The Three-Fold Secret of a Great Life."

"The Joy of Being Needed" will be the morning theme of the Rev. Frank R. Greer of the Fountain Street M. E. church. At night the Rev. L. G Gaines will speak.

In the morning at the Gethsemane Lutheran church, the Rev. J. S. Albert speaks on "God's Invitation."

"Why God Came," is the morning theme of the Rev. Ambrose Aegerter of the Beville Avenue Evangelical church. At night, the Rev. Francis White Pritchard will preach on "The Call of the Best."

In the morning at the Second Evangelical church, the Rev. F. T. Wacknitz speaks on "Stewardship in Service." At night a missionary service will be held.

At the 11 a. m. service at All Saints' cathedral, Episcopal, Bishop Francis will be the celebrant and preacher.

The Rev. William H. Knierim of the St. Paul's Reforced church announces he will speak in the morning on "Children of Light."

Holy Communion will be observed at the East Park M. E. church in the morning, the Rev. F. T. Taylor announces. At night, he will speak on "Am I Doing Anything in My Life I Would Condemn in Others?"

"His Welcome" will be the morning subject of the Rev. John A. Farr of the West Park Christian church. At night, a children's day program will be given.

The Rev. F. C. Schalter of the Trinity Reformed church speaks in the morning on "Union."

"The Consistency of Jesus" and "A Spiritual Conflagration" will be the Sunday subjects of the Rev. Russell G. West of the Grace Church of the Brethren.

At the Carrollton Avenue Reformed church, Dr. E. N. Ecans, executive secretary of the Indianapolis Church Federation, will speak in the morning.

The Rev. James Harper of the Christian and Missionary Alliance announces his subjects as "I Have Given It to You Upon the Altar" and "The Glory of Our Lord Jesus Christ."

The Rev. S. B. Harry of the Meridian Heights Presbyterian church speaks in the morning on "The Old Prophet and the New."

"Communing Unworthily" will be the morning subject of the Rev. B. B. Blake at a communion service at the Grace M. E. church. At night, the pastor will speak on "Passing the Blame."

"Personal Accountability" will be the morning subject of the Rev. M. H. Reynolds of the Merritt Place M. E. church. At night, a pageant, "Gifts of Love," will be presented.

A children's day pageant and unified service, starting at 9:30 a. m., is announced by the Rev. Ira C. Dawes at the First Friends church.

The Rev. U. S. Johnson of the Fountain Square Christian church speaks in the morning on "The Lost." At night, a sacred musical program will be given.

The Rev. C. H. Scheick of the Lyndhurst Baptist church announces his theme as "Who Builds This House?" and "The Agony in the Garden." The Lord's supper will be observed at night also.

At the missionary tabernacle Sunday morning the Rev. John F. Higenbotham will speak on "Wilt Thou Be Made Whole?" At night, the Rev. Otto K. Nater will preach on "Sowing and Reaping." In the afternoon at 2:30 o'clock the Rev. Ernest Salters will conduct an interdenominational meeting.

A children's day pageant will be held at 9:45 a. m. at the University Park Christian church. In the morning, Professor E. R. Moon of Butler will speak. At night, the Rev. Lee Sadler speaks on "The Conquest of Fear."

"The Experience of Faith" is the morning theme of the Rev. Oliver K. Black of the Speedway Boulevard M. E. church. At night, Ira D. Black, visiting pastor, will speak.

At the First United Presbyterian church, a special children's day program will form a part of the morning worship.

At the Unity Truth Center church of Practical Christianity in the morning at the D. A. R. chapter houes, the Rev. Murrel G. Powell will speak on "Mercy Incommensurate." In the morning, the Sunday school will observe children's day.

"The Christlike Attitude" and "The World's Greatest Emancipator" are the announced subjects to be discussed at the Edwin Ray M. E. church by the Rev. William Talbott Jones and the Rev. John Hewson.

"The Function of Religion" is the morning subject of the Rev. Bert R. Johnson of the Downey Avenue Christian church. At night, a children's day program will be given.

In the Broadway Evangelical church, children's day will be observed with a program presented by the children of the school at 10 a. m.

The summer communion and reception of new members will be held tomorrow morning in the Fairview Presbyterian church. Dr. Edward Haines Kistler will speak on "Ancient Landmarks," and the Indiana Central Ladies' Trio will sing. The Personality Club ends its year's work with a tea at the church tomorrow at 6 p. m., followed by a candlelight service. Miss Sue May Harman is president of the club.

# # #

PASTOR TO BE HONORED

Two events of special significance will mark the services at North Methodist Episcopal church this coming Sunday.

At the morning hour of worship, the Rev. E. S. Wamsley will deliver the sermon in the observance of his sixty-third year in the ministry of the Methodist Episcopal church.

The Rev. Mr. Wamsley is a member of Illinois conference where his work in the ministry was done. For a number of years, since his retirement from the active ranks, he has lived in Indianapolis at 548 East Thirty-ninth street, and has been prominently connected with the work of North church. His theme for the morning will be "A Walk With God."

The many friends of the Wamsley family and the general public are invited to notable occasion. The Junior Vested choir from the Fletcher Place Methodist church and Community Center will sing at this service.

The Broad Ripple high school baccalaureate exercises will be held at the evening hour of worship. The sermon will be delivered by Dr. Warren W. Wiant, the pastor. There are sixty-five graduates in this year's class. K. V. Ammerman is the principal of the school. The North church vested choir will furnish the music for the service, under the leadership of William J. Condrey, director, and Lee Walker, organist.

It's Cap-and-Gown Time

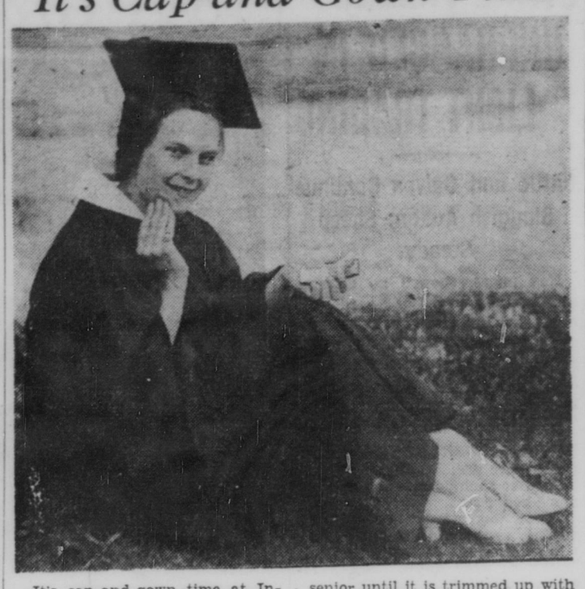

It's cap-and-gown time at Indiana Central college for coeds and "eds."

But no cap or gown is equal to the occasion of being a smart senior until it is trimmed up with a bit of powder and rouge, in the estimation of Miss Mary Ellyn Shambaugh, 4021 Browning avenue, as she eyes her mirror in the above photo.

DEAF TO GRADUATE

21 Students Get Diplomas Next Thursday.

With commencement exercises holding the spotlight, one of the most unusual graduation services will be held Thursday at 10, when twenty-one students of the Indiana State School for the Deaf receive diplomas.

O. H. Keller of Winamac, president of the school's board of trustees, will deliver the commencement address by the sign language.

Twenty-four were graduated from the John Herron art school in commencement exercises Thursday night. Paul C. Stetson, superintendent of Indianapolis schools, delivered the commencement address, and Evans Woollen, president of the Art Association of Indianapolis, presented diplomas. Many prizes were presented honor students.

Dr. G. Bromley Oxnam, president of De Pauw university, delivered the commencement address Thursday at the North M. E. church for graduating students of the Methodist hospital school of nursing.

ELECT P.-T. A. HEADS

Names of Additional Presidents for Coming Year Listed.

Names of additional new presidents elected for the 1932-33 school year by parent-teacher associations were announced today. They follow:

Mrs. Mildred Bender, School No. 20; Mrs. Albert S. Sullivan, School No. 21; Mrs. Austen J. Edwards, School No. 34; Mrs. Harold Gerdt, School No. 35; Mrs. Carl Mathei, school No. 39; Mrs. Mabel Overton, School No. 40; Mrs. A. E. Westlund, School No. 58; Mrs. William Johnston, School No. 74; Mrs. Frank A. White, School No. 80; Mrs. William J. Kennedy, School No. 81; Mrs. Edward Grimes, School No. 82; Mrs. Charles D. Perrin, Washington high school, and Mrs. George Losey, Shortridge high school.

SCHOOL GRADUATES 21

M. E. Foley Gives Commencement Address at Ladywood.

Twenty-one graduating pupils of Ladywood School for Girls were awarded diplomas Thursday at the school's annual commencement exercises. Michael E. Foley, attorney, delivered the commencement address. The Rt. Rev. Joseph Chartrand, bishop of the Indianapolis diocese of the Catholic church, presented the diplomas. The school is located on the Millersville road northeast of the city.

AMELIA TO GET CROSS

French to Award Legion of Honor Medal for Flying Feat.

By United Press

PARIS, June 4.—The French government will decorate Amelia Earhart Putnam with the Legion of Honor because she is the first woman to fly the Atlantic alone, it was announced today.

New Movie Due at the Circle

'Reserved for Ladies,' With Leslie Howard, Opens Sunday.

N. Edward Beck, Circle theater manager, announces a new entertainment bill to open Sunday at the Circle. Built around the all-star English cast production, "Reserved for Ladies," the program will also feature a variety of novelty and comedy short films and a Dessa Byrd organlogue.

Leslie Howard, English actor, who has frequently appeared on the Broadway stage in the last decade, and who recently played opposite Ann Harding in "Devotion," plays the leading role of the suave and flattering head waiter in "Reserved for Ladies."

George Grossmith, Elizabeth Allan, Benita Hume, Morton Shelton and Gilbert Davis are others appearing in the all-English cast.

"Reserved for Ladies" revolves mainly about the two characters portrayed by Howard and Miss Allan. Howard, the young head waiter at the Grand Palace hotel in London, has seen the beautiful Elizabeth Allan and is smitten.

He learns that Elizabeth and her father are going to the Swiss mountains and determines to follow them. At the resort Howard is devoted to Elizabeth, she not knowing his real identity.

Excitement pervades the inn over the arrival of a king, traveling incognito. Everybody is curious. In the dining room the king recognizes Howard, whom he knew as the popular head waiter at the Grand Palace.

He greets Howard cordially and invites him to sit at his table. Howard tells the king of his difficult love affair with Elizabeth.

Their presence together gives the gossipers the thought that Howard is a member of the royal family. Things are further entangled with the arrival of a countess—with whom Howard had once been most familiar—but everything is finally straightened out to the satisfaction of all.

Those who recall "Service for Ladies," which starred Adolph Menjou, several years ago, will be interested in the comparison of this new film with the Menjou vehicle on which it is based.

BENDIX ON THE SPOT

Aviation Chief Declares He Is Menaced Constantly.

By United Press

SOUTH BEND, Ind., June 4.—Extreme precautionary measures exercised by Vincent Bendix, president of the Bendix Aviation Corporation, to avoid kidnaping or bodily harm, was explained by Bendix to members of the South Bend city council.

"I dare not step out on the street, here or in Chicago or New York, without armed men at my side," Bendix said. "I am threatened constantly."

Bendix told the councilmen that "you think you are 'on the spot' with pressure being brought by political powers, but I really am 'on the spot."

Two bodyguards accompanied Bendix to the conference with the councilmen.

Booked Here

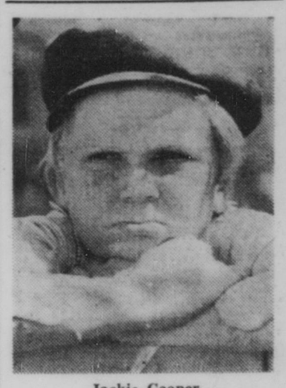

Jackie Cooper

Two good pals, Charles 'Chic' Sale and Jackie Cooper, are teamed together again. This time in "When a Feller Needs a Friend" which is booked at the Palace, starting next Friday.

RECORD 105,359 GAIN IN STATE FAMILIES

But Number of Persons in Each Show Decline.

Number of families in Indiana increased 105,359 between 1920 and 1930, but the number of persons in the average family decreased from 4 to 3.23, according to census figures released today by the Washington census bureau.

In 1930 the census showed 843,066 families as compared to 737,707 in 1920.

The figures show that 62.4 per cent of the families have only one member engaged in gainful occupations; 20.6 per cent with two gainful workers; 8 per cent with three or more gainful workers, and 7.1 per cent with no workers.

Gary Gross Remains on Roof

Indiana Ballroom Will Operate Five Nights a Week.

Gary Gross and his orchestra will continue as the orchestral feature in the Indiana Roof ballroom during the coming week.

This organization now under Gross' direction, is the former Illini Serenaders' orchestra which originated on the campus of the University of Illinois three years ago.

Since that time, they have deserted the collegiate type of dance melodies and are now featuring a soft-sweet brand of dance music.

Gary Gross shares solo singing honors with Ted Sommers, banjoist, while the various members of his orchestra join in the ensemble singing groups.

Another feature on the Roof's program for the week will be the nightly appearance of Sidney Haase, winner of the recent Times-Charlie Davis amateur radio contest conducted on the Roof.

Haase, victor over several hundred contestants, has since appeared in the radio station WLW studios for an audition.

He will make an effort to fill requests during his week's stay in the ballroom, from where he will be featured over radio station WFBM during the Roof's nightly broadcasts.

Haase's programs will be accompanied by Gary Gross and his orchestra in regular dance tempo.

The ballroom will continue to operate five nights each week, which includes each night except Monday and Thursday.

New Events in Musical Circles

Monday evening, June 6, pupils of Imogene Pierson of the Arthur Jordan Conservatory of Music faculty will give their annual spring recital, assisted by Marion Rosenzweig, a pupil of Bernice Van Sickle. The following will take part:

Suzanne Littell, Betty Jane Sieger, Harry Smith, Joanne Baker, Alma Frevn, Beatrice Waiss, Elizabeth Lowe, Jean Kutz, Billie Leone Rech, Bernard Woerner, Marion Rosenzweig, Clifford Scholey, Daisy Silverman, Joanne Hall, Paul Nevil, Walter E. Williams Jr., Thomas Mutz, Dorene Roland, Alice Karns, Dorothy Davis, Mary Sue Sollman, Florence Joyce and Ruth Bertsch.

Mrs. Mary Wilhite, organ teacher on the conservatory faculty, will present Myron Simpson, Jane Garber, Pauline Clark and Jesse Thompson in recital at the Broadway M. E. church, Tuesday evening, June 7. Margaret Henderson, pupil of Lulu Brown of the voice department, will assist.

Mrs. Leone Kinder Richman of the Conservatory faculty will present her pupils in a piano recital Tuesday evening, June 7, at the Odeon. Pupils of Edwin Jones, violin, and Norma Antibus, dramatic art, will assist.

The piano pupils are: Martha Davis, Charlotte Noble, Pat Laven, Lucy Jane Hadley, Mona Mignon Wilson, Jo Ann Baver, Betty May Thompson, Grant Johnson, Lois McCaskey, Alvena Mittman, William Van Buskirk, Catherine Richart, Louise Hungate.

The violinists are: Margaret Herdrich and Victor LaMar. The dramatic arts are: Betty Baver, Jeanette Ray, Dorothy Yates, Margaret Lashbrook, Jack Holmes, Jack Kistner, Virginia Selig and Bob Myers.

Mrs. Allie Eggleton of the piano faculty of the conservatory will present her "class-pupils" in a class recital, Friday night, June 10, at the north unit, 3411 North Pennsylvania street. They will be assisted by pupils of Bernice Van Sickle and Norma Antibus of the dramatic art department. Those taking part are:

Jean Redwine, Sterling Gossett, Mary Eleanor Daum, Joann Mikels, Bobby LaPorte, Carolyn and Virginia Coxon, Myra Ann Sturgis, Betty Ann Irwin, Marjorie Rose, Billie Leunen, George Brown, Virginia Selig, Jimmy Keenan and Edna Selig.

Wednesday evening, June 8, at the Odeon, 106 East North street, Frances Wishard, pianist, and Edwin Jones, violinist, teachers in the conservatory, will present their pupils in a joint recital. Pupils taking part are:

Velmo Miller, Laura Fuss, Victor La Mar, Eleanor Maris, Betty Kreutzinger, Margaret Hendersbn, Marizaret Herdrich, Eleanor Lutz, Violet Alberts, Luella Honkins, Anna Lois McMullen, Clarence Lucas, Lois LeSaulnier and Sarah Olinger.

Saturday evening, June 11, three students of Leslie E. Peck, artist trumpet teacher of the conservatory, will give their graduation recital. Raymond Oster, Keith Fadely and Waldo Littell will give the following program, assisted by Earl Howe Jones:

"Spanisches Standchen" ....Max Eilenberg
Mr. Littell.
"Cavatina" from "Mabuco" .....Verdi
Mr. Fadely.
"Toreador Song" from "Carmen"..G. Bizet
Mr. Oster.
Trio—"On the Mountain Top" .....Barnhouse
Mr. Jones, Mr. Fadely and Mr. Littell.
"Absent" .....John W. Metcalf
Mr. Littell.
"Twilight Dreams" .....Herbert L. Clarke
Mr. Fadely.
"Resolution" .....E. Lassen
Mr. Oster.
"The Rosary" .....Ethelbert Nevin
Mr. Littell.
"Danny Boy" .....Fred E. Keatherly