500 Attend I.A.C. Party on Birthday

On its eighth anniversary, the Indianapolis Athletic Club entertained more than 500 members and former members and their families at an open house celebration Thursday night.

"Forbidden" floors of the club all were open to wives and daughters, for entertainment throughout the evening. Fourth and ninth floors were given over to dancing, and tables were arranged for cards in the game and palm rooms.

Exhibition basketball games were played in the gymnasium between club teams. The women's bowling team performed, and a swimming meet was held by sons and daughters.

Centering the buffet supper table, at 11 in the main dining room, was a large frosted birthday cake representing an album and inscribed with names and dates of service of the five club presidents: Henry F. Campbell, Frederick E. Matson, T. E. Myers, Roy Elder Adams and Peter C. Reilly.

Revolving behind the cake was a replica of the club in white frosting, lighted from within. Photographs of the presidents were inlaid in Gallantine of capons, arranged around the centerpiece, which was flanked with two ice blocks forming figure eights illuminated by colored lights.

Louise Lowe and his orchestra played for dancing during supper.

MANNERS AND MORALS

By Jane Jordan

Every one likes to talk about their troubles, but it's hard to get some one to listen. Jane Jordan's business is to listen to everybody's troubles and help them decide what to do. Write your letters now!

Dear Jane Jordan—I am a foreigner. I came here when I was 7 years old. Two years later mother died. Dad put me in a home for soldiers' children. Here I was Americanized to the fullest extent. Seven years later, dad took me out to make a home. Now he doesn't permit me to see the children from the home with whom I practically was raised. I've been home for two years and not a boy or girl has come to see me. Dad knows plenty, but he refuses to let them come unless he inspects them, inside and out.

He thinks I can stay at home and suck my thumb until he sees a good foreign boy of our own nationality and have us get married. Ridiculous! If I'm right, what can I do to make dad see?

BEVERLY.

Dear Beverly—If your father put you in a home and had you Americanized, he ought not to expect you to have any sympathy with his foreign ideas. The chances are that he won't change. I do not see anything for you to do except put up with conditions as they are until you are of age. Then you can get a job and leave him.

Don't turn against him. Maybe you will be set in your ideas, too, when you are old. But do not let him spoil your life after you are of age, free, white and 21, as we say in this country.

I once knew a girl in your situation whose mother always was trying to marry her off to a young man from the old country, even after she became a successful business woman. This girl dutifully would entertain the young men, but when her mother was out of the room she would contrive to let them know how extravagant she had become since coming to America.

She declared that she couldn't cook a thing, and that she always wore silk next to her skin. She would build tales of mythical expenditures up to the sky. One by one the young foreigners disappeared mysteriously and the old mother, whose feelings the daughter couldn't bear to hurt, never knew what happened to them.

Force won't work on your father. Try strategy.

# # #

Dear Jane Jordan—I am a girl 16 years of age, in desperate need of advice. I am an adopted child and have lived with my adopted parents until the last year, when I went out to work in others' homes. No matter where I am, my adpoted mother always is checking on me and people I work for don't like it. My parents take every cent I make. I can't even use my money to go to night school.

I am staying with a very lovely girl and her husband now, and they pay me a small salary. This girl sympathizes with me, but she is getting tired of my parents' interference, and so am I. They tell me I am not of age to do as I please until I am 21 years old. What would you do to get out of this rut?

DISCONTENTED.

Dear Discontented—The only thing I know for you to do is to put yourself in the hands of the Board of Children's Guardians, who will investigate and see that you get a square deal. If you want your money to go to night school, I think you should be allowed to do so. It is the duty of your adopted parents to equip you for life just the same as if you were their own child.

# # #

Dear Jane Jordan—Do you think it is correct for two or more girls about 19 years of age to stag it at a dance? There always are quite a few stags at this dance and our mothers think it is all right as long as we don't let any strange fellows bring us home. Since the depression, so many fellows can't afford to take girls to dances or elsewhere. Now just what can we lonely girls do?

"BETS."

Dear Bets—It is better to go to a dance with an escort. Many girls are solving the depression problem by entertaining the boys at home with old-fashioned games and simple refreshments. Time was when girls didn't expect to be taken somewhere to be amused. Their own home was the legitimate place in which to have a good time.

For the last year or so, there has been a decided "back to the home" movement. Notice the cars parked around brilliantly lighted houses after 8 o'clock in any residence section.

Boys who frequently are entertained by the girls are obliged to reciprocate by an occasional dance or a show. They can afford it once in the while, event though they can't keep up the speed of several years ago.

Engagement Announced

Mr. and Mrs. Clarence E. Haymaker, 115 West Nineteenth street, announce the engagement of their daughter, Miss Virginia Haymaker, to Robert William Neddo, son of Mr. and Mrs. Williams Rains, 1132 North Illinois street. The wedding will take place in February.

Sorority to Initiate

Beta Theta Chi sorority will hold initiation services Saturday night at the home of Mrs. Frank Anderson for Misses Dana Wilking, Rosemary Pullen and Louise Pike.

What's in Fashion?

Black and White Costumes

Directed By AMOS PARRISH

A small collar and big cuffs are dramatic.

NEW YORK, Jan. 29.—Color . . . bright color . . . everywhere you turn It's fashionable all right. And a fine tonic. But—black-and-white is fashionable, too. Just as fine a tonic when you wear it in the smart, early spring way.

And the smart way is with white in a soft, delicate lingerie or lace touch on a black dress.

Old-fashioned? Not a bit of it. Maybe your grandmother and mother did wear this combination. You've worn it, too—not so long ago, either. But in a season of brilliant color, black-and-white looks as new and fresh and different as the first spring crocus.

Best of all, this black-and-white fashion isn't confined to one time of day. It's just as smart for semi-formal daytime as for informal evening.

Luncheon. Tea. Afternoon bridge. Three good places to introduce your new black-and-white semi-formal daytime dress.

Rather tailored in line, the dress will be. In a dull, rough-surfaced crepe or sheer wool. A fine foil for the soft touch of white organdie, embroidered batiste or Irish crochet lace.

That last sounds different, doesn't it? You haven't seen much of that used for quite some time. But you're going to see lots of it these coming months, used in collars, cuffs or insertion on black dresses.

This Irish isn't the kind with the heavy raised flowers, but the meshy, flat kind that looks so soft and delicate.

A small collar and big cuffs of the white—that's dramatic. Some of the biggest and best cuffs are like those in the dress illustrated, flaring widely like big gauntlets.

If you're dated up for a very formal tea, an informal dinner or a Sunday night supper, you couldn't wear anything smarter right now than a lower calf length dress of black dull crepe or heavy sheer crepe with a yoke and cap sleeves of white lace or embroidered batiste.

Chances are, too, if this evening date of yours is in the very near future, you'll be the first to appear in this fashion—it's so new.

(Copyright, 1932, by Amos Parrish)

Next: Amos Parrish tells what's happening to spring waistlines.

Patterns

PATTERN ORDER BLANK

Pattern Department,
Indianapolis Times,
Indianapolis, Ind.

Enclosed find 15 cents for which send Pattern No. **696**

Size .....

Street .....

City .....

.....

State .....

.....

Name .....

.....

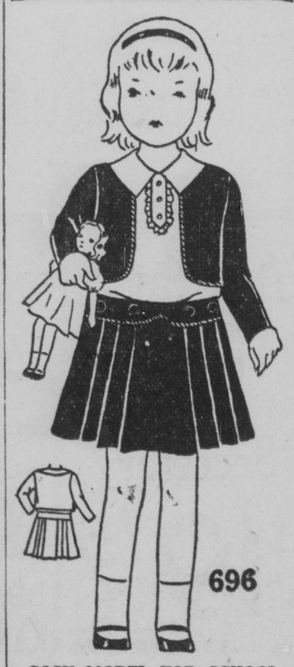

COSY MODEL FOR SCHOOL

It will have especial appeal to mother, because it can be worn with several different blouses—some in cotton fabrics that will tub—and give a variety to small daughter's wardrobe.

The original dress had a military air of guardsman blue wool crepe.

The little waistband of the plaited skirt was accented by brass buttons and vivid red bias piping. The red piping also trimmed the edge of the bolero jacket. The separate blouse was vivid red wool crepe.

A matching blue shade linen blouse would be cunning for this outfit.

Style No. 696 is designed for sizes 4, 6, 8 and 10 years. Size 6 requires 1⅞ yards of 39-inch material for bolero and skirt and ¾ yard of 35-inch material for blouse and 2¾ yards for binding.

Wool jersey, tweed-like cottons and novelty rayons are sturdy selections.

Our winter Fashion Magazine is ready.

Price of book 10 cents.

Price of pattern 15 cents in stamps or coin (coin is preferred). Wrap coin carefully.

Gold Rush Ball of '49' Scheduled

In its "Gold Rush Ball of '49" the Actors and Workers Guild of the Civic Theater, promises the spirit of the 1931 "Bowery Ball" transplanted to the old west.

The party will be held early in March at the Athenaeum, where the ballroom will be arranged to represent a gambling den in the gold rush days. Guests will come in costumes reminiscent of the mining camp days.

Executives of the guild who are in charge of arrangements are Miss Helen Coffey, chairman; Mrs. Oscar Bauer, Mrs. George M. Bailey, Mrs. Charles Efromyson, Miss Sara Lauter, Harold Victor and John Roberts.

The Civic theater presentation of "The Camel Through the Needle's Eye" has been postponed until the week of Feb. 6, because of conflict with "Green Pastures."

The change also affects the next special production, "I'll Leave It to You," a comedy of Noel Coward, which will be presented beginning Feb. 22, for three days.

Miss Lois Graham will have the leading role in the former play and will be supported by David Clarke, Arthur Beriault and Miss Sara Lauter. Others in the cast are Mrs. Oscar Bauer, Mrs. Josephine Morris McKee, H. Coucheron Aamot, George Fotheringham and David Milligan.

Alice Sowers Will Address P.-T. A. Groups

Local Parent-Teacher Associations will be hosts early in February to Miss Alice Sowers, associate chairman of the committee on parent education of the National Congress of Parents and Teachers. She will come to Indianapolis to make a series of talks before the associations.

The Indianapolis Federation of Parent-Teacher Associations will hold a luncheon meeting Tuesday at the Claypool, with an address by Miss Sowers following. Mrs. S. M. Myers, president of the federation, will preside, and act as hostess, assisted by Mrs. J. L. Murray and Mrs. John Shearer.

Officers of the city and county Parent-Teacher councils, and state chairmen who live in the city will attend. They include Mrs. E. R. James, Mrs. C. M. Dawson, Mrs. E. A. Clark, Mrs. Logan Hughes, Miss Blanche Merry and Dr. Ada Schweitzer.

FORUM SINGER

Mrs. Inez Samper

Frank McLaughlin, engineer, whose economic plan of government is being used by Mexico, will be presented Sunday night by the Spink Arms in a talk on "Mexico" at 8:15 in the Oriental room.

A musical program will be given by Mrs. Inez Samper, who will sing Mexican songs.

Dr. F. S. C. Wicks will introduce McLaughlin, and following the talk, to which the public is invited, an open forum will be held. Mrs. Ovid Butler Jameson will preside.

Daily Recipe

QUICK-COOKED SPINACH

Carefully pick over the spinach, discard wilted leaves, cut off the stem ends and wash in several waters to remove grit. If the spinach is young and tender it can be cooked in the water that clings to the leaves.

Start the cooking at moderate heat, cover the kettle at first, turn the spinach now and then until thoroughly wilted, then remove the cover and stir frequently.

Cook about ten or fifteen minutes (for a quantity of two pounds), chop fine, season with pepper, salt and butter or other fat, and serve. Spinach cooked in this way will retain its attractive green color and fresh flavor.

Personals

Maughn G. De Vere of Indianapolis is a guest at the Everglades in Miami.

Mr. and Mrs. Anthony W. Heuer and son John, 341 Harvard place, and Mrs. Heuer's sister, Miss Virginia Quigley, have left by motor for Miami, Fla., to spend three months.

Mrs. Earl B. Barnes, 1321 North Meridian street, is staying at the Barclay in New York for several weeks.

Card Parties

Lavell Gossett auxiliary, Veterans of Foreign Wars, post 908, will give a card party at 8:30 tonight, at the hall, King avenue and Walnut street.

Druids Busy Bee Club will have a benefit card party at 8:30 Saturday night in Druids hall, 29½ South Delaware street.

Garfield post, No. 88, American Legion, will hold a card party at 8:30 tonight at post quarters, 810½ Virginia avenue. Edward E. Hinkle is chairman.

Poetry Group Meets

Mrs. Vincent Cortelgra entertained twenty members of the Indiana Poetry Society on Thursday night at her home, 837 North Rural street. The program included readings of original poems by members and violin solos by Albert Mahurin and William Chitwood, accompanied by Mrs. Alice Emerson, pianist.

Give Birthday Party

Misses Myrel Anna Gibson and Anna Hariette Gibson, 2945 North New Jersey street, entertained on Wednesday night with a birthday party in honor of Joseph Mitchell. Eight guests were present.

Directors to Meet

Directors of the Hoosier Athletic Club will meet at the Marott tonight. Covers will be laid for twenty-five.

Legion Auxiliary Holds Annual Meeting at Headquarters Here

Seventy-five representatives and national officers from fifty-two departments of the American Legion auxiliary are in Indianapolis for the annual meeting at legion headquarters today and Saturday.

Mrs. Federick C. Williams of Tuckahoe, N. Y., will entertain committee women at dinner at the Indianapolis Athletic Club tonight.

At the morning session three past presidents who gave greetings were: Miss Eliza London Shepard, Glen Ellen, Cal.; Mrs. Robert L. Hoyal, Douglas, Ariz., and Mrs. J. W. Macauley, Menominee, Wis. Mrs. Shepard made an appeal for reduction of interest rates on adjusted compensation loans, stating that while the government is able to extend a moratorium to foreign debtors, it has done nothing for veterans who have borrowed on adjusted compensations.

Mrs. H. A. Pickert, Detroit, American vice-president of Fidac auxiliary, was introduced with the following five national vice-presidents: Mesdames Agnes Bourisk, Sanford, Me., eastern division; R. W. Waldrop, Bessemer, Ala., southern division; C. F. Snover, Ft. Atkinson, Wis., central division; Malcolm Douglas, Seattle, western division, and James Morris, Bismarck, N. D., northwest division. Mrs. Dessa E. McKay, national historian of the Panama Canal Zone, also spoke.

The group was welcomed by James E. Barton, national adjutant of the legion, speaking on behalf of the legion.

Reports, being heard all day, were given this morning by Mrs. A. H. Hoffman, Des Moines, Ia., rehabilitation; Miss Anna Manion, Waltham, Mass., legislation; Mrs. Lewis G. Conrad, Hanover, Pa., education of war orphans, and Mrs. A. B. Middleton, Pontiac, Ill., music.

IN MYSTERY PLAY

Miss Edna Prater

St. Catherine's Dramatic club will present a three-act mystery play, "The Drums of Earth," at 2 and 8 Sunday, at the hall, Shelby and Tabor streets. Miss Edna Prater has one of the leading roles. The play is being directed by Charles Braun Jr.

Other members of the cast are Misses Anna Custard, Theresa Moorman, Helen Ryan, Bernadette Murphy, Helen Lee, Messrs Clarence Riley, Edward Carroll, Harold Dwenger, and Henry Bischoff.

MRS. G. F. ROBISON ENTERTAINS CLUB

Mrs. George F. Robison, 1220 Bacon street, was hostess for a covered dish luncheon held Thursday by the N. B. Club. The following officers were elected during a business session: Mrs Howard Bramkett, president; Mrs. Louis Mayhern, secretary, and Mrs. Herbert Bogard, treasurer.

Wingets Give Dinner

Mr. and Mrs. J. W. Winget, 5005 Park avenue, will entertain at dinner tonight for Mr. and Mrs. C. B. Kimberly, Cambridge City, O., and Mrs. Lillian Wingert, 118 East Pratt street, who has been the guest of the Kimberlys. Clifford Kimberly, Kansas City, Mo., will be the other guest.

Miss Birch Is Hostess

Chi Tau Alpha sorority will meet tonight at the home of Miss Ruth Birch, 2614 East North street.

DINNER IS HELD BY BUSINESS WOMEN

Report of the research round table at the biennial convention of the National Federation of Business and Professional Women was given by Mrs. Lulu H. Harvey at a dinner meeting of the local club Thursday night at the Women's Department Club house. Miss Bess Robbins, attorney, also spoke on "Why Make a Will?"

Following dinner, the Sutherland Players, directed by Norman Green, presented a one-act comedy, "Thanks Awfully." The players were presented by Mrs. Lillian Stone Harrison, who gave a brief history of the work of the group since its organization several years ago. Miss Frances Lane, pianist, gave a short program.

THETA SIGMA DELTA TO INITIATE SUNDAY

Invitation services will be held by Alpha chapter, Theta Sigma Delta sorority, Sunday night at the Sherman Inn. A dinner at 6 will precede the services. Appointments will be in the sorority colors, orchid and old rose.

Those to be initiated are Miss Catheryn Schmidt and Miss Justine Nugent. Miss Dona Faucett, president, will be in charge, and act as toastmaster. Miss Helen Bulemahn is in charge of arrangements, assisted by Miss Virginia Havens and Miss Rosalind Blanchard.

Pi Omegas to Meet

Alpha chapter, Pi Omega sorority, will hold a business meeting at 8 Wednesday night, Feb. 3, at the home of Miss Agnes Brown, 18 North Rural street. Plans will be discussed for the coming year.

Bridge Club to Meet

Kiwanis Bridge-Whist club will hold its monthly dinner tonight at the Marott.

G. O. P. Club Holds First 1932 Session

Mrs. Helen Johnson Karns, president of the Indiana Woman's Republican Club, spoke at the first meeting of the year Thursday, a reception at the Columbia Club. Dr. Amelia Keller, one of the founders, and a director of the club, also spoke briefly.

Other officers were introduced by Mrs. Karns. They are:

Mrs. Wolf Sussman, first vice-president; Mrs. A. A. Kist, Portland, second vice-president; Miss Nellie Gray Hallowell, secretary; Mrs. Spann Waymire, Anderson, corresponding secretary; Mrs. O. A. Hobbs, treasurer, and Dr. Keller, Mrs. E. E. Neal, Noblesville, and Mrs. Jessie Gremmelspacher, directors.

The following committee chairmen were appointed by Mrs. Karns:

Mrs. Ovid Butler Jameson, membership; Miss Adele Stork, ways and means; Mrs. Herbert A. Luckey, telephone, and Miss Levey, publicity.

A tea followed the business meeting. Mrs. James M. Ogden, Mrs. Jameson and Mrs. Henry Campbell poured. The table was centered with spring flowers.

During the tea a musical program was given. Vaughn Cornish, baritone, sang, accompanied by Miss Pearl Randall; Mrs. Leland Fishback, violinist, played, accompanied by Miss Hary Heaton, Rushville; Mrs. Louis Traugott sang, accompanied by Mrs. Simon Kiser, and the Collins trio, composed of Miss Rosamond Collins, James Collins, and Miss Joan Baylor, played.

The tea was in charge of Miss Randall, music chairman, and Mrs. Campbell, hostess chairman.

Columbia Club Plans Pre-Lent Dinner-Bridge

Invitations have been issued by the Columbia Club for a pre-Lenten dinner bridge and dance for members and guests Saturday night, Feb. 6.

Dinner will be served at 6:30 in the ballroom, and bridge will follow until 10:30 when dancing will begin. Those hoding dinner bridge reservations will have preferred reservations in the ballroom. Patrons are:

Captain C. D. Parmelee and Mrs. Parmelee, Lieutenant J. J. Gahan and Mrs. Gahan, Lieutenant A. H. Wolf and Mrs. Wolf, Lieutenant Richard Sears and Mrs. Sears, Messrs. and Mesdames Irving Lemaux, Howard Koch, Herbert Payne, George Olive, O. N. Richardson, Herbert Furstenberg, John C. Ruckelshaus, D. J. McCarthy, Chantilla White, Richard W. Hennessey, Howell Ellis, Arthur Pratt, George Hilgemeier Jr., Gaylord Morton, Fred Krauss, Herbert H. Petty, T. F. Carson, Arthur A. Browne, and from out of town, Messrs. and Mesdames E. E. Neal, C. B. Jenkins and John Owens, Noblesville; A. L. Paynter, Anderson, and Karl T. Brown, Muncie.

Permanent Waves
Only Expert Operators
Our Special $5 $2.50
Sheen-Oil (Given in Oil) $10
Artistic Permanent Wave Shop
NEW ADDRESS
RIley 8773 501 Odd Fellow Bldg.

Sorority to Gather

Members of the Alpha Beta sorority will meet at 7:30 tonight at the home of Misses Leona Smith and Inez Smith, president and treasurer, 852 Buchanan street.

Sears'
Pure Food Specials
Coffee
Maxwell House
Vita Fresh Pound.... 30c
Navy Beans 10 Lbs. 25c
"Chum" SALMON
6 Tall Pound Cans 49c
12 Cans Corn No. 2 can—standard 63c
Sliced Bread Full Pound Loaf. 5c
5 Lbs. Bananas Golden ripe 25c
6 Grape Fruit Fancy Florida 19c
2 Doz. Oranges Juicy Floridas 29c
2 Cauliflower Snow white heads 25c
2 Hds. Lettuce Fancy Iceberg 15c
Pork Loins Small size, corn-fed. Whole or half. 10c
Hams, Lb. Choice, sugar cured, skinned, surplus fat removed. Whole or half. 13½c
Chuck Roast Tender beef. Pound. 12½c
Bacon, Lb. Fancy, sugar cured. Hickory smoked. 10 to 14 pounds. Whole or half. 12½c
Lard, Lb. Pure kettle rendered. Limit 5 lbs. 5½c
Sears, Roebuck and Co.
Saturday 9 A. M. to 9 P. M.
WE GUARANTEE SATISFACTION OR YOUR MONEY BACK

Skin Troubles
Due to CONSTIPATION
Accumulated poisons from clogged intestines (constipation) cause impurities in the blood stream . . . claimed the cause of most skin trouble. Keep clean inwardly by using Innerclean Intestinal Laxative. Prof. Ehret's harmless aromatic herb compound. A non-habit forming laxative . . . Expect amazing results.
INNERCLEAN INTESTINAL LAXATIVE
FOR SALE AT ALL Dependable Drug Stores and other Good Druggists
DO THIS TO DAY
Send for a Free Sample. Innerclean Mfg. Co., Dept. T 500 S. Throop St. Chicago Ill.
Name
Address

Everywhere women spread the good word
OXYDOL

50% more suds . . . that means quicker and whiter washings! If you think extra suds don't save work and time in washing, you have a surprise in store. Just try the sensational soap discovery, the New Oxydol. The instant you sprinkle Oxydol in either washtub or dishpan you can SEE its superiority over weak, old-type soaps with their watery suds. These richer, sudsier suds SOAK out the dirt with no tiresome rubbing—and do it with incredible speed. It's simply foolish and old-fashioned to rub your life away over a washtub since the New Oxydol has come to town.

And it's great for dishes too—and kind to hands and delicate fabrics. Ask your grocer today for the orange and blue suds-bargain package. Then you can face washday with a smile. Procter & Gamble

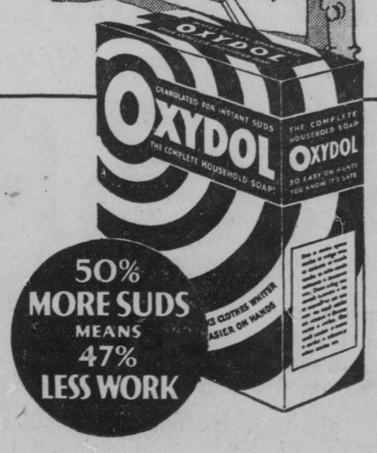

NEW OXYDOL
REG. U. S. PAT. OFF.
THE COMPLETE HOUSEHOLD SOAP
MADE BY THE MAKERS OF IVORY SOAP