PURDUE CHOICE OVER ILLINI, I. U. TESTS WILDCATS

TALKING IT OVER

BY JOE WILLIAMS

NEW YORK, Jan. 9.—One of the most entertaining shows in the Broadway district is a caricature of the obscurity which surrounds the vice-presidency.

Everybody, of course knows that Mr. Herbert Hoover is the President. Aside from your correspondent, who is a very deep student of political science, and possibly immediate relatives, I venture to say that not one out of ten can tell you who is the vice-president. And it may be that I am stretching the odds quite a bit.

Well, ask anybody who was the best pitcher in the American League last year, and there can be only one answer—Lefty Grove. And who was next? Quick, now who was next.

While you are cudgeling your brain I will go into my dance. From time to time last year you may have read of Lefty Gomez of the Yanks. He is a tall, slender, personable youngster of 22. They tell me he is a great pitcher. The records show that next to Grove he was the greatest pitcher in the league last year.

Young Mr. Gomez dropped into the office Thursday. He is in town to see the entertaining show which I mentioned above. By his own admission he has seen it forty times. To repeat, it deals mockingly with the runner up.

# # #

BUT that is not the reason Mr. Gomez goes to the show every night to say nothing of the matinees. He is in love. There is a little dark-haired lady in the cast who dances. Her name is June O'Dea. Pretty soon they are to be married. Should I say more?

It seems that I must. Mr. Gomez is a country boy from an obscure spot called Rodeo, Cal., a particularly apt name for the town, since his dad was one of the first rodeo professionals this country ever knew.

I ask you to picture young Mr. Gomez, in his native environment, watching the bill posters paste up three sheets of Lillian Russell, Hattie Williams and Bessie McCoy, conceding that Rodeo, Cal., ever attracted these grand artists of the past.

Time is the greatest romanticist of all time. You now find the same young man with polished manners and slicked back hair in the big town getting ready to be married to a potentially famous dancer. And a new and bigger contract with the Yankees.

Somehow it rather pleases me that June O'Dea, the gal, is more important to him than the contract. I like to see these love birds get along. True, some of my best friends are divorce lawyers, but in certain instances, I can and will be broad-minded.

# # #

MR. GOMEZ, to get back to the sports page, is essentially peculiar. As you know, he is a lefthander. The scribes call him the "Goofy Castillian." He doesn't seem to mind it. On the contrary he precedes all his comments with the warning that "I am just a screwy lefthander."

I am convinced that the young man does not know his own strength. He has more frankness and less ego than any young baseball star I have seen in a number of years. To have dominated the pitching staff of the Yankees at 22 should mean something to a beginner. To Mr. Gomez it is a puzzle.

"I was just in there throwing," he says, and with no suppressed modesty. The boys who watched him game in and game out tell you he was throwing a fast ball second only to Grove's, and that he was throwing it with all the nonchalance and indifference of a Johnson.

His record speaks for itself. He won twenty-one and lost nine for a percentage of .700. Next to Grove he was the most effective pitcher in the league, finishing with an earned run average of 2.63, which means that over the long haul no team made more than three runs a game off him.

Not only that but the season was more than a month gone before Manager McCarthy decided he was good enough to act as a starting pitcher. His first complete winning game was on June 26 when he stopped the seventeen-game winning streak of the A's, beating Grove, 6 to 2.

From the Fourth of July to the end of the season he pitched on even terms with Grove. On that particular day Grove had sixteen wins and Mr. Gomez only six. From then on Grove won fifteen and so did our hero. Just a couple of lefthanders not only trying but getting along.

Race Entries Saturday

AT TROPICAL PARK

First Race (claiming; 3-year-olds; maidens; five and one-half furlongs)—Winnie C, 111; Loyal Princess, 106; Blue Nile, 111; Fauquiers Pride, 111; Chief's Camille, 111; On Leave, 111; Clarinda, 116; Jessie Coppage, 111; Foolish Fellow, 116; Big Slam, 111; Star Royal, 111; Jimmie C, 111; Invidious, 111.

Second Race (claiming; 4-year-olds and up; five and one-half furlongs)—Dunnellen, 113; Charlie, 113; Light Nun, 108; Chianti, 108; Priory, 113; Mr. Dick, 113; Patrick Callahan, 113; Shasta Lover, 113; Miss Runantell, 113; Gibby's Choice, 118; Margaret Parker, 108.

Third Race (claiming; 3-year-olds; six furlongs)—Reservation, 111; Jane Mc, 103; Brown Supine, 111; Nonana, 106; Little Turkey, 108; Miss Avondale, 106; Repast, 111; Siwonay 103; Dancy Boy, 108; Baal, 108.

Fourth Race (claiming; 4-year-olds and up; six furlongs)—Whiaway, 112; Jaz Age, 112; Tombereau, 112; Noajoyce, 108; Single Star, 109; Hamilton, 110.

Fifth Race (claiming; 4-year-olds and up; mile)—Weskow, 108; Silver, 105; (x)Coady, 110; Outburst, 104; Putter, 105; (x)Druggist, 105; (x)Muff 106.

Sixth Race (claiming; 4-year-olds and up; mile and one-sixteenth)—Stelvio, 110; (x)Our Pal, 109; (x)Typhoon, 109; (x)Tack, 107; (x)Sour Mash, 109; Gold Mint, 114; Battling On, 114; Braggadocio, 110; (x)Wandering Gold, 109; (x)June Moon, 99; Duelist, 110.

Seventh Race (claiming; 4-year-olds and up; mile and quarter)—(x)Nose Gay, 100; Charles Clarke, 110; Top Hattie, 107; Plutarch, 110; (x)Prince Tom, 107; (x)Tuscan Knight, 105; Brush, 107; (x)Frances St. L., 102; Big Bo, 110; Observation, 105.

AT HAVANA

First Race (claiming; 3-year-olds; five and one-half furlongs)—Shirley Gray, 100; King Bocter, 110; Notre Ninette, 108; June Bride, 105; Donday, 105; Staracene, 105; Dais, 108; Dictate, 105; Keswick, 110.

Second Race (claiming; 3-year-olds and up; maidens; five and one-half furlongs)—Winter Play, 106; Jaz Bel, 106; Glendair, 106; (a)Black Signal, 106; Infinitive, 106; Real Silk, 101; Indiazen, 106; Chilly Gal, 101; Chummy, 106; Sun Buyer, 116; Lady Hay, 111.

(a)J. P. Louchein entry.

Third Race (claiming; 3-year-olds; five and one-half furlongs)—Playing, 103; Play Choice, 115; Mardespace, 108; Teed Up, 105; Friendly Ways, 105; Jaz Time, 110; Cuban Peter, 110; Ina Rage, 110.

Fourth Race (claiming; 3-year-olds; five and one-half furlongs)—Thistle Lass, 105; Runaway Kid, 110; Rainbow Dance, 108; Rough Rider, 105; Austerlitz II, 113; Thunder Speed, 112; Golden Sandels, 100; Abstain, 106.

Fifth Race (claiming; 3-year-olds and up; six furlongs)—Gurgler, 109; Flying, 100; Barston, 105; Clare Bee, 107; Parties, 113; Medicine Bow, 119; West's Fox, 116.

Sixth Race (claiming; 3-year-olds and up; mile and fifty yards)—Just Ormont, 105; Brick Kiln, 114; Domina, 100; Timon, 108; Thistle Dee, 105; Honest John, 114; Colonel Bob, 111; Belgium, 105.

Seventh Race (claiming; 3-year-olds and up; mile and fifthy yards)—Thistle Marty, 107; Chill Wind, 112; Mozart, 112; Excellency, 111; Xylophone, 114; Dick Weidel, 112; Crash, 107; Amsterdam, 117; Evening Sky, 107; Murmuring Pines, 112; High Life, 112; Fair Glow, 112.

Weather, clear; track, good.

2,000 SEE MAXIE

By United Press

NEW HAVEN, Conn., Jan. 9.—Max Schmeling got an enthusiastic reception from 2,000 fans when he appeared at New Haven arena Friday night to box three sparmates. He sparred three minutes against each.

5 Tilts on Big 10 Bill

Badgers Battle Michigan, Gophers Take On Chicago.

BY JOHN B. MILLER
United Press Staff Correspondent

CHICAGO, Jan. 9.—Every team in the Big Ten gets into action against a conference foe tonight as the 1932 basketball title race gains full headway.

The Purdue-Illinois and Indiana-Northwestern contests are features, with the Hoosier state teams doped to break even. Purdue is favored over the rangy Illinois, and Northwestern, defending champion, is a slight choice to win its second conference game.

The season promises to unfold one of the hardest fought races in western conference history. Purdue is the only favorite to rate much above a field of dangerous contenders.

The five games tonight follow:

Purdue at Illinois.
Indiana at Northwestern.
Michigan at Wisconsin.
Minnesota at Chicago.
Iowa at Ohio State.

Iowa, Chicago, Michigan and Minnesota meet their first conference competition.

The game between Wisconsin and Michigan probably will be the hardest fought of the five contests. Dr. Walter E. Meanwell's Badgers proved tough in their first game, although dropping an overtime contest to Northwestern after leading the Wildcats much of the way.

The Wildcats, with Joe Rieff, conference high scorer last year, leading the attack, expects difficulty downing a veteran Indiana team which has failed to click so far this season, but may get started tonight.

The Illini, smarting under a 29 to 28 upset by Ohio State, may make the going tough for Purdue. The Boilermakers scored a smashing 49 to 30 victory over Indiana in their first game. They will be led by Johnny Wooden, all-America guard, and Harry Kellar, all-conference forward.

The big Buckeyes should meet little opposition in Iowa, an untried team built largely of sophomores. Minnesota, which won all five of its pre-conference games, should add one more game to the Maroon's four-game losing streak. Chicago, lacking height and class, won only its first practice tilt.

College Results Friday

Butler, 27; Central Normal, 19.
De Pauw, 30; Ohio university, 18.
Hanover, 39; Anderson college, 9.
Indiana Central, 23; Earlham, 21.
De Pauw Reserves, 28; Oakland City Varsity, 20.
Evansville, 29; State Normal, 25.
Wooster, 26; Baldwin-Wallace, 18.
Wittenberg, 28; Cincinnati, 17.
Mount Union, 33; Heidelberg, 24.
Ohio Northern, 21; Bluffton, 12.
Toledo, 32; Findlay, 27.
Michigan State, 17; Western Reserve, 15.
W. S. T. C., 29; Loyola, 18.
Oliver, 36; Hope, 27.
Hillsdale, 30; Albion, 26.
C. S. T. C., 26; Detroit City college, 17.
Alma, 34; Kalamazoo, 25.
Arkansas, 24; Texas U., 21.
De Paul, 37; St. Thomas, 14.
Michigan State, 17; Western Reserve, 15.
Western State, 29; Loyola, 18.
Winona Normal, 26; Rochster, 22.
Tulsa, 25; Grinnell, 23.
North Dakota, 33; Morningside, 12.
Nebraska, 28; Iowa State, 24.
Parsons, 27; Columbia, 19.
Auburn, 41; Birmingham-Southern, 24.
Carleton, 41; Iowa Teachers, 18.
Creighton, 33; Washington U., 28.
Cornell, 24; Coe, 20.
Alabama, 15; Tulane, 10.
Bucknell, 35; W. Marvland, 32.
Buffalo, 31; Clarkson Tech, 21.
Crescent AHC, 39; Georgetown, 26.
Duke, 23; Wake Forest, 18.
Georgia, 38; Chattanooga, 26.
Long Island U., 32; Johns Hopkins, 30.
Louisiana State, 44; Southwest La., 23.
Manhattan, 23; New York A. C., 20.
N. C. State, 23; W. and M., 19.
Niagara, 31; Hobart, 19.
South Carolina, 31; Clemson, 23.
St. Johns, 22; W. and L., 17.
Swarthmore, 37; Ursinus, 33.
Weslevan, 38; Brown, 36.
Williams, 38; Trinity, 17.
Emporia Teachers, 43; Kansas Weslevan, 35.
Southwestern, 27; Bethany, 25.
Wichita, 56; McPherson, 28.
Missouri School of Mines, 25; Drury, 22.
Stanford, 25; U. C. L. A., 22.
Montana State, 35; Utah, 34.
Colorado Teachers, 34; Denver U., 9.
Wyoming, 40; Western State, 29.

TURNER FIVE IS READY

South Side Quintet Battles Oilers at Local Gym.

South Side Turners are all set for the invasion of the powerful Diamond Oilers from Tulsa, Okla., Sunday afternoon at 3 o'clock when they clash at Turner gym.

Turners will have the same lineup which made a strong showing against Firestones, including Hodges, Evans, Thompson and Wooden, forwards; Kelly, Floyd, Modlin and Kaufman, guards, and Waltz at center. Chuck Hyatt, Chief West, Mullins and other stars are in the Oilers' lineup. Turner Girls play Real Silk Girls Club and Turner Flyers will see action in prelim tilts starting at 1 p. m.

GOLF RULERS CONVENE

Naming of U. S. Women's Team Only U. S. G. A. Business.

By United Press

NEW YORK, Jan. 9.—Unlike this time last year, when the retirement of Bobby Jones had the golf world all upset, the United States Golf Association held its annual meeting here today, with everything calm and peaceful.

The biggest thing expected to come out of the meeting was the announcement of the six players to represent the United States in the women's international match with the British.

The undefeated Wilkinson White Oilers will play Kokomo A. C. at Wilkinson Saturday night. For games write Garland Allee, Wilkinson, Ind.

Wizards defeated First Presbyterian quintet, 29 to 18, and Belmont Bulldogs, 30 to 13. Wizards have dropped only three games in eighteen starts and desire games with strong teams in the 18-20-year-old class having access to gyms. Call Talbot 0741, ask for Joe.

When Chuck Invaded Texas Frontier

Left to right—Chuck Klein, Frank Watt, Rodney Whitney, Pinkie Whitney.

Chuck Klein

FOLLOWING the practice of famous big leaguers, Chuck Klein, hard-walloping Indianapolis fly chaser with the Philadelphia Nationals went on an expedition with rod and gun at the close of the 1931 season and remained in the southwest for a couple of months.

Klein joined out with Pinkie Whitney, Phillie third sacker; Rodney Whitney, Little Rock catcher, and Frank Watt, Phillie pitcher, and the four ball tossers had a big time in Texas and Mexico.

Roughing in the open was great sport and the party enjoyed huge success with reel, shot guns and rifles. Picture of Klein with rifle was taken at Eagle Pass, Tex. Some sombrero, that.

The other snapshot was taken when the party explored in and around Loreda, Mexico. Just to prove his versatility, Klein returned home and took up bowling again after being absent from the alleys since last February. And they do say the big boy is getting his share of wood.

Two Fistic Crowns Vacant; N.B.A. Lists Top Contenders

By United Press

CHICAGO, Jan. 9.—The National Boxing Association's rankings of the leading boxers in each division were announced today. The rankings were made by Thomas E. Donahue of Connecticut, chairman of the championship committee, and are subject to the approval of N. B. A., which is merely a matter of form.

The champions and leading contenders follow:

HEAVYWEIGHT — Champion, Max Schmeling, Germany; 2, Jack Sharkey, Boston; 3, Mickey Walker, New Jersey; 4, Ernie Schaaf, Boston; 5, Young Stribling, Georgia.

Light-Heavyweight—Title vacant; 2, Billy Jones, Philadelphia Negro; 3, Maxey Rosenbloom, New York; 4, George Manley, Denver.

MIDDLEWEIGHT—Title vacant; 2, Gorilla Jones, Akron, O., Negro; 3, Oddonne Piazza, Italy; 4, Vince Dunde, Newark, N. J.

WELTERWEIGHT — Champion, Lou Brouillard, Boston; 2, Jimmy McLarnin, Vancouver, B. C.; 3, Young Corbett, California; 4, Jackie Fields, Calif.

JUNIOR WELTERWEIGHT—Champion, Tony Canzoneri, New York; 2, Jack (Kid) Berg, England; 3, Billy Petrolle, Fargo, S. D.; 4, Tony Herrera, Mexico.

LIGHTWEIGHT—Champion, Tony Canzoneri, New York; 2, Bat Battalino, Hartford, Conn.; 3, Billy Petrolle, Fargo, S. D.; Louis (Kid) Kaplan, Hartford, Conn.

JUNIOR LIGHTWEIGHT—Champion, Kid Chocolate, Cuban Negro; 2, Al Foreman, Montreal; 3, Benny Bass, Philadelphia; 4, Roger Bernard, Detroit.

FEATHERWEIGHT — Champion, Chris (Bat) Battalino, Hartford, Conn.; 2, Earl Mastro, Chicago; 3, Nel Tarleton, England; 4, Al Brown, Panama Negro.

BANTAMWEIGHT—Champion, Al Brown, Panama Negro; 2, Newsboy Brown, California; 3, Emile Pladner, France; 4, Pete Sanstol, Norway.

FLYWEIGHT—Champion, Young Perez, France; 2, Jackie Brown, England; 3, Midget Wolgast, Philadelphia; 4, Frankie Genaro, New York.

The N. B. A. has tournaments in progress to fill the two vacant titles. The winner of the Gorilla Jones-Oddonne Piazza match at Milwaukee Jan. 25 will be recognized as middleweight titleholder. The light-heavyweight tournament is expected to set up a new 175-pound champion not later than March.

General John W. Clinin, N. B. A. president, said today Battalino's failure to make the weight for his match with Lew Feldman in New York did not affect his status in N. B. A. territory.

The New York state athletic commission vacated Battalino's title when he weighed in at 135¾ pounds.

Baron Long Engineers Race Bet Coup to 'Clean' Bookies

SAN DIEGO, Cal., Jan. 9.—Baron Long, hotel man and part owner of the Agua Caliente corporation, was revealed today as the astute race track gambler who forced down the odds on Linden Tree, 2-year-old, on the Agua Caliente track Thursday, to take bookmakers for a $6,200 "cleaning."

That was the extent of his profit, he said, although his coup was said to have cost Chicago bookmakers alone $40,000.

"For years," Baron Long said, "I have observed the bookmakers of the country sending money to the tracks apparently for the purpose of cutting the prices of horses their clients had bet on. Remembering the day, when because of this comeback money, I was forced to take one to ten on a legitimate six to one shot, I got to wondering what would happen if conditions were reversed."

He then explained how he had "reversed conditions.

"I bet $1,000 to win on Linden Tree with an eastern commissioner. As the horses were going to the post, I asked the manager of the mutuel department if it was too late to make a bet. He replied "No," and I handed him $3,500 and a list of bets made up of every horse in the race except Linden Tree.

"The net result was to win $9,700 and lose $3,500, a net profit of $6,200. I ought not to be telling this, but the howl of anguish which rolled in made the story too good to keep."

National and District Swim Events Are Scheduled Here

Featuring two national junior and four Indiana-Kentucky A. A. U. events, the Indianapolis Athletic Club will play host to an array of aquatic stars Saturday night, Jan. 16, in the I. A. C. tank.

National junior events are the men's 220-yard free style and the women's 50-yard free style. Indiana-Kentucky A. A. U. events include the women's 500-yard free style; the 50-yard free style for girls not over 12 years of age; the low board diving and the 100-yard back stroke for men.

Entry blanks have been sent to clubs, colleges and like organizations all over the country. Local entry blanks already received numbered nearly fifty. Entries will be received up to and including Wednesday.

In order to give the swimmers the best possible advantage for speed, now lighting fixtures and turning boards have been installed at the ends of the I. A. C. pool.

The classification, "Junior National" is generally misunderstood to pertain to juvenile competition. Dick Papenguth, I. A. C. athletic director and a member of the national A. A. U. record committee, says there is no age limit for entries in this division. Swimming championships of the Amateur Athletic Union consist of a senior and junior class. The senior class is open to all registered amateurs from any country, while the junior class is open to all registered athletes who have not won a first place in the same class of events.

A. A. U. aquatic events are divided into the following classes: Free style, back stroke, breast stroke, diving, medley and pentathlon, relay and water polo. The winner of one event in the junior championships in any of the said classes is ineligible for further competition as a junior in such class.

Friday Fight Results

AT AUGUSTA, Me.—Cowboy Jack Willis, Portland, knocked out Jack Davis, New York, (2); Haywood Storey, Bangor, outpointed Rony Caret, Augusta, (6).

AT BURLINGTON, Vt.—Stanley Winnervk, Lawrence, Mass., featherweight, outpointed Charlie Beaupre, Burlington, (10); Young Firpo, Barre lightweight, outpointed Mickey Ashline, Plattsburgh, N. Y., (8).

AT NEW HAVEN, Conn.—Baby Bear, 131, New Haven, defeated Johnny Fitzpatrick, New York, 132½, (6); Joe Oliver, 137½, New Haven, defeated George Russo, Bridgeport, 135, (6).

AT CHICAGO—Jack Roper, New Orleans, heavyweight, won a ten-round decision from Al Friedman, Philadelphia.

AT DETROIT—Ray Miller, Chicago, won a decision from Maxie Strub, Erie, Pa., (10); Jimmy Hill, Filipino welterweight, knocked out Howard McLean, Lansing, Mich., (1).

AT HOLLYWOOD—Eddie Murdock, Oklahoma, 153, decisioned Wildman Macias, Mexican, 150, (10).

AT SAN FRANCISCO—Gaston Lecadre, 144½, France, drew with Jimmy Evans, 146½, San Francisco, in ten rounds.

AT ERIE, Pa.—Harry Devine, 136, Worcester, Mass., defeated Frank Bajorski, 136¾, Erie, (10). Jimmy Dean, 134¾, Erie, technically knocked out Johnny Boyson, 140¾, Elyria, O., in the fourth of their scheduled six rounds.

AT CLEVELAND—Jack December, Marquette, Mich., welterweight, defeated Freddy Fitzgerald, Youngstown, (6). Pete Mazzeo, Cleveland bantam, won on technical knockout from Joey Forchione, Canton, (5).

ENTRY DEADLINE IS SET

Closing Date for Pimlico Stake Events Is Monday.

By Times Special

PIMLICO, Md., Jan. 9.—Closing entry date for the Pimlico spring meeting stakes is Monday, Jan. 11, it was announced today. The two principle stakes are the Pimlico Nursery, worth $5,000, and the Preakness for 3-year-olds, which carries a net value of $50,000 added. Other valuable stakes are as follows:

The Home-Bred, for 2-year-olds, at $2,500; The Lady Baltimore, known as the Pimlico Oaks, for 3-year-old fillies at $3,000; The Jennings Handicap, 3-year-olds and over, $3,000 added; The Dixie Stakes, 3-year-olds and over, $15,000, and The Green Spring Valley Steeplechase handicap, for 4-year-olds and over, which is valued at $3,000.

MINNESOTA HONORS NEIGHBOR

When the Minnesota basketball team appeared in the dedicatory game in the new North Dakota State college gymnasium, it marked the first time in years that a Gopher quintet opened the season away from home.

Bill Tilden to Play German

By United Press

PHILADELPHIA, Jan 9.—William T. Tilden will meet Hans Nusslein, 22-year-old German tennis champion, tonight in the finals of the eastern professional title tournament at Convention hall.

Nusslein reached the finals Friday night by defeating Emmett Pare of Chicago in three straight sets, 6-3, 6-2, 6-3, in the semi-final match.

-Pin Gossip-

BY LEFTY LEE

Action galore will feature on the local drives over the week-end, the Illinois alleys staging a 400-scratch doubles. Entry fee remains at $1.25 per man, players being permitted to roll as often as they change partners.

At the Central alleys a 190-scratch singles is scheduled. Players are permitted to roll as often as they desire in this event.

Pritchett's Recreation also has a singles meet, the handicap being based from 200 scratch.

One hundred teams will roll in the Fountain Square 1,000-scratch team sweepstakes. Entries for this event closed at midnight Friday.

In addition to the sweepstakes play, several match games will be rolled on various alleys. On the St. Philip's drives the Michaelis Builders will meet a picked team from Terre Haute at 2:30 p. m., Sunday.

The final half of the St. Catherine vs. Lauth Chevrolet match will be played on the Illinois alleys at 5:30 p. m. The Louth team has an edge of seventeen pins carried over from the first half.

Optical and Fifth Floor won three games from Main Floor and Seventh Floor, as Third Floor, Fourth Floor and Downstairs Store won two from Eighth Floor, Radio and Washers, during the Wm. H. Block play on the Illinois alleys Friday night. A 210 game by Phillips topped Blumes by one stick for high honors.

Starting with six strikes in a row, A. Geiger looked at a tap, spared and then struck out for the feature game of 279, during the Washington League play. Ft. Harrison celebrated Spencer's return from the wilds of Manitoba by taking three from Burdsal Paint, and regaining the lead in this loop. Spencer himself was the cheer leader with a total of 671. Cocacola handed the former leaders, Geisen Iron Brew, a surprise by taking all three games by a wide margin. Schmidt Insurance also won three from Goodrich Silvertown, as City Candy, Hoosier Optical, Cossey One Stop and Gem Coal took two from Lauth Chevrolet, Indianapolis Paint, National Refining and Augustiner. A large flock of 600 totals was led by Baxter, who had games of 208, 248 and 233, a total of 689.

Marott Shoe Shops secured their pins at the proper time and as a result their opponents, the Hare Chevrolet, went home talking about what they would do next week. Laurenz Weisman hit another 700 during this set with two pins to spare on games of 193, 264 and 245. The balance of the games in this loop were decided two to one. Bailey Realty, Bader Coffee and Weisman Special defeating Hoosier Coffee, Hotel Antlers and Johnson Chevrolet. Counts of 600 weer also plentiful during this session.

Tool Room and Engineering won two from Main and Stores, as Charging Plant took three from Research during the Prest-O-Lite play on the Delaware drives. Scoring was low for this loop, Welling leading with a total of 538.

Some fast going featured the Fountain Square League series, the 1,068 finish of Fall City Lager permitting them to avoid a shutout at the hands of the Oefterling-Litzelman Coal team. All the games were decided in this manner. Martin Truck, Prima Beverage and Troy Oil taking two from City Candy, Coca-Cola and Indianapolis L. and A. Supply. A 660 count by Riedell topped the individual play.

Hutchinson's Tees won three games from Burt's Irons, as Young's Drivers, Day's Divots and Hunker's Caddies won the odd game from Zimmers Traps, Darnaby Putts and Fox's Roughs, during the Avalon League play at Pritchett's. Thibedeau had the only 600 count, games of 201, 199 and 203, giving him 603. Two freak scores appeared in this session, Sute rolling 257, 120 and 204 and Young having 207, 202 and 125.

The Jessie Pritchett Girls, West Side Furniture, and Coca Cola teams took the entire series from Electrolux Cleaners, Blacker's Chili and Hoosier Pete, during the Block Optical Ladies League play on the Pritchett alleys. Other games resulted in a two-out-of-three win for Real Silk Roepke Floral and Dr. C. B. Chambers from Mc McGaw Special, Marott Shoe Shop and Giesen Products. Scoring was far below par in this loop, McIlvain's 570 leading the individual field, and the Pritchett Girls' 2,537 leading the team play.

In that special match game at Pritchett's tonight, when the Jess Pritchett Girls meet the Pritchett Juveniles, the girls had better be in real form, or these youngsters will step out and hand them a real trimming.

We slipped into the Central alleys Friday night and caught Jack Hunt getting some secret practice for his match with Shaw that starts on these drives Sunday.

Morton B. C.s would like to book games in the 13-16-year-old class with teams having access to gyms. Call Harrison 2021-J, ask for Chuck, or write A. J. Morton, 1126 West Twenty-ninth street, Christamore Triangles and Lauter Midgets, notice.

Kautsky A. C., winner of the thirty-two-team Gold Medal tourney, wants games with strong state teams. Single or home-and-home games are wanted. Tipton, Danville, Doc's Gang, Morgantown, Greensburg, Gosport, Fishers, Swayzee and Jamestown, call Frank Kautsky, Southport 58, or write Pete Bailey, 4038 Otterbein avenue, Indianapolis. A game is wanted for this week.

132 Links Stars Play

Brilliant Field Tees Off in $7,500 Los Angeles Open Test.

By United Press

LOS ANGELES, Jan. 9. — One hundred and thirty-two golfers, among them some of the world's greatest, will begin play today over the Hillcrest Country Club course in the seventh annual Los Angeles open tournament.

Eighteen holes will be played today and eighteen Sunday, with the low 50s and ties going on to a final thirty-six holes Sunday.

The purse, customarily $10,000, has been reduced to $7,500 this year, with $2,000 for the winner's share. Weather conditions were ideal. There was no wind and because of the excellent condition of fairways and greens, record-breaking golf was expected on the par 71 test.

Among the competitors today were four men who previously won the open. They were Harry Cooper, winner in 1926; MacDonald Smith, victor in 1928 and 1929; Denny Shute, who won in 1930, and Ed Dudley, defending champion.

Walter Hagen, Leo Diegel, Gene Sarazen, Johnny Farrell, George Von Elm, Craig Wood, Al Espinosa, Wiffy Cox and Tom Creavy were among the national stars who started against them.

Tigers Lead Ohio League

By Times Special

GREENCASTLE, Ind., Jan. 9.—Tubby Moffett's De Pauw Tigers today held the undisputed lead in the Buckeye conference cage race as the result of a 30 to 15 triumph over Ohio university, defending champions, here Friday. It was the sixth straight for the Old Gold, and their third in conference competition.

De Pauw took a 15 to 11 lead at the half, and held the Buckeye five to a single field marker in the second period. Coperland with ten points and Eubank with twelve, led the victors, and Brown was best for the invaders.

Friday H. S. Net Scores

LOCAL SCHOOLS

Tech, 19; Muncie, 17.
Cathedral, 24; Noblesville, 7.
Broad Ripple, 31; Greenwood, 16.
Crispus Attucks, 22; Lincoln (Princeton), 16.
Mooresville, 25; Manual, 12.
Washington, 30; Ben Davis, 23.

OTHER SCHOOLS

Anderson, 24; Frankfort, 22.
Atlanta, 20; Cicero, 16.
Crawfordsville, 17; Attica, 16.
Auburn, 29; Central (Ft. Wayne), 27.
Norwood, O., 32; Aurora, 30.
Bainbridge, 32; Roachdale, 13.
Lawrenceburg, 26; Batesville, 14.
Bedford, 19; Central Evansville, 16.
Beech Grove, 26; Whiteland, 14.
Gibault (Vincennes), 24; Bicknell, 21.
Bloomington, 38; Bloomfield, 19.
Decatur, 21; Bluffton, 13.
Brazil, 22; Clarfield (Terre Haute), 14.
Bremen, 19; Wakerusa, 9.
Brook, 21; Reynolds, 10.
Brookville, 37; New Point, 18.
Bunker Hill, 17; Camden, 17 (tie game, double overtime).
Carmel, 42; Westfield, 11.
Center Grove, 30; Beargswell, 9.
Charlestown, 16; Manesville, 15.
Pennville, 20; Chester Center, 17.
Columbus, 23; Grensburg, 14.
Covington, 51; Wallace, 13.
Jefferson township, 19; Clark's Hill, 18.
Converse, 27; Clay (Miami), 19.
Burlington, 30; Cutler, 19.
Winamac, 21; Culver, 16.
Darlington, 23; Linden, 17.
Decatur Catholic, 16; St. Rose (Lima, O.), 6.
Connersville, 24; Delphi, 15.
Merrillville, 19; Ingle, 12.
Washington (East Chicago), 12; Whiting, 11.
Ervin, 25; Howard, 19.
Bosse (Evansville), 35; Reitz (Evansville), 17.
Tennyson, 16; Memorial (Evansville, 15 (overtime).
Young America, 15; Flora, 12.
South Side (Ft. Wayne), 24; North Side (Ft. Wayne), 21.
Goodland, 20; Fowler, 11.
Galveston, 22; Greentown, 20.
Froebel (Gary), 28; Hammond, 11.
Greenfield, 21; Rushville, 15.
Fortville, 21; Maxwell, 11.
Goshen, 36; Michigan City, 20.
Griffith, 31; Wheeler, 21.
Hammond Tech, 33; Crown Point, 25.
Hillsboro, 36; New Richmond, 18.
Peru, 26; Huntington, 18.
Jack Township, 35; Klondike, 13.
Jeffersonville, 33; Seymour, 25.
Russiaville, 19; Kempton, 18.
Mooseheart (Ill.), 18; Kendallville, 16.
Cayuga, 27; Kingman, 20.
Jefferson (Lafayette), 30; Greencastle, 29.
Lakeville, 20; Washington township, 13.
Ossian, 15; Lancaster, 11.
Lapel, 35; Fairmount, 12.
La Porte, 21; Elkhart, 16.
Perry Central, 19; Alumni, 9.
Lewisville, 12; Raleigh, 6.
Macungo, 26; Bird's Eye, 14.
Marion, 27; Elwood, 21.
Marshall, 30; Tangier, 24.
McCordsville, 23; Oaklandon, 21.
Mishawaka, 22; Riley (South Bend), 20 (overtime).
Montgomery, 23; Monroe City, 22.
Lowell, 21; Morocco, 17.
Nashville, 28; Houston, 14.
New Augusta, 24; Acton, 23.
Newcastle, 23; Logansport, 19.
Walkerton, 18; North Liberty, 8.
Oaktown, 24; Freelandville, 15.
Boonville, 18; Petersburg, 11.
Zionsville, 17; Pittsboro, 12.
Plainfield, 22; Danville, 21 (overtime).
Plymouth, 23; North Judson, 18.
Morton (Richmond), 29; Kokomo, 28.
Rochester, 29; Lebanon, 26 (double overtime).
Romney, 24; Brookston, 22 (overtime).
Hope, 41; Scipio, 12.
Scottsburg, 34; North Vernon, 12.
Shelbyville, 32; Franklin, 18.
Spencer, 21; Linton, 16.
Sunman, 25; Versailles, 18.
Swayze, 22; Amboy, 14.
Thorntown, 34; Jamestown, 14.
Union, 27; New London, 17.
Union City, 24; Saratoga, 22 (double overtime).
Roosevelt (East Chicago), 21; Valparaiso, 19 (triple overtime).
Martinsville, 21; Vincennes, 17.
Wabash, 15; Somerset, 13.
Edinburg, 19; Warren Central, 15.
Warsaw, 34; Milford, 25; (double overtime).
St. Simon's (Washington, 15; Plainville, 14.
Alamo, 29; Waveland, 28 (overtime).
Waynetown, 20; Montmorenci, 14.
Decatur Central, 22; New Bethel, 17.
Decker Chapel, 22; Wheatland, 17.
Williamsport, 21; Veedersburg, 17.
Wingate, 24; West Point, 16.
Clinton, 20; Paris, Ill., 14.
Jasonville, 31; Hymera, 13.
Fontanet, 24; Bridgeton, 14.
Dugger, 26; Switz City, 13.
Lyons, 32; Clay City, 30.
Honey Creek, 19; Otter Creek, 16.
Marshall, 30; Van Buren, 24.
Wiley (Terre Haute), 22; Sullivan, 14.
Riley, 33; Corey, 22.
State (Terre Haute), 19; Glenn, 17 (overtime).
Staunton, 30; Rosedale, 17.
Gas City, 26; Sweetsers, 24.
Jonesboro, 26; Matthews, 25.
Upland, 39; Roll, 20.
Chipnawa, 33; LaFontaine, 29.

TIPTON COUNTY TOURNAMENT AT WINDFALL

Tipton reserves, 23; Sharpesville reserves, 15.
Tipton, 35; Sharpesville, 27.
Windfall, 38; Goldsmith, 10.

SOX TO OPEN FEB. 24

By United Press

CHICAGO, Jan. 9.—The Chicago White Sox will leave for a week's preliminary training at Mineral Wells, Tex., Feb. 24, Secretary Harry Grabiner announced today. The entire squad will report at the club's training camp at San Antonio, Tex., March 3.

Seven exhibition games have been arranged as follows:

March 12, U. of Texas at Austin; March 19 and 20, San Antonio; March 25 and 26, at Ft. Worth; March 27 and 28, at Dallas.

Battles King in Main Go

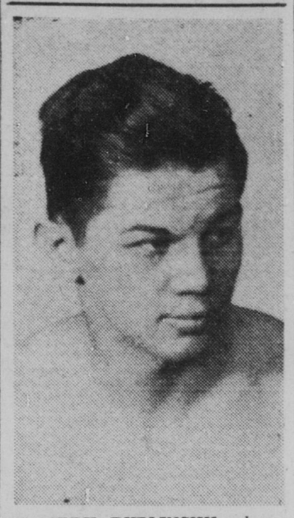

HARRY DUBLINSKY, above, well-known junior welter of Chicago, will meet Jack King of Little Rock, in the ten-round feature match of Tuesday night's legion boxing card at the Armory. Local fight fans saw Dublinsky in action at Ft. Harrison season before last, when he knocked out Frankie Ferro.

Dublinsky's foe Tuesday night, Jack King, has whipped both Billy Rose and Donald Fagg at Muncie in the last month. The young Arkansas pug has had but eighteen fights, winning them all, it is said.

Cut of $25,500 Brings Hack to His Feet and He's First of Holdouts

By Times Special

ST. LOUIS, Jan. 9.—Hack Wilson continues to keep his name in the headlines. He is the first big league holdout of 1932. Traded to the St. Louis Cardinals by the Chicago Cubs after suffering a bad fall in ability and prestige, the former National League home run king has advised St. Louis he won't accept terms.

After having worked for a salary of $33,000 with the Cubs in 1931, Hack received his 1932 contract from the Cardinals the other day and the figures read $7,500, representing a cut of $25,500. It was a shock to the veteran, despite the fact he expected a big reduction. Anyway, the pudgy fly chaser declares he won't sign for $7,500.

St. Louis offered a bonus if he regains his old form, but failed to indicate what the bonus might be.

Now Hack wants to be traded again and it is believed a deal is on the fire with Brooklyn. Manager Carey of the Dodgers was a visitor a few days ago at the Wilson home in Martinsburg, W. Va.

Butler Juniors defeated High Tabs of Thirty-fourth and Central Presbyterian church, 31 to 23. Lyons was high-point scorer for the Juniors. For games, call Humboldt 6758, ask for Herb. Games are wanted on a home-and-home basis.

Holy Trinity Juniors defeated Communal Midgets, 28 to 24, in a fast game. Juniors would like to schedule games on a home-and-home basis. Call Belmont 4898, ask for Al, between 5 and 6 p. m.

Indianapolis Bearcats are setting a swift pace and have lost but one game this season and are eager to book games with teams having access to gyms, or will go fifty-fifty on gym expenses. Call Talbot 3606, between 6 and 7 p. m., and ask for Dick.

Bulldog Snipers Turn Back Normal by Decisive Score

BY