INSTALLATION IS SCHEDULED BY PYTHIAN LODGES

Four Affiliated Groups to Join in Ceremony First Time.

Installation ceremonials will be held by four affiliated groups of the Knights of Pythias in Lafayette Wednesday night, the first time in the history of Indiana Pythianism that such a ceremony has been conducted.

Orders slated to install new officers are: Lafayette lodge, No. 51; Olympic temple, No. 78, Pythian Sisters; Lafayette council, No. 6, Sunshine Girls, and Lafayette company, No. 1, uniform rank.

Lafayette company, the first Pythian uniformed rank in the United States, was established in 1875 under the direction of James R. Carnahan.

Keen interest is being shown in lodges of the Twelfth district, Benton, Fountain, Tippecanoe and Warren counties, in degree work to be given at Attica next Monday night.

Pluto Reintroduced

Pluto ritual, new to that section of the state, will be presented with pharaphernalia in use before elimination in 1892 of the ritual from ceremonies. The new-old Pluto parts were reintroduced in 1930.

Rank of knight will be conferred at the Attica meeting. Howard Doyle of West Point is district deputy.

Grand lodge officials today announced the appointment of William F. Qualls, superintenednt of the general municipal electrical service of South Bend, to fill the position of deputy grand chancellor. Qualls will succeed Clayton Ehrisman who died recently.

Qualls is a member of Crusade lodge, No. 14, the largest in Indiana. He now is deputy of the Third district, La porte, St. Joseph and Elkhart counties.

Two Meetings Thursday

Two meetings are scheduled for Thursday night. Class of candidates will be given rank of page by members of Alquina lodge, No. 456, at Alquina. Work will be followed Jan. 14 with ceremonials of rank of esquire.

Rank of esquire given by Pluto lodge No. 509, at French Lick Thursday night will precede induction of candidates to rank of knight, Jan. 14.

Supreme lodge proclamation made public today calls for observance of the Washington bicentennial by Knights of Pythias. Four dates will stand out during the year—Washington's birthday on Feb. 22, the anniversary of his first inauguration, April 30; the Fourth of July and Constitution day, Sept. 17.

DEGREE STAFF WILL HOLD ANNUAL DINNER

Banner Temple Guest Party Set for Wednesday Night at Clubrooms.

Degree staff of Banner temple, No. 37, Pythian Sisters, will hold their annual banquet and guest party Wednesday night at the clubrooms, 230 East Ohio street.

Mrs. Minnie H. Johnson, captain of the staff on its successful trip to Cincinnati, will be an honor guest. Mrs. Hettie McKittrick, chairman of arrangements, will be assisted by Miss Mary Seelgrove and Miss Ida Perry. Covers will be laid for twenty-five members.

Officers for 1932 are Mary Seelgrove, president; Estell Whitton, Ida Pery and Amely Whitsit.

GOLDEN RULE LODGE MANAGERS WILL MEET

Business Session of Board Will Close Year's Activities.

Board of managers of Golden Rule lodge, No. 3, United Order of American Workers, will meet at the home of W. D. Goode, 447 North Dearborn street, Thursday night at 8:15, for a business session which will close the past year's activities.

Following installation of officers Thursday night, Jan. 14, the local lodge will receive a charter from the supreme lodge.

Hyatt G. Johnson, district organizer, is in charge of the drive now being carried on for new members.

MASONIC BODIES TO BE INSPECTED SATURDAY

Prather Lodge to Hold Stated Meeting Tonight.

Stated convocation of Prather chapter, No. 157, Royal Arch Masons, will be held tonight at the lodge hall, Forty-second street and College avenue. The meeting will begin at 7:30.

Stated assembly of Prather council, No. 100, Royal and Select Masons, will be held at 8:30 tonight. Inspection of both chapter and council will be conducted Saturday, Jan. 23, by Herbert A. Graham, grand lecturer.

EAGLES TO DISCUSS FIRST 1932 INITIATION

To Be First Sunday Rite by Lodge in Many Years.

Indianapolis Eagles tonight will discuss arrangements for the first 1932 initiation, to be held the afternoon of Sunday, Jan. 24, when the ritual will be exemplified by the officers' staff of Rose City aerie, of Newcastle.

It will be the first Sunday initiation in many years.

Booster session will be held on Monday night, Jan. 11, for organization of a large class of candidates.

MADE F. & A. M. MASTER

Paul Imel Is Named Head of Manilla Masonic Lodge.

By Times Special

MANILLA, Ind., Jan. 4. — Paul Imel is the new worshipful master of Manilla lodge, No. 34, F. & A. M. Other officers, recently installed, are:

Isaac Murdock, senior warden; Earl P. Green, junior warden; A. J. Webb, secretary; Will Gross, treasurer; John Kessler, senior deacon; Leslie Wissing, junior deacon; Oscar DeWester, tyler; W. R. Jinnett, chaplain, and John Wissing, Charles Zike and J. L. Smith, trustees.

COLUMBUS MASONS OCCUPY NEW HOME

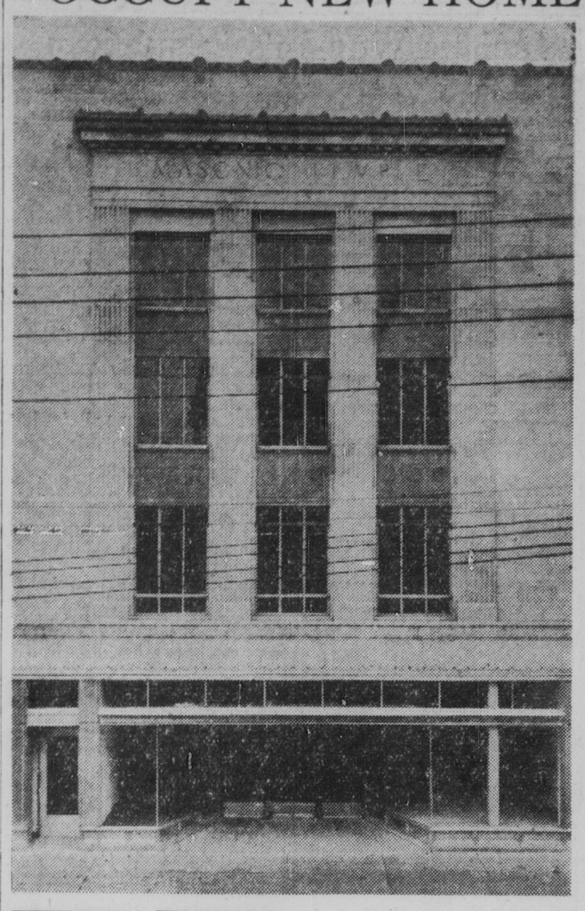

Upper—New $50,000 lodge home of Columbus Masons which is to be dedicated this month.

Lower—Z. H. Hauser (left) and W. F. Kendall.

$50,000 Edifice Replaces Brick Structure Built in 1882.

By Times Special

COLUMBUS, Ind., Jan. 4.—Masons of this city are beginning the new year with a moving program. They will occupy a three-story moddern structure completed at a cost of $50,000.

The new building will take the place of a brick building which had been in use since organization of the lodge in 1822. Temporary housing has been provided in the Lincoln school building pending completion of the temple.

Two of the oldest Masons, both in membership and age, will take part in dedication of the temple, for which plans are being completed.

Z. H. Hauser, 92, and William F. Kendall, 88, have been members of the lodge for sixty-six years. They belong to all bodies of the order.

Dr. Hauser operated a drug store here before his retirement a few years ago; Kendall is a contractor. Both are Civil war veterans.

O. E. S. CHIEFS TO TAKE POSTS

Six Local Chapters Will Install Officers.

Installation of newly-elected officers will be carried out this week by six local chapters of the Order of Eastern Star. Brightwood, Englewood and Irvington chapters will conduct ceremonials tonight. Other installations will be held by:

Beech Grove chapter, Tuesday night; Millersville, Wednesday, and Oaklandon chapter, Saturday.

Mrs. Cora Holland of Angola, past grand matron of the Order of Eastern Star, assisted by Mrs. Blanche Regett, grand secretary, as chaplain, and Mrs. Bessie Wikoff, grand marshal, presided during installation of Naomi chapter officers, Friday night, at the Masonic temple, North and Illinois streets.

Truman Yunker of Greencastle, grand patron, was an honor guest. Those to preside at 1932 chapter meetings are:

Mrs. Cora K. Welland, worthy matron; Leo James, worthy patron; Mrs. Harel James, associate matron; Harry Byrkett, associate patron; Mesdames Nellie K. Stammel, secretary; Goldie Carden, treasurer; Gertrude Gray, conductress; Leona Byrkett, associate conductress; Gene Henninger, chaplain; Flora May Kritsch, marshal; Mamie Passmore, organist; Miss Etta Johnson, Adah; Mesdames Blanche Pierce, Ruth; Genevieve Bard, Esther; Helen Neese, Martha; Leola Abbott, Electa; Anna Guth, warder, and Florence Carr, sentinel.

Lawrence chapter, O. E. S., held installation ceremonies Saturday night.

Installing officers at Irvington tonight are Mrs. Mary Stamper, installing officer; chaplain, Mrs. Martha Bechtol; marshal, Mrs. Ada Ward.

Installation at Millersville on Wednesday will be public, with Mrs. Blanche Regett in the east; Mrs. Hazel White, chaplain; Mrs. Eileen Lund, marshal.

Clarksburg Masons Install

By Times Special

CLARKSBURG, Ind., Jan. 4. — Virgil Hite is the newly installed worshipful master of Clarksburg Masonic lodge. Other officers are: Raymond Miller, senior warden; Carlos Hite, junior warden; William Farthing, secretary, and Robert Lowe, treasurer.

Writes Song

Marjorie F. Wagner

"Oh, Indiana," song of the Indiana American Legion and auxiliary, was written by Marjorie F. Wagner of Warsaw. Copies of the song now are being sent to legion posts throughout the state from national headquarters in Indianapolis.

MARION CAMP OF WOODMEN TO INSTALL CHIEFS

Anniversary Celebration to Be Held at Local Hall Wednesday Night.

In conjunction with the anniversary celebration Tuesday night by members of Marion camp, No. 3558, Modern Woodmen of America, joint installation of new officers of the camp and women's club will be conducted in Woodmen hall, 322 East New York street.

J. Raymond Trout, as installing consul, is in charge of ceremenies, at which Mrs. Edna Argus will take office as worty consul. Other officers to serve during the year are:

Women's Club Camp—Eve Trout, adviser; Leola Sproule, past consul; Marguriette Killion, chaplain; Icye Condon, clerk; Nora Kirsch, banker; Viola Copeland, watchman; Dorothy Patterson, sentry; Ruth Gulley, escort; Barbara Dillon, assistant escort; Mable Purvis, Eva Hamst, Mary Williams, Charlotte Walden and Janett LaRoche, mentors, and Fannie Volz, Alcie Horne and Anna Carlsen, trustees.

Marion Camp—Charles Estep, adviser; John W. P. Sproule, banker; A. G. Williams, clerk; Dave M. Killion, escort; Owen McNeer, watchman; U. G. Walker, setry, and Roy LaRoche, chief operator.

Princpal speaker will be John D. Volz, national director, who will trace the growth in membership and activities of the M. W. A. since its founding in the United States forty-nine years ago.

He will call attention to the growth of Marion camp since it was organized in 1896 with seventy-nine members forming the nucleus which served as the starting point to the camp's present record of being the largest in the state.

The program arranged by Harry Argus, chairman, and committee members H. D. Patterson and Earl Dillon will close with presentation of musical numbers and dancing.

SCOTTISH RITE TO HOLD PARTY

Dance and Play to Be Given Night of Jan. 22.

Plans are being made by the Scottish Rite entertainment committe for a dance and entertainment for members Friday night, Jan. 22.

A program of music will be presented by the ladies ensemble. Other features will include a short play, "Game of Chess," a sketch by Roltare Eggleston on "How a Play is Made," and songs by the Scottish Rite choir.

Officers of the Rite are making preparations for the next annual convocation of the Indianapolis bodies to be held at the cathedral late in March. The higher degrees will be conferred on a class of Master Masons now being organized.

This class will have special significance as it will precede the meeting of the supreme council, thirty-third degree, which will be held in Indianapolis in September. The only other session of the high Masonic body in this city was in 1905.

COMMANDERY INSTALLS

Dillard McCarthy Named Head of Shelbyville Templars.

By Times Special

SHELBYVILLE, Ind., Jan. 4.—Officers installed recently by members of Baldwin Commandery, No. 2, Knights Templar, are:

Dillard L. McCarty, commander; Gustus Billman, generalissimo; Frank Dietzer, Billman, general; O. F. Faqua, senior warden; H. A. Davison, junior warden; H. E. Woodmansee, prelate; J. H. Boyle, treasurer; Fred Deitzer, reporter; Thoomas Yater, standard bearer; Harry Major, sword bearer; Walter O'Neel, warder, and Clarence Pond, sentinel.

LODGE PLANS DINNER

Prather Craft Club Will Meet Jan. 12.

Calvin W. Prather lodge, No. 717, F. & A. M., will entertain Prather Craft Club members at a dinner Tuesday night, Jan. 12, in the Prather Masonic temple, College avenue and Forty-second street.

Election and installation of club officers will take place after the dinner. Present officers are: Roy H. Peterson, president; Crawford J. Walker, vice-president; Hubert L. Wann, secretary, and Fred V. Ferree, treasurer.

Prather lodge will confer the entered apprentice degree on candidates at 7:30 p. m. Friday. George H. Drechsel Jr. is the new worshipful master.

Monthly dinner-dance for club members and their wives will be held at 6:30 Saturday night, Jan. 16, at Prather temple.

LODGE HEAD SEATED

B. B. Love Installed by Spanish War Veterans.

B. B. Love is the newly installed commander of Major Harold C. Megrew camp, No. 1, Spanish war veterans, who will conduct camp activities for the new year. Mrs. Sallie Ashford recently was installed president of the camp auxiliary, No. 3. Other officers are:

C. H. Faulkner, senior vice-commander; J. C. Mangus, junior vice-commander; W. S. Ashford, adjutant; Frank Gray, quartermaster; Fred Tucker, officer of the day; George H. Jamiel, officer of the guard; Henry Weber, chaplain; Dr. Ira Jordan, surgeon; Homer S. Blount, patriotic instructor; Wilson C. Oren, historian; William H. Collins, musician; David Boswell, sergeant-major; Frank Greenwood and Thomas A. Radley, color sergeants; C. W. Sturgeon, quartermaster-sergeant, and S. C. Pine, trustee.

Auxiliary officers are:

Mesdames Ashford, president; Eliza Moon, senior vice-president; Emma Sears, junior vice-president; Nannie Love, chaplain; Luella D. Porter, treasurer; Anna Core, secretary; Ethel McGuire, patriotic instructor; Carrie Link, historian; Jessie Buyers, conductor; Pearl Mangus, assistant conductor; Alice Goodnight, guard; Miss Lucile William, assistant guard; Mrs. Retta Kelly, musician; Mrs. Goodnight, reporter.

Color bearers are:

Mrs. Nellie Nagle, Miss Winnie Weber, Mrs. Edna Weber, Mis Margaret Hamblin, Miss Mary Jane Griffy, Miss Cozette McCorkhill, Mrs. Belle George and Mrs. Hester Armel.

THEY TELL ME

BY BEN STERN

NEVER in the recollection of present political observers has a man stepped out of a prominent political post with such almost universal expressions of good will as did Elza O. Rogers, Lebanon attorney, who gave way Thursday to Ivan Morgan, Austin canner, as chairman of the Republican committee.

It is the usual thing for a state chairman to be disliked by some reporters who come in contact with him and feel that they have been discriminated against on news releases, or by party workers who think they have been slighted.

But Rogers leaves office with the good wishes of all associates.

There never has been the least disposition to blame him for the 1930 Republican defeat, because it was felt that Elza did yeoman service, but the breaks were against him.

And what is more worthy of note is that Rogers is one of the few state chairmen to leave the post much poorer than when elected.

# # #

Through his years of experience in township, precinct, county and district politics, he was well qualified to handle the work of a state chairman in the 1928 and 1930 campaigns.

His genial and never-failing good humor and the fact that his word never was questioned by any one coming in contact with Rogers were remarkable attributes in a political leader, and the Republicans will feel keenly his loss.

With the defeat of 1930 and the prospect of a similar repulse in 1932, the position of Republican leader is not enviable.

Where the Democrats had, through years of successive defeat, become accustomed to losing and accepted election results as a matter of course, it is a new experience for the opposition and leaves them prone to storm and fury.

# # #

Morgan has a tough job on his hands. Not only do the election prospects loom gloomy, but the G. O. P. state committee is handicapped and hampered with a deficit of more than $20,000.

The Austin canner, who so far has had experience only in district political activity, will find that his job will not be so much that of managing a campaign and candidates as it will constitute the raising of money to pay off the debt and finance a bitter campaign.

Senator James E. Watson and the other candidates will be well pleased with Morgan if he does not show so much political astuteness, but instead turns out to be a good chiseler.

Leaking Loot Brings Terms

By Times Special

HUNTINGTON, Ind., Jan. 4.—A trail of stolen oats leaking from a truck used to haul the loot from the farm of John Gilbery resulted in penal farm terms of six months each for Clayton Burnsorth, 17, and William Ervin, 21, with fines of $23.50.

BELIEVE IT OR NOT

On request, sent with stamped, addressed envelope, Mr. Ripley will furnish proof of anything depicted by him.

BY RIPLEY — Registered U. S. Patent Office

Following is the explanation of Ripley's "Believe It or Not," which appeared in Saturday's Times:

The New Year—When Julius Caesar arbitrarily fixed the length of the solar year at 365¼ days he exceeded it by 11 minutes and 14 seconds. Pope Gregory XIII in 1582 ordered ten days suppressed to correct the error, and the addition of a day each fourth year except centenary years not divisible by 400.

The first Julian year began on Jan. 1, 46 B. C. Between then and the beginning of the Christian era there were only eleven intercalary days, and the astronomical surplus of the year 1 B. C. forever will remain unaccounted for.

The retardation of 29 hours 9 minutes 54 seconds, at the end of 1931, then consists of the surplus of 1 B. C. (5 hours 48 minutes 46 seconds), the surplus of 1929, 1930 and 1931 (17 hours 26 minutes 18 seconds) and 331-400 of the intercalary day in the year 2000 (1600-1931) (19 hours 51 minutes 36 seconds) less the adverse portion of a day which will be omitted in the year 4000 (13 hours 56 minutes 46 seconds.)

Thus the astronomical year 1932 began at 9 minutes 54 seconds past 5 a. m. on Jan. 2.

The Ball of Pins and Nails—From the world's greatest packing center comes a curio which shows graphically how nature takes care of unusual articles in the diet of a cow.

A neat ball, the size of a baseball, was formed of brass pins and a few small nails, consumed by the cow during her lifetime.

The ball was taken from the cow's stomach in the slaughtering house of Swift & Co., Chicago, and it now is in possession of Louis F. Swift.

Tuesday—"Fourteen Times a widow."

DOOLEY NEW HEAD OF MASONIC LODGE

North Park Group Installs Master and Aids; Give Special Program.

Ira A. Dooley, new master of North Park lodge, No. 646, F. & A. M., was installed in office Saturday night at a ceremonial in the Masonic temple, Thirtieth and Clifton streets.

Emily A. Gruneisen, past master, was the installing officer; H. W. Schaefer, past master, served as marshal.

A special program of music arranged by Walter C. Tuttle, chairman of the entertainment committee, preceded the installation. The address was given by the Rev. Aubrey H. Moore.

John H. Arnold now is senior warden of North Park lodge. Paul H. Pfaff is junior warden. Other officers are:

Oscar L. Hayes, treasurer; John N. Cullum, secretary; William C. Marlowe, senior deacon; Albert E. Schrand, junior deacon; C. Arthur Landes, senior steward; Herbert E. Albertson, junior steward; Charles E. McCormick, tyler; J. E. Tyler, chaplain; E. E. Hindman, representative to the Masonic relief board; Lee Welker, organist, and Robert Owens, Paul Buchanan and Myron Astley, trustees.

Committees to serve during the year are:

Finance—Roy E. Stoltz, Fred A. Bottin and Ray Reasoner.

Entertainment—Tuttle, chairman; Albert Wittlin, Paul Sharp, Burt Davis, Dave Byrkit, John Mutchler, Lee Rothenberger, Harmon Campbell and L. M. Gale.

Examining Committee—Paul Hammil, chairman; Wyant Laycock, Virgil Barker, Frank Tucker, Elmer Sharp, Ray Hollenbeck and all past masters.

Masonic Home—Harry E. Jackson, past master, chairman; Mark Clift, J. Raymond Trout, past master, and William Englehart.

Social Room—Sherman Batman, chairman; David Jones, Earl Hansen, Harry Wysong and M. O. Benefield.

INSTALLATION IS SET

Monument Lodge Officers Take Posts Thursday.

Installation of Otto W. Cox as worshipful master of Monument lodge, No. 657, F. & A. M., and other officers-elect will be conducted Thursday night at the Masonic temple, North and Illinois streets. Officers to serve during the ensuing year are:

Cox; Henry H. Winkler, senior warden; Maurice Tavel, junior warden; Ralph Levin, secretary; Dr. Paul F. Schridt, treasurer; Earl J. Askren, senior deacon; Ben Domont, junior deacon, and Paul Majors, senior steward.

Ceremonials at 6 p. m. will be conducted by Maurice Selko, present worshipful master. A dinner will be given at 7:30. The remainder of the evening will be devoted to social diversions.

'FUN FEST' IS PLANNED

Elwood Odd Fellows to Hold Entertainment Jan. 14.

By Times Special

ELWOOD, Ind., Jan. 4.—Quincy lodge, No. 200, I. O. O. F., will entertain Odd Fellows at a "fun fest" and entertainment Thursday, Jan. 14. Indianapolis canton, No. 2, and ladies' auxiliary will be in charge of the program.

"The Strong Old Bank of Indiana"
The Indiana National Bank of Indianapolis

Study Club Aid

James E. Deery

James E. Deery, Indianapolis city attorney, will address the Mother Theodore circle, Daughters of Isabella, at 8:15 Tuesday night in the Catholic community center, 1004 North Pennsylvania street.

He will discuss plans for formation of a study club by members of the circle. Miss Marie Bagnoli is study club chairman.

The circle is making plans for initiation in February of a large class of candidates, Miss Gertrude Murphy, regent, announced. Special meeting for the dramatic club will be held Jan. 11.

ORGANIZE CANDIDATES

Loyal Order of Moose Will Take in New Class Jan. 19.

Class of candidates is being organized for initiation Jan. 19 into the Loyal Order of Moose.

William Anderson, secretary, is in New York city as the Indiana representative on the Moose award committee, which will recognize officially the efforts of members who assisted in preparations for the special charity fund.

Loan of Plays Offered

By Times Special

GREENCASTLE, Ind., Jan. 4.—Churches and high schools of Indiana are being offered loan of plays by the library of De Pauw university. Professor H. B. Gough is in charge of the service. The library contains manuscript of more than 1,600 plays.

MILLS TO TAKE BEN-HUR POST

Installation as Chief to Be Held Wednesday.

Louie H. Mills will be installed chief of the order of Ben Hur in Indianapolis at a meeting to be held at 322 East New York street, Wednesday, Jan. 27.

By that time, all reports and audits for the past year will have been completed by Burt Kimmel, scribe. Others to take office are:

Ben V. Letsinger, judge; Nadine Basey, teacher; George Kincaid, past chief; Sidney Bash, keper of tribute; Arthur F. Basey, captain; Vernon C. Lambert, guide; Ella Sanders, keeper of the inner gate, and Ovid Worley, keeper of the outer gate; Harriett Basey, pianist; Mills, drill master.

Ella Sanders was praised today by officials for her fifteen years of work in Ben Hur.

Open meeting and guest night will be held Wednesday at 322 East New York street. Ben-Hur orchestra will play during the program of dancing to begin at 8:15 o'clock.

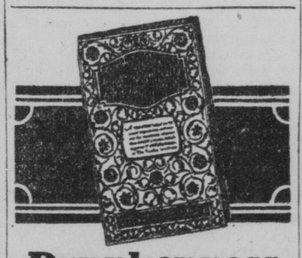

Drunkenness Is a Disease!

This FREE Booklet Explains Facts That Every Person Should Know

HERE is an authoritative treatise written on the disease of inebriety and its relief, written especially for the Keeley Institute. It is based on fifty years' experience, embracing the treatment of more than 400,000 patients, including men and women from all walks of life.

It tells you "why" the medical profession recognizes drunkenness as a disease; what famous medical authorities say about the disease of drunkenness . . . and "how" drunkenness can be relieved permanently. The booklet is free, and mailed in a plain envelope. Write at once for your copy. NOW!

Address D. P. Nelson, Secretary

The KEELEY INSTITUTE DWIGHT ILLINOIS

When Rest Is Broken

Act Promptly When Bladder Irregularities Disturb Sleep

ARE you bothered with bladder irregularities; too frequent or painful eliminations and disturbed sleep? Heed promptly these symptoms. They may warn of some disordered kidney or bladder condition.

Users everywhere rely on Doan's Pills. This time-tested diuretic has been recommended for 50 years. Sold by all druggists.

Doan's Pills — A Diuretic for the Kidneys

RED MEN ARE EXHORTED TO HOLD SESSIONS

Deputies Are Selected by Great Sachem for State Meetings.

In his first message to Indiana Red Men, W. I. Pryor, great sachem of the great council of Indiana, urges all tribes to conduct district meetings this month and during the month of February, months designated by Pryor as "paleface moons."

Great Sachem Pryor suggests that deputy great sachems act as general chairman of the meetings. Following are members of the order who are appointed deputy great sachems.

Ben Breedlove of Indianapolis, district No. 11; H. W. Van Buskirk of South Bend, district No. 1; B. L. Durbin, Warsaw, district No. 2; Charles Leuenberger, Ft. Wayne, district No. 3; Everett Flemming, Marion, No. 4; Walter Allen, Wolcott, No. 5; Alvin D. Morrow, Lafayette, No. 6; Frank Scherer, Cicero, No. 7; H. F. Alkire, Lebanon, No. 8; Ed Lawson, Dunkirk, No. 9; Oscar Stanley, Anderson, No. 10; Roy Budd, Terre Haute, No. 12; John Hager, Columbus, No. 13; Alva Hamilton, Connersville, No. 14; John Giffin, Aurora, No. 15; A. R. Wright, Salem, No. 16; Thomas Isbell, Bloomington, No. 17; Edwin Southern, French Lick, No. 18; L. H. Stuckey, Washington, No. 19, and Clarence Rupp of Evansville, district No. 20.

Class adoptions will constitute the major part of work to be carried on by Indiana Red Men this month, according to dispatches being sent to lodges throughout the state.

"If there was ever a time when we should practice our fraternal beliefs, it is now," Pryor said in requesting that lodges see that all delinquent members are cared for.

Greene county Red Men will hold their annual banquet at the lodge home of White River tribe, at Worthington Wednesday night. Russell Evans, great prophet, will be toastmaster. Great Sachem Pryor is a member of White River tribe.

All great chiefs have been invited to attend.

BEECH GROVE LODGE TO INSTALL OFFICERS

Heads of Daughters of America Chapter Assume Duties Friday.

Officers will be installed Friday night by Beech Grove Council, No. 52, Daughters of America, with Mrs. Anna Malcolm, national and district deputy, as installing officer. Following are the council members to take office:

Mesdames Daisy Hunter, junior past councillor; Laura Lancaster, associate junior past councillor; Lillie Mathis, councillor; Anna Hayes, associate councillor; Esther Wright, vice-councillor; Bertha Dailey, associate vice-councillor; Sarah Williams, conductor; Leona Neild, warden; Hattie Jones, outside sentinel, and Myrtle Scripture, inside sentinel.

RAYMOND F. LANE IS NAMED LODGE MASTER

Installed With Other Officers by Prospect Masonic Group.

Raymond F. Lane is the newly-installed worshipful master of Prospect lodge, No. 714, F. & A. M. Other officers are:

Clarence Kidwell, senior warden; Charles A. Kerr, junior warden; Ellsworth E. Heller, treasurer; Oscar A. Merrill, secretary; Raymond F. Forbes, senior deacon; Ora E. Pendergast, junior deacon; Paul W. Armstrong, senior steward; Albert Mayo, junior steward; John C. Hoover, tyler, and William Beymer, past master, who will serve as trustee for a three-year term.

Stubborn Coughs Ended by Recipe, Mixed at Home

Here is the famous old recipe which millions of housewives have found to be the most dependable means of breaking up stubborn coughs due to colds. It takes but a moment to prepare, costs little, and saves money, but it gives real relief even for those dreaded coughs that follow severe cold epidemics.

From any druggist, get 2½ ounces of Pinex, pour it into a pint bottle and fill the bottle with plain granulated sugar syrup or strained honey. Thus you make a full pint of better remedy than you could buy ready-made for three times the cost. It never spoils and tastes so good that even children like it.

Not only does this simple mixture soothe the inflamed throat membranes with surprising ease, but also it is absorbed into the blood, and acts directly upon the bronchial tubes, thus aiding the whole system in throwing off the cough. It loosens the germ-laden phlegm and eases chest soreness in a way that is really astonishing.

Pinex is a highly concentrated compound of Norway Pine, containing the active agent of creosote, in a refined, palatable form. Nothing known in medicine is more helpful in cases of severe coughs and bronchial irritations.

Do not accept a substitute for Pinex. It is guaranteed to give prompt relief or money refunded.

—Advertisement.

BUILD UP THAT RUN DOWN SYSTEM WITH KOLOIDAL IRON and COD LIVER OIL EXTRACT TABLETS
Sold and Guaranteed AT ALL HAAG DRUG STORES

Schiff's OUTLET SHOE STORES
STABLE SHOES AT LOWEST PRICES
NOW 3 STORES — 259 E. Washington St. 136 N. Pennsylvania St. 202 W. Washington St.

Sale of 250 New 45-Lb. Cotton and Felt Mattresses
$3.95
Capitol Furniture Co.
211 E. Wash. St.—LL 8912

★ Safety for Savings
FLETCHER AMERICAN NATIONAL BANK
Southeast Corner of Market and Pennsylvania

Men's and Women's CLOTHING ON EASY CREDIT
ASKIN & MARINE CO.
127 W. Washington St.