

Alumnae to Install New Heads

Beta Beta alumnae of Alpha Chi Omega sorority will hold its monthly luncheon and meeting at 1 today at the home of Mrs. Sylvan Mouser, 1402 North LaSalle street.

Mrs. Charles Jones, luncheon chairman, has been assisted by Mesdames Vernon McNeal, Claus H. Best, Cleve Fix, Misses Martha Bobitt, Marthalou Akers, Dorothy Berger and Lella Belle Shipman.

Following luncheon, the following officers will be installed: Miss Helen Murray, president; Mrs. Van Murphy, vice-president; Miss Louise Griffin, corresponding secretary; Mrs. Kepler Bowman, recording secretary; Miss Gertrude Brown, treasurer; Miss Dorothy Patterson Panellenic representative; Miss Ann Hall, Lyne editor; Mrs. Scooby Cunningham, chaplain; Miss Hannah Keenan, warden; Miss Lucile Hurd, librarian; Miss Rea Bauer, pianist; Mrs. Albert Campbell, assistant pianist; Mrs. Robert L. Mason, program chairman.

Following installation, Miss Patterson will review an article, "Beauty for Ashes," by Hazel Eckhart, giving an outline of scholarship funds and altruistic activities of all national sororities.

FRIENDSHIP GROUP

TO HEAR SPEAKER

Dr. Edward T. Thompson will speak on the work of the Riley hospital at a guest meeting of the Irvington Friendship Circle at 3 Tuesday afternoon at the home of Mrs. Harry Wangelin, with Mesdames P. E. Crozier, C. R. Wright, Deborah De Mott and Hattie B. Wangelin as the assistant hostesses.

Samuel Sims, vocalist, will give a group of selections, and pupils of Miss Louise Powell will present a program of dance numbers.

In the Realm of Clubs

MONDAY

Christopher B. Coleman will speak on "Judge John Law" at the meeting of the Indianapolis Literary Club in the clubrooms at the D. A. R. chapter house.

Progressive Club will meet at the home of Mrs. Jacqueline S. Holliday, 1050 West Forty-second street. Mrs. David N. Ross will give a talk on "The Making of a Book."

Mrs. Demarchus Brown will speak on "Some American Women Writers of Fiction," at the meeting of the Indianapolis Alpha Delphian Club at 6:45 at English's home.

Anderson Branch, A. A. U. W., will hold an installation dinner in charge of the social committee.

Welfare Club will have a luncheon at the home of Mrs. Jesse Marshall, 5761 North Pennsylvania street. Members of the committee in charge are Mesdames Claude T. Hoover, chairman; Benjamin Bowman, Clifford Miller, Ethel Wacker, Bertha K. Ong and Leroy Martin.

Mrs. H. K. Rouse, 3041 Broadway, will be hostess to the Monday Club. "Progressive Uruguay" will be the subject for discussion.

Fortnightly Study Club will meet at the home of Mrs. Sale H. Morrow, 450 East Walnut street, with Mrs. William H. Link as the assistant hostess. Mrs. G. B. Gannon will read a paper on the works of George Bernard Shaw.

Mrs. J. H. Tomlin, 3249 Broadway, will be hostess to the Monday Club. "Alaska" will be the subject for discussion. A musical program will be given.

Mrs. H. E. Daugherty will read a paper on "Furs and Fisheries," at the meeting of the Present Day Club to be held at the home of Mrs. A. L. Thurston, with Mrs. B. F. Leib as the assistant hostess.

TUESDAY

Meridian Heights Inter Se Club will hold a homecoming meeting at the home of Mrs. R. L. Williamson, 2044 North Alabama street.

Mrs. W. D. Hoskins will speak on "Landmarks in Indianapolis," and Mrs. F. Kercheval will present a group of songs.

Mrs. Dwight Reynolds, 533 Powell place, will be hostess for the Alpha Delta Lateral Club meeting, with Mrs. Ralph Nessler as the assistant. Talks will be given by Mrs. Edward D. James and Mrs. Charles McIlvaine.

Amicitia Club will meet at the home of Mrs. Cash Graham, 3121 Ruckle street, with Mrs. H. O. Pauley as the assistant hostess.

Mrs. C. E. Hester, 4019 Sutherland avenue, will be hostess for the meeting of the Independent Social Club.

Inter Alia Club will meet at the home of Mrs. John Titus, 1629 North Delaware street. Mrs. Mabel Renick will review Somerset Maugham's "The Gentlemen in the Parlor," and Mrs. Douglas White will read a paper, "Mother Wit."

Artemis Club will have a covered dish luncheon at the home of Mrs. Charles Holtman, 1510 Marlowe avenue, with Mesdames George Stiles, Albert Cline, and William E. Shultz as assistant hostesses.

Motor Tours Through Europe

Fascinating journeys abroad—on the highways—on the byways—for the discriminating traveler of 1931.

Here's something new—it is now possible to travel throughout Europe—from city to city—in comfortable, luxuriously fitted motors at a price that is within the means of a modest income.

Plan that vacation now! And let the Union Trust Travel Bureau handle all the details of your trip.

RICHARD A. KURTZ, MANAGER TRAVEL BUREAU
The Leading Travel Bureau of Indianapolis

THE UNION TRUST CO.
120 E. Market St. Rfley 5341

Moskins SMART CLOTHES ON EASY CREDIT

What's in Fashion?

Jewelry as Color Accent

Directed By AMOS PARRISH

NEW YORK, May 9.—Look to your other accessories when you choose your colorful costume jewelry. To your handkerchiefs, belts, scarfs and handbags. As well as to your dress and coat and hat.

Why? Because the fashion for color in the costume has many a pitfall for the unwary. It's all too easy to look like a brightly trimmed Christmas tree.

If the other accessories are brightly colorful, jewelry should take its color in small doses. In color combined with white or with silver. And in small, instead of heavy-looking, pieces.

Smart White Jewelry

White is one of the smartest colors you can use in your jewelry. . . an opaque white. White coral, white composition materials of a creamy tint.

You wear it with black, blue and brown costumes, especially when they have other white touches. And white is the logical color to use with the little prints that have sharp white accents in them.

Color combined with silver is a smart accompaniment of the tailored costume. Simulated sapphires, lapis, and deep red stones are effective with gray and blue costumes that have the tailored look.

Bright Color Contrasts

Sharp color contrasts can be made most interesting—if you're careful. Bright yellow or bright red can both be used with navy or brown costumes.

But the necklace—or whatever the jewelry is—has to be chosen to look as though it belonged with that particular costume. The point is not to have the necklace the first—the only—thing about the costume that you see.

All those Algerian colors you've been hearing about are the best thing you can choose to wear with

white costumes. The bright blues and reds and yellows.

They're smart singly or in combinations. Flat collar effects made up of many strands of fine, small beads in groups display these bright colors perfectly.

Top to Bottom—Multistrand flat collar in several colors; stiff bangle bracelets in two colors; flat silver necklace combined with colored stone; multistrand evening necklace with baguette crystal motif.

All three colors can be combined in one necklace and one single



color repeated in three or four bangle bracelets. Then your white costume needs nothing else to make it a smart picture.

Color is even getting into evening jewelry after the long reign of rhinestones and brilliants. A necklace to match the slippers, perhaps. Or earrings to match a handkerchief.

Earrings, by the way, are reviving. Flat double buttons are being worn in the daytime or very short drops that hang just below the wave of the longer-cut hair.

And often earrings, bracelet and a belt buckle are all you need to tell a smart color story. Gertrude Lawrence uses this method in her latest Broadway success.

With a gold and black lamp, a jama costume, she wears dark red button earrings and a belt buckle to match. And carries a dark red chiffon handkerchief.

Necklace, bracelet and handkerchief are another good combination. Or necklace, handkerchief and belt of a sports costume. Or slippers, bracelet and earrings of an evening costume. Or necklace, hat band and belt on a daytime costume.

And doing it this way, with a single piece of jewelry—or two at the most—it's easier to make different jewelry combinations for the same costume . . . and make it look like different costumes.

(Copyright, 1931, by Amos Parrish)

Monday: Amos Parrish writes on fashions for the June bride.

BISHOPS SPEAK AT METHODIST CHURCHES HERE

Visiting Leaders Assigned
to Give Important
Talks Sunday.

Methodist bishops, attending conference here, will speak in several Indianapolis Methodist churches Sunday, the Rev. Warren W. Wiant, pastor of the North M. E. church, announced today.

Assignments of bishops follow: Morning Services—Broadway, Bishop William F. Anderson; Central avenue, Bishop E. H. Hughes; Roberts Park, Bishop Francis J. McConnell; Meridian street, Bishop Charles W. Burns; Capitol avenue, H. Lester Smith; North, Bishop William F. McDowell (dedicatory services); Grace, Bishop Frederick T. Keeney; Irvington, Bishop A. W. Leonard; East, Bishop Charles L. Mead; Woodside, Bishop W. P. Thirkield; St. Paul, Bishop Herbert Welch; Brightwood, Bishop Titus Lowe; Morris street, Bishop Charles B. Mitchell; Merritt place, Bishop John Hamilton; Fountain street, Bishop James C. Baker; Heath Memorial, Bishop Wallace E. Brown; Prospect street, Bishop Thomas Nicholson; and Franklin, Bishop C. E. Locke.

Evening Services—Edwin Ray, Bishop Smith; Washington street, Bishop Lowe; West Michigan, Bishop Mead; East Park, Bishop Keeney; Blaine avenue and Trinity, Bishop Mitchell; Barth place, Bishop Leonard; Riverside, Bishop Welch; Fifty-first street, Bishop Baker; Broad Ripple, Bishop Edgar Blake; and North, Bishop Frederick D. Leete.

WILL OBSERVE MOTHERS' DAY

The Women's Bible Class of the Third Christian church will observe Mothers' day with a carefully prepared program. A reading by Mary Florence Fletcher, three numbers by the W. B. C. quartette, and a prayer by Mrs. C. D. Nease. The lesson subject will be "Mother," and will be given by the regular teacher, Mrs. H. A. Turney. Class hour nine-thirty in Church auditorium.

CHRISTIAN SCIENCE THEME ANNOUNCED

"Adam and Fallen Man" is the subject of the Lesson-Sermon in all Churches of Christ, Scientist, on Sunday, May 10.

Among the citations which comprise the Lesson-Sermon is the following from the Book of Isaiah: "Cry aloud, spare not, lift up thy voice like a trumpet, and shew my people their transgression, and the house of Jacob their sins. Then shall thy light break forth as the morning, and thine health shall spring forth as the dew; and thy righteousness shall go before thee; the glory of the Lord shall be thy reward" (Isa. 58:1, 2).

The Lesson-Sermon also includes the following passages from the Christian Science textbook, "Science and Health with Key to the Scriptures," by Mary Baker Eddy: "It is not the purpose of Christian Science to 'educate the idea of God, or treat it for disease,' as is alleged by one critic. I regret that such criticism confounds man with Adam. When man is spoken of as made in God's image, it is not sinful and sickly mortal man who is referred to, but the ideal man, reflecting God's likeness."

MOTHER TO BE HONORED

In the First Moravian Episcopal church, the pastor, the Rev. F. P. Stocker, will preach at 11 a. m. on the subject, "A Mother's Faith," in honor of Mothers' day.

At the evening service at 7:45 o'clock the subject of the sermon will be "Holy Ground."

At the morning service each mother in the congregation will receive a carnation in honor of Mothers' day.

MRS. KERN TO SPEAK SUNDAY NIGHT

Mrs. John W. Kern Sr. will conduct an open forum on "Mother's Pensions" at the popular Sunday evening services of the Sutherland

Highest Church Leaders to Aid in Dedication of North Church

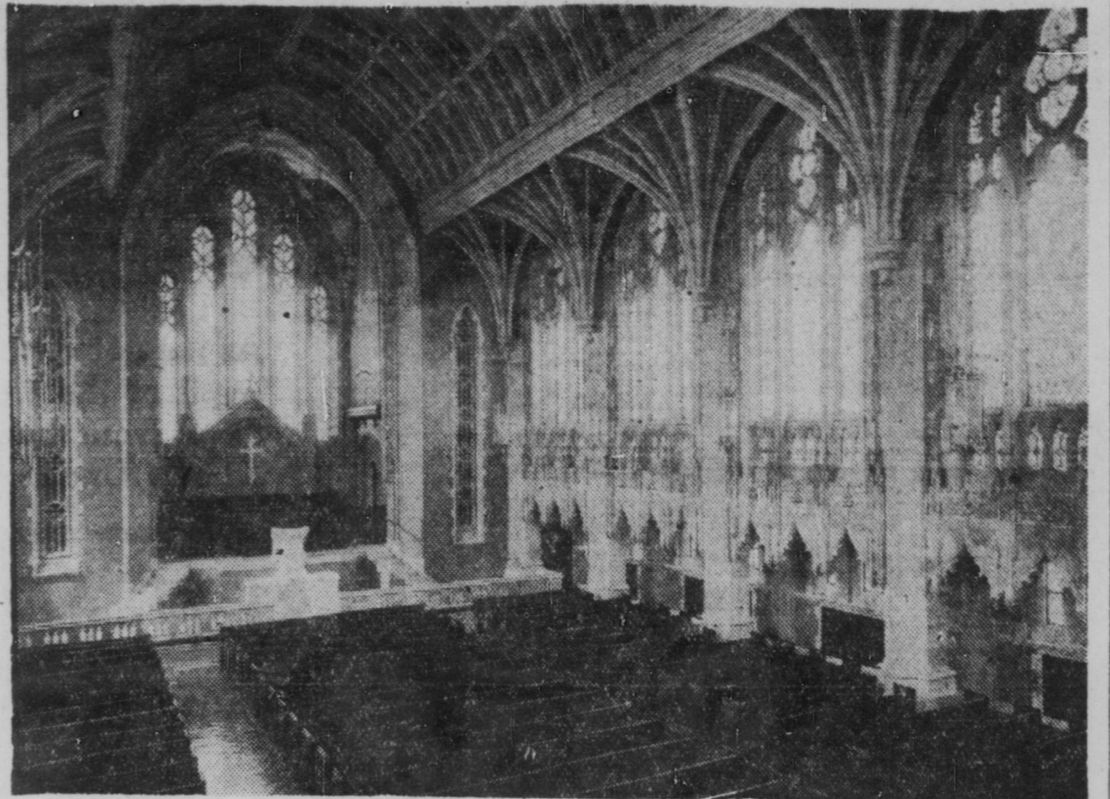

Above is the beautiful Gothic interior of the North Methodist Episcopal church which will be the scene of the dedicatory service Sunday morning at 10:45 o'clock.

Bishop Leete Will Be in Charge of the Ritual Service.

The highest church dignitaries of the Methodist Episcopal church will attend the dedicatory services at 10:45 a. m. Sunday of the North Methodist Episcopal church at Thirty-eighth and Meridian streets.

Because this beautiful building was placed while Bishop Frederick De Land Leete was presiding bishop of this area, the honor of being in charge of the ritual service, will go to Bishop Leete.

Bishop William Frazer McDowell of Washington will deliver the dedicatory sermon.

Immediately following the sermon, Dr. W. W. Wiant, pastor, will receive the new members into fellowship.

In the evening, Bishop Leete will preach the sermon which will bring the eventful day for the new church to a close.

All of the bishops who have been here this week have inspected the new church and have observed prayer within the walls of the new structure.

The bishops today closed a five-day session of conferences in the city.

Presbyterian church in observance of Mothers' day.

Mrs. Kern is a member of the board of Children's Guardians of Indianapolis. The junior chorus will sing at this service.

At the morning worship hour, the high school chorus will sing in honor of mother and the Rev. Florizel A. Pfeiderer will preach on the theme "Daughters as Corner Stones."

At the Hillside Christian church Sunday morning, the pastor, Homer Dale, will preach on "Silver Threads Among the Gold." Mother's day will be observed in special music. At the evening service the theme will be "Christ's Ascension."

At the Sunday morning service at First Friends church, the pastor, Ira C. Daves will use for his subject: "Heroic Womanhood."

★ Safety for Savings

FLETCHER AMERICAN NATIONAL BANK

Southeast Corner of Market and Pennsylvania

Used 3-Pc. Overstuffed Living Room Suits \$29.50

EASY TERMS
Lewis Furniture Co.
"A United Furniture Store"
844 S. Meridian St.

BUSY WEEK FOR YOUNG PEOPLE

Christian Endeavor Events
Are Numerous.

R. L. Green, president of the Marion County Christian Endeavor Union, has announced one of the most extensive programs undertaken by the local young people.

Through the co-operation of Dr. Ernest N. Evans of the Church Federation, local ministers and workers in Christian Endeavor will conduct the Church Federation devotional broadcast from 6:45 to 7 each morning next week.

The Rev. R. T. Gwyn, Centenary Christian; the Rev. Louis C. Minsterman, Trinity Reformed; Miss Elizabeth Cooper, state field secretary; W. Robert Lewis, Butler college student, and Kenneth Timmons, past state C. E. president, will be the speakers. Mustard will be furnished by local young people's groups as follows: Male quartet of Memorial Presbyterian church, soloist of Seventh Christian, soloist of Sutherland Presbyterian, West Morris Street Christian and duet from Central Christian.

Green announces the annual spring rally of the county Christian Endeavor Union to be held at the Belmont United Brethren church, Miller street and Belmont avenue, Tuesday evening, May 12, at which time the newly elected county officers will be installed by Miss Cooper.

The Washington High School Glee Club will provide special music and the Rev. John B. Ferguson of the Irvington Presbyterian church will bring the address of the evening. Banners will be awarded to the society and union having the largest attendance at this meeting.

PUBLIC LECTURE IS ANNOUNCED

Dr. Nina E. Pickett, lecturer for the American Theosophical society, will give a public lecture in the Lincoln room, Lincoln hotel, Sunday night at 8 o'clock, on the subject "The Value of Human Ties and Human Experiences."

The following week she will give lectures and class talks in the D. A. R. chapter house, 824 North Pennsylvania street. All lectures are free and open to the public.

Dr. Pickett will be the guest of Mrs. E. E. Eshbach, 1406 Sturm avenue.

Church Dedication Program

10:45 A. M.
Silent Prayer and Meditation.
Organ Prelude—"Prayer," E. Lemaigre.
Call to Worship—"The Lord is in His Holy Temple; Let all the world keep silence before Him."
Hymn No. 681—"Come, O Thou God of Grace."
The Apostles' Creed.
Prayer—Followed by the Lord's Prayer.
Response—Reading—"Nineteenth Sunday Morning," Page 21.
 Gloria Patri.
The Dedication Offering.
Offering—"Hymn Tune, 'Saint Hilda,' 'O Jesus Thou Art Standing'."
Antiphon—"Rejoice in the Lord," Parker.
Announcements.
Prayer.
The Dedication of the Church.
Hymn No. 418—"Faith of Our Fathers."
Reception of New Members.
Announcements.
Antiphon—"Hallelujah," George F. Handel.
Benediction and Response.
Silent Prayer (Until the strains of the organ).
Postlude—"Marche Religieuse," Gustav Merkel.

7:45 P. M.
Silent Prayer and Meditation.
Organ Prelude—"Communion in E Minor," Edward Batiste.
Call to Worship—"The Lord is in His Holy Temple; Let all the earth keep silence before Him."
Hymn No. 168—"All Hail the Power of Jesus' Name," Tune, "Miles Lane."
Prayer.
Pastor Meridian Street M. E. Church.
Antiphon—"Thus Saith the Lord of Hosts," James H. Rogers.
Response—Reading—"The Nineteenth Sunday Evening," Page No. 21.
 Gloria Patri.
Scripture Lesson.
Duet for Alto and Bass—"The Lord is My Light," Dudley Buck.
Mrs. Franklin H. Nelson and Dwight A. Murphy.
The Dedication Offering.
Offering—"Adoration" from "The Holy City," Gounod.
Hymn No. 61—"Glorious Shall Reign Where'er the Sun."
Sermon—Bishop Frederick De Land Leete.
Hymn No. 349—"Saviour, Thou Dying."
Benediction and Response.
Silent Prayer (Until the strains of the organ).
Postlude—"Allere Pompeus," Lamont Galbraith.



Seek The Meaning of This Word In Any Dictionary

Let Us Explain to You
How You May
Achieve It

There's only one SURE way to SUCCESS,
that is to begin to save and keep it up.

For Over 56
Years We Have
Paid Dividends
Compounded
Semi-Annually

Thrift does not mean stinginess, but wise spending and that in turn leads to putting aside wisely what you haven't spent.

Open a savings account with Celtic Savings and Loan, add to it faithfully every payday and with generous dividends compounded semi-annually you will soon be in a position to own your own home and know the freedom of rentless months.

No Entrance Fee!

No Paid Solicitors!

Assets Over \$14,000,000.00

Celtic Savings & Loan Assn.

23 West Ohio Street

STRENGTH

Is Not Merely a Matter of
Size—in Men or Banks

For 29 years, through fair and stormy weather, the Security Trust has provided ABSOLUTE SECURITY to its depositors.

The character of its management is reflected in the liquid, conservative condition of its resources; in its abundant surplus; in its strong, satisfying financial position.

If, in addition, you want a bank that seeks to know you personally and to be helpful in every way, come in and get acquainted with the Security. You need no introduction.

111 North
Pennsylvania
Street



Checking and Savings Accounts.
Management of Trusts.
Management of Property.
Administration of Estates.
Insurance and Real Estate.
Safe Deposit Boxes.

**SECURITY
TRUST COMPANY**

Member Indianapolis Clearing House Assn.



"Hello..
Mother!"

'Tis a very personal...very special greeting you'll be wanting to send Mother on Mother's Day. Naturally you would like something just a bit different.

Mother would like to hear your voice. Telephone her... wherever she may be.

Though many miles may separate you, and lack of time make a visit home impossible, you can talk to Mother by long distance telephone.

She's remembering you... remember her, by telephone!

INDIANA

BELL TELEPHONE COMPANY