ROCKNE BURIED WITH SIMPLE, BUT IMPRESSIVE RITES

GRID STARS HE TRAINED CARRY HIM TO GRAVE

Notre Dame Coach's Final Resting Place Is Under Historic Oak.

10,000 SEE SERVICES

Answer Priest's Benediction at Burial as Tears Well Into Eyes.

By CARLOS LANE
Times Staff Correspondent

SOUTH BEND, Ind., April 6.—Over northern Indiana prairie land today sifted a lush April wind, on whose gusts rode the Valkyrie, bearing to Valhalla their newest Viking hero, Knute K. Rockne.

A springtime sun brightened the way they rode, and a mellow wind warmed the land, but neither the sun nor the breeze penetrated the chilled hearts of the mourners whom Rockne left behind.

They buried him Saturday, his family, his friends, and thousands of admirers to whom he was an idol. They bade him farewell with simple rites of the church whose faith he embraced six years ago, and lowered him reverently into a grave that forever will be hallowed with memories of his achievements.

Simplicity of the funeral service in the Church of the Sacred Heart on Notre Dame's campus was surpassed only by its impressiveness and the sorrow which welled from mourners' pews to the high arches of the church.

Body Kept at Home

Since Friday the body had lain in the Rockne home, carried there instead of to the campus on request of the widow, Mrs. Bonnie Rockne, who wished her husband's last rest on earth to be at home.

From the house at 2:30 Saturday afternoon, the casket, draped with the banner of the school his gridiron victories made famous, a blue and gold blanket monogrammed with an "N. D.," was borne through an aisle formed by a thousand persons.

It was laid in the carriage that bore it to Notre Dame. In the procession more than a hundred autos bore Rock's friends and his grieving family.

The cavalcade proceeded through downtown South Bend, where all activity had ceased in tribute to Rockne, and then through the warm afternoon wound its way to the avenue that extends from the city to the campus, found its way through another crowd of thousands and halted at the portal of the church.

Priests Receive Body

Inside, more than 1,000 friends of the man were hushed as from the west trancept came the procession of priests to receive the body.

In the lead was the Rev. John O'Hara, prefect of religion, bearing a golden cross. Behind him, garbed in the black robes and white cassocks of mourning, followed the Rev. Michael Mulcaire, vice-president of the university; the Rev. Thomas Steiner, and the Rev. William Connor, with more than a hundred priests.

In the rear was the Rt. Rev. John Noll, bishop of the Ft. Wayne diocese of the Catholic church.

From behind the altar the first notes of the Gregorian chant, "Popule Meus," rose in sorrow as the priests blessed the body in the vestibule.

Behind them, as they entered the sanctuary, whose gate they left open, filed almost two hundred men whose names for more than two decades have been intertwined with Rockne's fame.

Form Aisle for Casket

Among them were classmates of the dead coach, and many stars of teams he had tutored for Notre Dame. They formed an aisle through which the casket was borne, to rest before the sanctuary, candles flickering at the head and feet.

Above the casket in great folds hung the black and white banners of mourning. The sun, streaming through stained-glass windows, blended the red and blue lights into a dolorous mantle of purple that fell on the shoulders of the pallbearers, Frank Carideo, Tom Yarr, Tom Conley, Marchmont Schwartz, Marty Brill and Larry Mullins.

Again the choir's chant rose in the "Miserere," the "Subvenite," and the "O Vos Omnes," before the Rev. Charles L. O'Donnell, president of the university, began his eulogy.

Twice Father O'Donnell's voice broke as he praised the man whose remains lay before him.

O'Donnell Prays Huskily

"Mother of God, and Mother of God's men . . . we give him . . . we give him into Thy keeping. Mary Gate of Heaven, we come to thee to open to receive him," Father O'Donnell prayed huskily. Throughout the church men lifted handkerchiefs to their faces.

After the "Benedictus" the cavalcade left the church, and Rockne was gone from Notre Dame forever.

At the grave in Highland cemetery, near Great Council Oak, where La Salle smoked the peace pipe with Indian tribes as the first white man known along the St. Joseph river, more than ten thousand persons had congregated.

At the cemetery gate a national guard company stood at salute as the funeral procession went past.

Around the grave police maintained rope lines to keep back the crowd. In a great semi-circle floral tributes to Rockne sent a perfume over the open grave. There were more than one hundred fifty of them.

Inside the circle came the honorary pallbearers, the priests and then the casket.

Gently the six boys deposited it above the grave. Mrs. Rockne, the children, William, Knute Jr. and Mary Jean, beside her, stood beside the grave. Jack Chevigny, assistant coach, and Dr. D. M. Nigro, Kansas City, supported her.

Mrs. Lewis Rockne, 72, mother of the coach, and Rockne's sisters also stood by.

Father O'Donnell began the last prayer for "Rock." Mrs. Rockne, veiled in mourning, almost collapsed, but Chevigny and Dr. Nigro held her up.

"Our Father, who art in Heaven . . . "Father O'Donnell prayed.

"Give us this day our daily bread . . . and deliver us from evil," responded the crowd around the grave.

"Hail, Mary, full of grace . . ." the priest intoned.

"Holy Mary, Mother of God, pray for us sinners now and at the hour of our death. Amen," the men and women continued.

Father O'Donnell sprinkled the casket with holy water.

"Requiescat in pacem," he pronounced. Slowly the casket sank.

At the brink of the grave, when most of the crowd had gone, several young men knelt in prayer. Above them, an old friend of "Rock's" stared into the grave, bit his lips, and brushed tears from his eyes.

The people left. The sun was sinking away, and Rockne was at rest.

Knute Rockne Is Laid to Rest

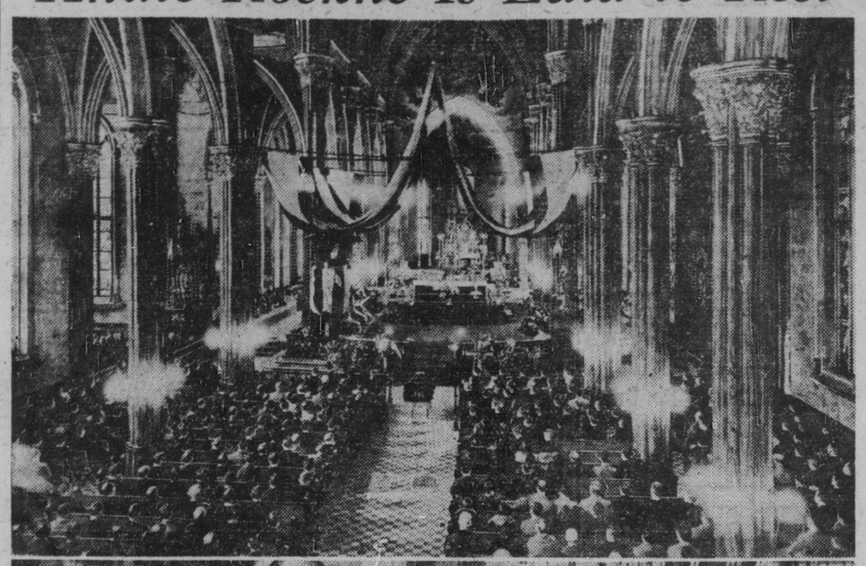

But for the plaintive Gregorian chant and muffled sobs, Sacred Heart church at Notre Dame was hushed during funeral rites for Knute Rockne Saturday afternoon. The top photograph shows the church, with mourners filling every pew, and the casket resting before the open sanctuary.

The lower picture shows a portion of the throng which, unable to gain admittance to the church, stood with bared heads outside and listened to radio broadcast of the services. This picture was taken as the funeral cortege arrived at the church portal.

WHITEWASH MOVE MADE IN RAID CASE

Conflicting Affidavits by Woman Are Reported After Quiz.

Shortly after signing an affidavit charging that deputy sheriffs held her and her sons prisoners in their own home more than twenty-eight hours, Mrs. John W. Darnell of Lafayette Heights, is alleged to have given deputies a deposition denying the contents of the affidavit and lauding them for their courtesy.

This was revealed today, after Sheriff Charles (Buck) Sumner indicated his men were absolved of any blame. He opened a quiz into the situation after Mrs. Darnell, her husband, who is facing a liquor law violation charge, and his counsel, Lawrence Shaw, hurled the imprisonment charges.

Deputies Saturday afternoon admitted to The Times that they had worked in shifts at the house and had refused to permit the woman and her sons to leave. Another woman and her husband, who came to visit the Darnells, also were held several hours, Mrs. Darnell charged.

Detention Is Charged

Darnell was sought after 2 p. m. Thursday when five deputies raided the house and confiscated a 300-gallon still and a quantity of liquor.

Mrs. Darnell charged that she was kept in the house until 8 p. m. Friday. Her husband had surrendered at 6 p. m. Friday.

Sumner today read a copy of the affidavit Mrs. Darnell made Saturday afternoon before witnesses, including a notary public.

"This Darnell woman has made a deposition to deputy sheriffs saying that all that is in the affidavit is untrue," Sumner said.

Statement Given Patrol

Sumner said the road patrol office obtained the statement. They brought her to the office late Saturday, he said. Asked for a copy that might be published, Sumner said he "didn't need any publicity."

Mrs. Darnell Saturday showed a Times reporter a note supposed to have been written by a deputy sheriff in which he advised her to seek another attorney for her husband, and named another attorney.

Questioned if he knew of the existence of the alleged note, Sumner said he did not.

He also denied that soliciting for attorneys for deputy sheriffs was permitted.

The First Shot

14 Years Ago Today U. S. Declared War on Germany.

WASHINGTON, April 6. — Fourteen years ago today congress declared a state of war existed between the United States and Germany.

It was a mild spring evening. An atmosphere of half-eager, half-fearful expectancy overhung the nation's capital. Down under the great dome of the Capitol building the tension was multiplied tenfold.

Members of the house of representatives sat waiting in unnatural silence, grouped on one side of the chamber.

Presently a man appeared in the door, heralding the arrival of the senate. Senators filed in, two and two.

Many of them, famous figures, picturesque figures, are no longer troubled with declarations of war and peace. Henry Cabot Lodge—John Sharp Williams—Robert M. La Follette—Vardaman, Stone.

A small, but impressive row of seats in front remained vacant.

"The supreme court of the United States!"

The burly figure of Chief Justice White strode down the aisle. Oliver Wendell Holmes, Louis D. Brandeis, John H. Clark and the rest followed.

# # #

NOW the seats are filled, the galleries packed to overflowing, the members of the government to a man, but the diplomats in state attire, brilliant in old-world uniforms.

One is lacking. A hush falls over the assemblage. Then the doors opens and a voice cries:

"The President of the United States of America!"

President Wilson, erect, scholarly, exuding nervous energy, ascends the stand amid profound silence. He adjusts his eyeglasses, takes a sip of water.

"Gentlemen of the congress."

A roar bursts from a thousand throats. Senator Lodge, implacable foe of the President, leads the cheering.

That tremendous wave of cheering, led by the President's bitter political enemy, can mean but one thing:

War is declared, as surely as if the President's message already has been read and a vote taken.

ROBINSON NAMED HEAD

I. U. Faculty Chairman Is Elected by Philosophy Club.

Organization of the Indiana Philosophy Club with Dr. D. S. Robinson chairman of the Indiana university's philosophy department, as president, was effected Saturday at a meeting at the Y. M. C. A. Other officers: Dr. Elijah Jordan, Butler university, vice-president; Dr. C. D. W. Hildebrand, De Pauw university, secretary-treasurer.

Miss Watson Gets School Post

Appointment of Miss Agnes Watson, Vincennes, as head of the home economics department in the vocational education division of the department announced by George C. Cole, state superintendent of public instruction. She succeeds Miss Ethel Snodgrass, who resigned.

STREY IS CANDIDATE

Seeks G. O. P. Fifth District Congress Post.

WABASH, Ind., April 6.—State Senator Charles L. Strey, Wabash plywood box manufacturer, today announced he will be a candidate for the Republican nomination for congressman from the newly created Fifth congressional district, in the 1932 primaries.

Strey

Wabash county has not had a representative in congress since 1880.

As a holdover senator from Wabash and Kosciusko counties in the 1931 legislature, Strey led attacks on the existing state highway commission and was chairman of the senate's state highway investigating committee.

BUTLER FRATERNITIES' SCHOLARSHIP BETTER

Sororities Standing Also Shows Marked Improvement.

Scholarship standings of fraternities and sororities at Butler university has improved this year over averages for last year, according to an announcement made at the registrar's office.

The average for men and women has increased from 79.5 per cent to 80.25. Last year, fraternities and sororities average 77 and 82, respectively but this year their averages were 78 to 82.5.

Chi Rho Zeta leads the fraternities with a grade of 80.5, and Delta Pi heads the co-eds with 86.5.

Chi Rho Zeta and Alpha Delta Pi will receive the interfraternity and Panhellenic scholarship trophies for the year.

GRAIN MEN WILL ELECT

Central States Stamp Group to Select Heads at Session April 13.

Officers and director of the Central States Grain Association will be elected at a meeting in offices of the Indiana Farm Bureau, Inc., April 13. Directors nominated by mail are: Frank Arn of Montezuma, B. B. Henner of Mays, William H. Gray of Fulton, Norman E. Parsons of Danville, William Pruesner of Decker, L. K. Wykoff of Valparaiso, M. P. Jones of Liberty, Ivan H. Harris of Brazil, Edward Wratten of Frankfort.

SEEKS McINTOSH'S JOB

James R. Nyce of Elkhart, Is Ninth Applicant for Post.

James R. Nyce, Elkhart attorney and former prosecutor of Steuben and DeKalb counties, is the latest applicant for the public service commission position expected to be vacated by Commissioner Calvin McIntosh (Dem.) May 1.

Nyce makes the ninth application for the position now on file with Governor Harry G. Leslie.

HURLEY TO VISIT HERE

Secretry of War Will Be Guest at Columbia Club Ball.

Word has been received from Patrick J. Hurley, secretary of war, that he will accept the invitation of the Columbia Club to be the guest of honor at a dinner and military ball here April 20. The event will open the spring social season of the club.

BONUSES BOOST TOTAL EXPENSE OF LEGISLATURE

1931 Assembly Will Cost State Approximately $160,000.

Leland K. Fishback, clerk of the senate in the 1931 legislative session, finished checking the senate journal today and now wonders whether or not he will get the $250 pay voted to him for this work.

Fishback pointed out that, although the senate journal shows that this was duly voted, together with bonus payments for both elective and appointive senate employes, Lieutenant-Governor Edgar D. Bush (Dep., Salem), never has signed the vouchers as president of the senate.

Originally the clerk and two or three other senate officials were voted $244 each for the sixty-one days of service. This would increase their salaries from the regular $6 a day to $10 a day.

Sum Cut in Two

However, this was cut in two and other employes let in on the bonuses. At the last minute of the last night, another amendment was offered and included bonuses for janitors, elevator operators and every one else that sleepy senators could think of at the time.

So Bush took all the records of these motions and gave them what he termed a "pocket veto." He put them in his pocket and announced they would not be paid, nor have they ever been.

Democrats in the house, however, paid out about $3,000 in bonuses to employes. Dick Heller, house clerk, received a $244 bonus and $700 for checking the journal, which took with him to his home in Decatur.

Fishback and Miss Marie Backmeier, Richmond, checked the senate journal at the statehouse. They are to receive $250 each, if Bush signs the vouchers.

$61 Each for Clerks

Sixteen house clerks and bookkeepers got $61 each; assistant cloakroom clustodians $3 a day bonus and janitors $1 a day. The three elective house positions, clerk, assistant clerk and chief doorkeeper, got the $244 bonuses. A telephone operator received $50.

Total cost of the session, according to Floyd E. Williamson, state auditor, will be around $160,000, which is about $3,000 (amount of the house bonus payments) more than in 1929.

Cost of the 1929 session was $156,666.73.

Bush this year received $151.15 for what he termed "conference rooms" at the English hotel.

Gone, but Not Forgotten

Automobiles reported to police as stolen belong to:

Herman Abigt, 3014 Wren street, Chevrolet sedan, from 2044 North Meridian street.

Mrs. W. D. Coffing, Logansport, Ind., Ford coupe, 524-435, from Logansport, Ind.

Emanuel Roth, 2309 West Miller street, Ford coupe, 78-880, from Kentucky avenue and Maryland street.

William Crutchfield, 342 North Noble street, Ford roadster, from Market and Delaware streets.

Bertie R. Smith, 1041 Tecumseh street, Chevrolet sedan, from Winsdor and Commerce avenues.

Clarence Averitt, Carmel, Ind., Essex coach, 56-900, from Thirty-first and Annette streets.

Steven Murrell, 456 West Twenty-fifth street, Chevrolet sedan, 77-479, from West street and Indiana avenue.

Carl Folkering, R. R. 8, Box 202, Chrysler sedan, 17-038, from 1523 Southeastern avenue.

Carl McBride, 4923 University avenue, Chrysler sedan, 61-338 from Beech Grove.

Henry Allen, Connersville, Ind., Auburn sedan, 286-101, from Connersville, Ind.

BACK HOME AGAIN

Stolen automobiles recovered by police belong to:

Jerry Oliver, 2420 North Arsenal avenue, Chrysler coupe, found at 600 Blake street.

Mary D. Lemon, 401 East Thirty-seventh street, electric coupe, found in front of 119 East Michigan street.

Hudson coach, 791-856, Michigan, found at rear of 2908 Sherman drive.

Chevrolet coach, 883-619, Michigan, found in front of 16 West Ohio street.

Lone Star Cement Company, 808 Continental bank building, Buick coupe, found at Troy and Madison avenues.

HOME BREW IS GIVEN BLAME FOR SUICIDE

Upon a bottle of home brew today rested blame for suicide of Eli Hugh Day, 40, of 1134 North Arsenal avenue.

When he drank it Sunday afternoon, Mrs. Day is said to have warned him if he opened another bottle she would break all there was in the house.

"I'll end it all," he muttered. A few minutes later she heard a shot, and, afraid to investigate, ran to the home of William Kremiller, 1441 East Twelfth street. Kremiller called police.

Day's body was found in his home. He had placed the muzzle of a .38-caliber pistol in his mouth and pulled the trigger.

Illegal Operation Charged

By Times Special

SALEM, Ind., April 6.—Dr. H. M. Paynter is free under $5,000 bond pending trial on a charge of performing an illegal operation upon Miss Celia Ballard of Seymour, who died a week ago today.

MANY INJURED IN WEEK-END CRASHES

Auto Smashes Into Abutment When Driver Goes to Sleep.

With the driver drowsy at the wheel, an auto early today crashed into an abutment of the track elevation at Kentucky and Senate avenues and Missouri street. Ed Harper, 2103 Ashland avenue, the driver, suffered cuts on the head and face.

Others injured in week-end accidents included:

Joseph Kennedy, 22, of 418 North State avenue, fell from rumble seat, head injured.

Roy Rodgers, 23, of 1202 South Meridian street, head injuries collision, Kentucky avenue and Illinois street, Sunday.

Mrs. Margaret Smith, 55, of 614 Pratt street, struck by auto, Delware and St. Clair streets, Sunday.

Mrs. Elene Barker, 52, of 1023 West Twenty-eighth street, and Miss Edna Barnett, Negro, 22, Urbana, Ill., collision Sunday, Highland place and Twenty-eighth street.

Curtis Haymaker, 114 West Eighteenth street; Miss Celesta Sharp, 847 Buchanan street; Miss Ruth Jones, 28 South Warman avenue, and H. M. Yates, 2126 North Meridian street, minor injuries, collision Meridian and Eleventh streets, Sunday.

Mrs. Lehir Faulk, 27, of 2103 Gent avenue, cut on head, collision Sunday at Twenty-first street and Sugar Grove avenue.

Mary Ellen Taggart, 6, of 449 South Keystone avenue, head injuries, hit by auto in 2400 block East Washington street, Sunday.

Truman Coan, 33, of 1729 North Oxford street, and his son, Trubell, 9, minor injuries, collision at Nowland avenue and Dearborn street, Saturday.

David Blythe, 22, of 715 Terrac avenue, cut above left eye, colision on Bluff road south of city, Saturday.

Mrs. Myrtle Moore, 24, Negro, 23 East St. Joseph street, and her 2-year-old daughter, minor injuries, auto overturned in ditch at Thirty-eighth street and Northwestern avenue, Saturday.

Stella Posey, Negro, 766 East Edgemont avenue, ankle injured, struck by auto, Illinois and Washington streets, Saturday.

Rudolph Stempfel, 27, of 1564 Park avenue, collision at Nineteenth street and Central avenue, Saturday, minor injuries.

Miss Mary Bailey, 24, leg broken Saturday night, struck by auto at Sixtieth street and Michigan road.

CONGRESS' PET 'LEGGER LOSES

'Man in Green Hat' Must Go to Jail, Court Rules.

By United Press

WASHINGTON, April 6.—George L. Cassidy, known as "the man in the green hat" and asserted purveyor of liquor to drinking senators, representatives and their staffs, must serve an eighteen-months prison term imposed upon him last fall for transporting liquor, the District of Columbia court of appeals ruled today.

Cassidy received nation-wide attention when he wrote a series of newspaper articles telling of alleged liquor dealings of members of congress.

He was arrested Oct. 31, 1929, on the steps of the senate office building. He appealed from the decision of the district supreme court.

CIRCUS HITS ROAD

Sells-Floto Organization Leaves Peru.

By United Press

PERU, Ind., April 6.—A long and colorful retinue of circus equipment moved out of winter quarters here today to officially open the 1931 show season. Another will leave in a few weeks on the annual summer tour.

The company started out today was the Sells-Floto organization, with new equipment and several new features which will be displayed in nearly every section of the country before the shows return here late in the autumn.

The Sells-Floto premiere will be at Chicago. A two weeks' engagement is scheduled for the Coliseum.

Preparations are being made by the Hagenbeck-Wallace outfit to leave late in April, the definite date yet to be announced.

The John Robinson show will not tour this year, the management has announced. Fear of a poor season due to the depression was given as the reason.

FAMOUS HOTEL BURNS

Cabin John Hostelry Destroyed; Long Rendezvous of Society.

By United Press

WASHINGTON, April 6.—Cabin John hotel, for years a rendezvous of capital society, was destroyed by fire today.

The structure, located just outside the city, had been closed since enactment of the prohibition amendment.

Before that time, however, it boasted a real beer garden and German band.

CHURCH READY SEPT. 15

A new edifice for the Pleasant Run Boulevard church, Pennsylvania street and Pleasant Run boulevard, will be ready for occupancy on Sept. 15.

Razing of the old structure has started. The new building will be of Indiana limestone and Gothic in architecture. The church structure and grounds will have a value of $45,000. The Rev. R. C. Windhorst is pastor.

Her Story

ANDERSON, Ind., April 6.—Mrs. Winifred Rose seeking a divorce from Glen Ross, whose bride she became Jan. 9, 1930, makes a variety of complaints. She alleges he would not permit her to associate with her friends; refused to eat when her parents visited them; objected to use of a radio set and kitchen range, because of the electricity and gas they consumed, that he flew into rages and was extremely critical.

BANKER CHIEF HITS PAY CUTS

President of Association Wants Level Kept Up.

By United Press

SOUTH BEND, Ind., April 4.—Rome C. Stephenson, president of the American Bankers' Association, denies emphatically that the bankers are trying to cut wages to the 1913 level, in replying to such charges made in Washington.

"Members of our association," said Stephenson, "wholly are in favor of maintaining the high standard of living among wage earners and are as desirous as any that there should be no wage reductions.

"In order that wage earners in our industries shall be happy, contented and prosperous, it absolutely is essential that wages be paid commensurate with the value of the labor.

"Every intelligent banker and citizen," Shephenson added, "knows that to preserve the present status of living our wage earners should receive all the compensation the industry can bear."

PLAN RULING APPEAL

East Side Residents to Sue on Remonstrance Denial.

Remonstrance of East New York street property owners to prevent widening of the thoroughfare from Gale street to Emerson avenue was overruled today by the works board and will be appealed to circuit court.

Saturday, officials declined to accept the remonstrance, but today the board permitted it to be filed. The board also adopted a resolution for $100,000 bond issue for the improvement. Ordinance probably will be introduced at city council session tonight.

The remonstrance refusal, officials said, was based on a 1929 law under which property owners do not have the right to remonstrate against a resurfacing project.

Merle N. A. Walker, attorney, who presented the remonstrance, said it was signed by 40 per cent of the affected property owners.

Asks $25,000 for Injuries

Damages totaling $25,000 are sought in a suit filed in superior court one against Ellsworth E. Heller, operator of the E. E. Heller & Co., coal dealers, and Pearl Drake, an employe. The suit was filed by Margaret R. Harvey who alleges she suffered serious injuries when a truck owned by the coal company struck a car in which she was riding Jan. 24.

STATE WORKERS' SALARY BOOSTS MADE SECRETLY

Budget Committee Orders Pay Increases for Bank Department.

Seven salary increases for employes of the state banking department were approved secretly by the state budget committee last week, it was learned today.

This information, which was not made public in the committee report given the press, became available with the filing of the new salary schedule with Floyd E. Williamson, state auditor.

Increases were voted upon recommendation of Luther F. Symons, state banking commissioner. In a letter to the committee, Symons stated that he had funds available in a surplus under the item of "personal service."

Get New Titles

Under the plan, as outlined by the banking commissioner, five field examiners were given the title of "senior examiners" and their pay was raised from $216.67 a month to $250, or from $2,600 to $3,000 a year.

But the $400 a year raise was small, compared with the two others granted. These increased the salaries of both the building and loan clerk and the loan and credit clerk to $3,600 a year.

As building and loan clerk, H. J. Hanes has been receiving $2,500 and as loan and credit clerk, C. R. Parker, $2,400 a year. The new schedule increased Hanes' salary by $1,100 a year and Parker's, $1,200.

Night School Student

Parker is a night school law student and prominent in younger Republican oratorical circles.

Report of salary raises in other departments were made public by the budget committeemen following the meeting last week. Lawrence F. Orr, chief examiner of the state board of accounts and ex-officio member of the budget committee, was at loss to explain the failure of the committeemen to report the banking department raises.

Secrecy surrounds all budget committee meetings, he admitted.

"Sick!"

Again the disappointment of a date that can't be kept. It's always the day one would like most to go. Midol means freedom from these days of inactivity—days of suffering.

You have probably tried other things for periodic pains, but so had thousands of women who today bless Midol. Try these wonderful tablets and be convinced that the normal monthly process need not be one bit painful. Midol is non-narcotic and harmless, but it does bring complete ease in five to seven minutes. Or prevents the pain even starting when taken in time. Every drugstore has the trim little metal case to tuck in your purse, and Midol costs only 50c. Many have found Midol the quickest relief for headaches, neuralgia, neuritis, and other pain.—Advertisement.

PETTIS DRY GOODS CO.
The New York Store Est. 1853

RADIO SPECIAL

Tuesday Only!

Marquisette Panels

54c each

Worth 98c each. French marquisette and shadow net panels in ecru color. Side hemmed and finished at bottom with rayon fringe. 30 Inches wide, 2¼ yards long.

CURTAINS, third floor

RUG CLEANING

The Shampoo Process of Cleaning is economical—we will clean your 9x12 rugs for only— $3 Sizing 50c Extra

Gentle suds of real Ivory Soap are used when we clean your rugs the shampoo way. Do not be misled by inferior methods or cheap prices as they only remove the surface accumulation.

Paul H. Krauss Laundry

Krauss Laundry and Cleaning are kind to your clothes.

Dry Cleaning RI ley 4951 Rug Cleaning

MENS and WOMENS CLOZ
LOW PRICES - EASY TERMS
RITES CLOZ SHOP 45 SOUTH ILLINOIS ST.

Through GERMANY by Motor

28 Days Under the Lloyd Flag by Sea and Land

The excursion, designed for persons of moderate means, sails from New York on June 2nd on the liner S. S. Columbus, arriving in the old port city of Bremen

Under Personal Escort

Rhine Valley, Bremen, Bohn, Trier, Frankfort, Leipzig, Mainz, Mosselle, Cologne, Coblenz, Berlin

$312.50 Up

The itinerary for the motor trip, which will be made in new, comfortable de luxe motor cars, includes beautiful old Cologne, Potsdam, Coblenz, Trier, Berlin, the most fascinating of European capitals.

Complete Details May Be Obtained From

RICHARD A. KURTZ, Manager Travel Bureau
The Leading Travel Bureau of Indianapolis

The UNION TRUST Co.
120 East Market St. RI ley 5341