

## 'Occasional' Room Easy to Arrange

By NEA Service  
CHICAGO, April 1.—There is no spring tonic for the whole family quite so efficacious as fixing up the home.  
If you have an inclosed sun parlor, a little den that isn't used as much as it should be, an alcove under the stairs, or a card room, why not treat the family to a brand new place to lounge and play?  
Families are staying home more. This is the spring to capitalize that fact and make home a place pretty enough to encourage it.  
It is possible now to furnish an occasional room in the modern furniture for a sum within reason. And the new modern furniture is comfortable, personified, balanced and lovely to look at, pretty in its new colors and, above all, easy to clean.

**Modern Furniture Now Staple**  
The metals, woods, leathers, compositions, textiles and cork that go into them create the most pleasing appearance plus utility and comfort. No wonder the new modified modern furniture is becoming staple in many homes.

In planning a lounge, playing room for the family, you may do well to get a little color into it. Not overdo it. But enough color to make it rather stimulating.

The walls may be a gay yellow, not too deep, or if you prefer it, one of the pretty pastel greens, with a hint of spring in them, against which almost any color is good.

Rust red, yellow and green go very well together for a color scheme. Or you can go into a gay daffodil yellow, scarlet and black, if you want it very frivolous and peppy.

**Group Is Recommended**  
A group of furniture that would be appropriate as the fitting for any kind of lounging and playroom would include a comfortable triple settee, a deep armchair, a low day-bed, a table and a high table for flowers, to put refreshments on, or to keep magazines or games.

Among the new furniture, an outstandingly pretty choice is made of shiny, yellow wicker, with black composition tops to the tables, and the chairs and settee upholstered in washable fabric. The seat cushions are made of plain tones, either in rust or green, and the backs a modern design of the same tone with wavy lines of yellow.

**Mirror Is Decorative**  
There are glass curtain materials that repeat the design of the chairs, in the same colors, too. And to set them off, linen drapes in green or rust are good.

In such a room one of the modern mirrors is decorative and desirable. These may be made plain edged so that they seem to fit right into the wall, or be framed with metal, for further decoration.  
And of course you should have a lamp or two of the indirect lighting variety, with a cheery yellow shade of parchment.

Given such a room, and you need only to add a backgammon table, camelot, checkers and cards and you have enough bait to keep the family home for days on end.

## WICKER, METAL AND WASHABLE FABRICS BLEND

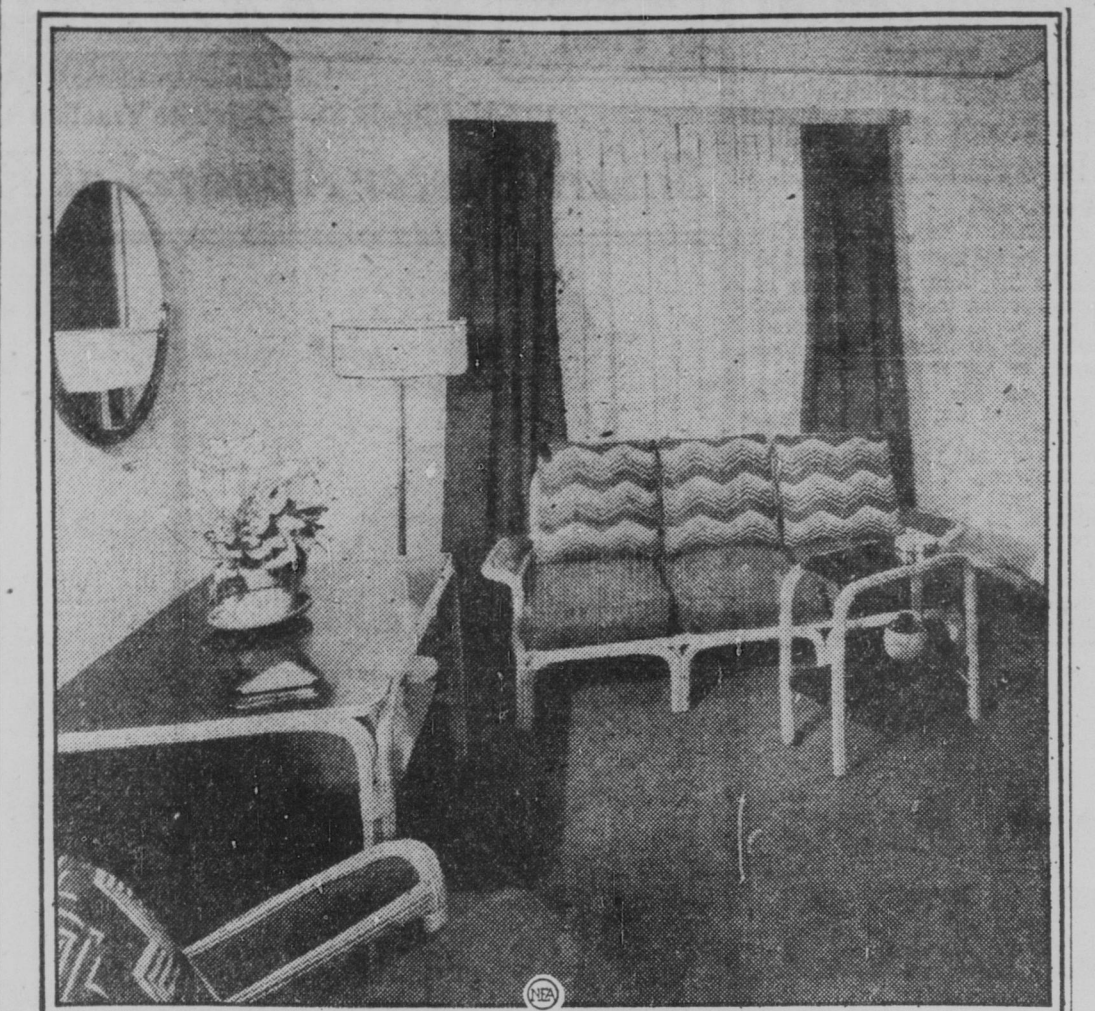

(Courtesy of the National Furniture News Bureau.)  
New modern furniture for the sun room or family play room is restrained in line, comfortable to the 10th degree and pleasingly colorful. Wicker, washable fabric and metal go into this set, gay yellow rust and brown or green in color. The settee for three is very new, with arm ends. The indirect lighting is modern and pretty, with yellow parchment shades and metal bases.

## Children Will Be Guests at Easter Party

Children of Woodruff Place will be entertained with the annual Easter party Saturday afternoon at the Woodruff Place Clubhouse. The program is in charge of Mrs. James G. Flaherty and Mrs. Clyde Titus is general chairman.

Miss Betty McFadden will tell a series of Easter stories, and a group of children of the Woodruff Place community will sing Easter songs, under direction of Miss Katherine Kuennich, accompanied by Miss Elizabeth Zeigler. The program also includes the following:

- Harp Solo—"Water Fall".....Farr Elliott
- "Lullaby".....Mary Ellen Flaherty
- Vocal—"Big Brown Bear".....Mama Zucca
- "The Slumber Song".....Grethaminnoff
- Barbara Wilson
- Reading—"Seeing Things".....Eugene Field
- Margaret Connor
- Piano Solo—"Serenade".....Jeffery
- Games and an egg hunt, will follow the program.

**Alpha Taus to Meet**  
Alpha Tau chapter, Alpha Zeta Beta sorority, will meet at 8 tonight at the Antlers.

## Patterns Pattern Order Blank

Enclosed find 15 cents for which send Pattern No. 253

Size .....  
Street .....  
City .....  
Name .....  
State .....

## Mrs. A. C. Goll Chairman for Altrusa Fete

Mrs. A. C. Goll is chairman of a card party to be held April 20 at the Marrot by the Altrusa Club. Mrs. Goll is being assisted by:

- Mesdames Georgiana Vohler, Margaret Maloney, Emma Bassett, Neil Warren, Frank Williams, A. B. Hollister, Martha Abbott, Blanche Mitchell, Miss Amanda Anderson, Nan Ryan, Katherine Metz, Anna Gladka, Helen D. Brown, Bertha Gwin, Hazel Williams, Pearl Tucker and Catherine Duff.

The party is being sponsored by the ways and means committee of the club, for the benefit of the educational loan fund, maintained by the club.

The national policy of Altrusa is vocational guidance and the local club, along with its work along that line, has a student loan fund for high school pupils.

## Card Parties

Women of Mooseheart Legion will hold a card party at 2:30 and 8:30 Thursday at 135 North Delaware street. Supper will be served from 5:30 to 7:30.

Myrtle Rebecca lodge, degree staff, will give a card party Thursday night at the Odd Fellows' hall, West Washington and Madison streets.

West Side Euchre Club will give its weekly card party at 8:30 Thursday night at the Municipal Gardens.

## Personals

Mr. and Mrs. Edgar Blake, Marrot hotel, are in Columbus, O., for a few days.

Mr. and Mrs. John Craig, Marrot hotel, have left for a motor trip to New York, and through the east. They will return the first of May.

Miss Eleanor High, Canton, O., is the house guest of Miss Ruth Smith, 29 East Thirty-seventh street. Miss Smith will entertain Saturday night in her honor.

Mrs. Anastasia Zografoff is attending the sixteenth council of the International Federation of University Women being held April 1 to 6 in Wellesley, Mass. She is representing the Association of University Women of Bulgaria.

Miss Mary Ellen Kuhnner, Muncie, will come Friday to be the house guest of Miss Martha Slaymaker, daughter of Mr. and Mrs. Burke G. Slaymaker, 3058 Washington boulevard. Miss Slaymaker and Miss Kuhnner were classmates at Chevy Chase school in Washington.

Miss Betty Dean, daughter of Mr. and Mrs. Ward Dean, 3835 North New Jersey street, spent the weekend in New York at the Roosevelt.

Mr. and Mrs. F. R. Hamilton and daughter Frances are visiting in Pasadena, Cal., and are at the Maryland hotel.

Miss Betty Likely, a student in the dramatic department of the Cincinnati conservatory of music, is spending the spring vacation here with her parents, Mr. and Mrs. Fred A. Likely, 3145 Washington boulevard.

Mr. and Mrs. Homer I. Wiegand and daughter Marilyn, Twenty-eighth street and Kessler boulevard, have returned from Tucson, Ariz. where they have spent the winter.

Mr. and Mrs. Lowell S. Fiske, 1120 North Pennsylvania street, who have been spending some time in Louisville, Ky., spent the weekend in Lexington and Frankfort.

Mrs. Herman F. Anschap, who has been visiting her parents, Mr. and Mrs. Edgar Kiser, 3715 Washington boulevard, returned to her home in Evanston, Ill., today. Robert Anschap, Highland Park, Ill., and Edward Baer, Ames College, Ia., also have returned.

Mrs. George Feeney and daughter Mary Virginia, will return to Indianapolis Friday, having spent the winter in Hollywood, Fla.



253

**SIMPLE SPORTS TYPE**  
Several are the schemes which will be splendid for this model. You'll find it will lend itself equally as well to silk crepe as the fashionable weight woollens.

It is pictured in navy blue flat crepe silk, enticingly smart for spring. The buttons are of self-tissues. The vest and revers collar are white crepe. A white gardenia adorns the left revers.

Its lines are slenderizing. Note the deep V of the bodice—how it narrows its width. The skirt with flat slimmess about the hips has an inverted plait at the center-front that is decidedly length giving.

Style No. 253 may be had in sizes 36, 38, 40, 42, 44 and 46-inches bust.

Printed flat crepe silk, tweed jersey, tweed and rayon novelties you'll like immensely in this model.

Size 36 requires 3 1/2 yards 39-inch with 1/2 yard 27-inch contrasting.

Order a copy of our new Fashion Magazine. Attractive styles for women, misses and children. And instructive lessons in sewing.

Price of book 10 cents. Price of pattern 15 cents in stamps or coin (coin preferred). Wrap coin carefully.

## PARTY TO BE HELD BY WAR MOTHERS

Marion county chapter of American War Mothers will hold a birthday party Thursday afternoon at the home of Mrs. Anna Leubking, 52 North Sherman drive. Hostesses will be members whose birthdays occur during March and April, and include:

- Mesdames Hilton U. Brown, Oscar Lewis, 14 1/2 Jackson, Mary Leubking, Sarah Ulen, J. E. Barnes and Bertie Bennett.

## Phi Mus to Give Parties for Officer

Miss Alice Miller, Seattle, Wash., national treasurer of the Phi Mu sorority, is in Indianapolis today as guest of the Indianapolis Alumnae club of the sorority.

Miss Miller is on a tour of inspection of the active chapters in this district, which includes Michigan, Indiana, Ohio and Kentucky. Miss Miller will visit Hanover college, Indiana and Purdue universities.

Mrs. L. L. Clark, president of the local alumnae club, will entertain Miss Miller and the officers at dinner tonight at her home, 5886 Forest lane.

Mrs. Rose Coffin will entertain with a bridge party at 8 at her home, 5425 North New Jersey street. All members of the sorority in the city have been invited. Mrs. Clifford Caca, Noblesville, president of the Delta Alpha alumnae club; Mrs. Ralph Ploughe, Elwood, treasurer of the same organization; Misses Edith Olmstead, Anderson, and Miss Helen Clark, Kempton, also will be guests.

## Rights of U.S. Women Told by Girl Scouts' Ex-Director

Six "inalienable" rights of the American girl were named by Mrs. Jane Deeter Rippin, former director of the Girl Scouts, in a speech before the annual meeting of the women's division, national amateur athletic federation in Detroit Tuesday.

The rights named by Mrs. Rippin are, first, the right to count in the world; second, the right of adventure; third, the right of romance, which Mrs. Rippin interprets as "anything that breaks the routine of life"; fourth, the right of joyousness; fifth, the right of affection and sixth, the right of a social and religious interpretation of life.

"Girls are important members of society," Mrs. Rippin told her audience. "They are the future mothers of the race. Through their intuitive knowledge of values, visions and standards of life are formed in the souls of men."

Mrs. Rippin urged women's division to push the movement for same sports for women and girls in this country. In the words, "The ideals for which the women's division of the N. A. A. F. stands must be made the household words in the mouths of all girls today, in order that these ideals may be lived tomorrow."



Mrs. Rippin

## Hostesses Are Announced for Fund Card Fete

Hostesses for the card party to be given April 14 at the Marrot for the student party aid and scholarship fund have been announced by Mrs. T. A. Randall, chairman. The list includes:

- Mesdames Paul Le Blant, Eugene Wilder, F. E. Decker, J. G. George, Fred Swain, Arthur Gaus, Fred Jacobs, J. E. Randall, F. R. Buck, George Dixon, H. R. Aruckle, A. L. Ballinger, A. L. Harvey, P. P. Barrett, M. J. Brown, Oscar Brown, F. F. Woolfing, Charles C. Cohee, W. C. Tinner, J. P. Cochran, Guernsey Van Riper, H. G. Crawford, H. M. Curran, D. C. Wilbur, W. S. Jarvis, Frank Abbott, E. W. McClelland, J. C. Barnhill, J. H. Williams, C. J. Finch, A. E. Cook, F. H. Gaylord, J. K. Gibbs, E. H. Hobbs, G. B. Taylor, S. M. Raymond, P. A. Symmes, George Healey, O. B. Herrmann, Frank King, W. R. Humphreys, H. J. Walker, J. P. Johnson, A. J. Riser, S. L. Bollenweber, E. P. Kite, G. A. Foster, W. W. Case, W. C. Miller, June Dragon, Rosemary Hornocker, James Kay and B. S. Goodwin.

## MRS. HARRIS HILL LUNCHEON GUEST

Mrs. Clark Mallery, of the Marrot, entertained with a luncheon Tuesday in the crystal dining room in honor of Mrs. Harris Hill, Bloomfield Hills, Mich., who is her guest.

Luncheon guests were: Mesdames B. M. Gilchrist, C. C. Perry, B. H. Thomas, Walter J. Hutton, O. P. Ensey, S. P. Nichols, Elizabeth Timberlake, A. P. Conklin, Frank Wampler, M. W. Van Oodol, Enrique Miller, Samuel Spellman, Clara Epps and Miss Emma Claypool.

## Sorority to Gather

Alpha Pi Sigma sorority will meet at 8 tonight at the Y. W. C. A.

## Pep Club to Meet

Pep Club will hold a swimming party at 6:30 and a business meeting at 8:30 tonight at Hotel Antlers.

## Consider Redistricting of State Federation Clubs

Question of redistricting the Indiana Federation of Clubs to conform with new congressional districts was given to the revisions committee of the organization for investigation by Mrs. Edwin F. Miller, president of the state federation

at a board meeting Tuesday at the Claypool.

The revisions committee is headed by Mrs. R. C. Rumpier, chairman, assisted by Mesdames Hamet D. Hinkle, Vincennes; Frank J. Lahr, Gary; Edwin N. Canine, Terre Haute; Robert A. Hicks, Cambridge City; Glenn Knauss, La Grange, and E. E. Scott, Madison.

Miss Velda Newsum, Columbus will present a resolution at the biennial council meeting in Phoenix, in April, advocating the development of a health program in all affiliated clubs. It has been announced. Miss Newsum is state chairman of the division of mental health.

The two-day board meeting closed Tuesday night. The next meeting will be held late in August to plan for the state convention in October.

## WOMAN'S CLUB WILL HOLD EGG HUNT

Woman's Department Club of Municipal Gardens, in co-operation with the city recreation department, will sponsor an Easter egg hunt for children at the Gardens at 2 Saturday.

Mrs. W. H. Hodgson is chairman of a large committee on arrangements. The Rev. Howard Anderson, scoutmaster of the newly organized Boy Scout troop at Speedway City and members of his troop also will assist. Parents are invited to attend with their children.

## Party to Be Held

The Theta Sigma Chi sorority will entertain with an Easter guest party tonight at the Antlers. The hostesses will be Mrs. Truman Lamar, Misses Alice Brooks and Elizabeth McGoldrich.

## City Girl to Be Bride of Easterner

The engagement of Miss Norma Mueller to Donald L. Stone, Hanover, N. H., was announced at a dinner given Tuesday night by J. O. Mueller, father of the bride-elect, at the home, 1305 Central avenue. The wedding will take place in June.

Guests at the dinner were aunts and uncles of Miss Mueller, and included Mr. and Mrs. Otto Wagner, Mr. and Mrs. R. M. Mueller, Mrs. Emil Mueller, Gustav Schmitt of Indianapolis and Mrs. Clemens Vonnegut, Culver.

The dinner table was centered with sweetheart roses, and appointments were in a color scheme of honey-dew and white.

Miss Mueller is a member of Indianapolis Alumnae Club of Mu Phi Epsilon, national honorary musical sorority, the Indianapolis Matinee Musicale, the Harmonie Club and the Mendelssohn choir of Indianapolis.

Mr. Stone is the son of Mrs. Matilda C. Stone, 2143 North Alabama street. He is a member of the faculty of Dartmouth college. During the World War he served as a major in the intelligence section, general staff, of the A. E. F.

## VISITOR TO CITY IS FETED AT BRIDGE

Mrs. Harold Trusler, 651 East Twenty-third street, entertained Tuesday with a luncheon-bridge in honor of her house guest, Mrs. Hope Hanna Simmons of Washington. The table was decorated with jonquills and fresas. Guests were: Mesdames Louis Gauspohl, A. B. Stackhouse, Hancy Berry, Stewart Tomlinson, June McKenna Cashman and Arthur Smith of Rushville.

## Announce Engagement

Mr. and Mrs. George Greenwalt, 2219 Parker avenue, announce the engagement of their daughter, Miss Mary Ruth Greenwalt, to Frank H. Litz, 2634 East Eighteenth street.

## Sorority to Gather

Beta Tau sorority will meet at 8:15 tonight at the Antlers.

# Our Warehouse is Bulging!

## \$50,000 Worth of Fine Furniture

Reduced  
**10% to 50%**

RIGHT now at the beginning of spring, when every home needs refurbishing, comes this sale of fine furniture! Our warehouse is bulging with a miscellaneous collection of odd pieces. Here's a dining room suite in one corner, left over from a large order... a bedroom suite right beside it... several odd sofas, desks, a flock of tables... in many cases only one of a kind.

On Sale Now In the Auditorium!  
Eighth Floor

We've gathered it all together in the auditorium on the eighth floor. The fashions are up to the minute, the quality is decidedly Ayres', the assortment is varied and covers the needs of the whole house.

Here's a chance for somebody to do something for their home in a big way at an astonishing saving of money.

See It Tomorrow Sure! It's Worth Your While!

A Few Typical Values—	
Upholstered Chairs, each .....	\$27.50
Occasional Chairs, each .....	\$19.50
Sofas, each .....	\$75.00
Desks, each .....	\$49.50
End Tables .....	\$1.95 to \$12.50
Occasional Tables .....	\$8.50
Dining Room Suites, 8 pieces .....	\$89.00
Cherry Bedroom Suites, 3 pieces .....	\$69.50

Ayres' Deferred Payment Plan Is Available

# L. S. Ayres & Co.

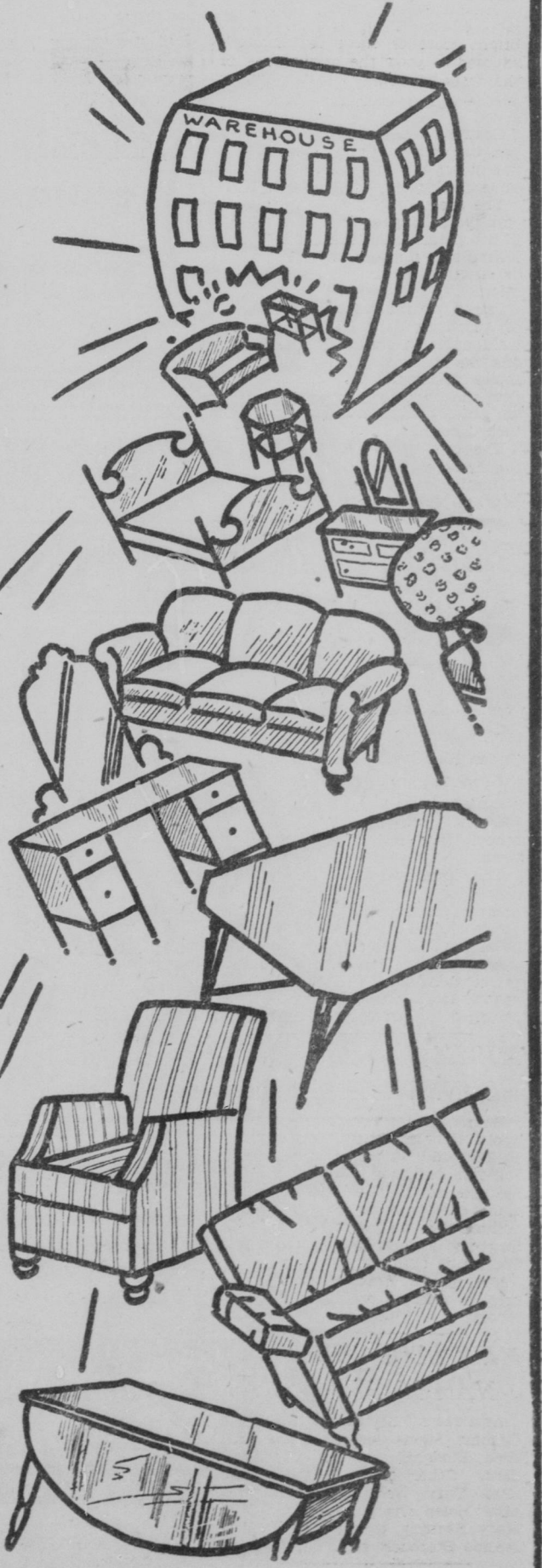

## Women's Prison Chief Pleads for 250-Acre Tract of Land

A plea for a 250-acre tract of land where a rural colony for women prisoners might be established, was made Monday by Miss Margaret Elliott, superintendent of the Indiana Women's prison.

"We wouldn't need much," Miss Elliott said. "Just the plainest of brick buildings, and land that the women might cultivate; dairy herds, hog herds, and mor chickens."

"Indiana was the first state to establish a separate prison for women. This is the original building, built in 1880, that instituted a new prison movement."

Miss Elliott addressed a group of women, including board members of the Indiana Federation of Clubs, who visited the prison at the request of the community welfare department of the Woman's Department Club, which asks the co-operation of the state organization in obtaining new quarters for their less fortunate sisters.

## Calls Building Fire Trap

The president building is a fire trap, she said, and over crowded. The prison is divided into two departments; penal and correctional. Correctional cases are long term cases and are given better care, for, as the superintendent believes, "to effect a reformation in a woman's character would take longer than ten days to two weeks."

In the front of the building, visitors inspected the library, where books are arranged and numbered according to the public library system.

In the rear, the dining rooms were viewed. The dining room for the "long termers" met with the approval of the women visitors. In the center of the table, covered by snowy linen, was a potted begonia, and the chairs, around the table, were upholstered in dark leather.

## Cleanliness Is Feature

Many remarked that the most remarkable feature of the prison was its cleanliness. The walls were spotless, and the oak floors were scrubbed. The kitchens are large and airy, and equipped with the most modern of sanitary appliances. In the pantries are stored canned goods, some of it canned by inmates. In the baking rooms were freshly baked loaves of bread, of which they bake more than one hundred loaves daily, including rye and white.

One of the industries practiced in the institution is shoe repairs, which is done by the women at a saving of more than \$140 dollars a year. Their neat blue denim dresses are made at the prison, and their shoes are manufactured by the men at the state prison at Michigan City. Everything possible that is used at the prison is made either by the women themselves or at other state institutions. Even the rugs are woven in the building.

The inmates' cells also were spotless. The only thing "cell-like" about them was the white gridded door at each entrance. The beds were white iron cots, with white spreads and lace-edged pillow slips. The women

themselves make the lace. Each room had at least two beds, sometimes three.

The prison, which should have a capacity of 144, has been forced to accommodate as many as 212, Miss Elliott said.

Church services are held every Wednesday and Sunday in the chapel, with ministers of all denominations officiating. The Rev. Lewis Brown speaks on Thursday nights.

A surgery, where medical examinations are made and where operations are performed, is in charge of Dr. Rose J. Buttz.

"The girls are crazy about land," Miss Elliott said. "They love to work with the grass, and in the gardens. If our work is to be well done, and to be of lasting good, we must get to the country."

## BLUE IN FASHION FOR DECORATING

Blue as a decorating color is coming back into fashion. At the Antiques exposition in New York, it was interesting to see what a large quantity of blue was used by the decorators who exhibited.

They used it in walls, draperies, furniture covers and carpeting.

## Club Will Entertain

Over the Tea Cups Club will entertain with a guest day program at 2:30 Thursday at the Propylaeum. Mrs. John C. Mellett will give the program.

## Rushes Are Entertained

Rushes of the Iota Chi sorority were entertained with a supper party and bridge at the Lockerbie Saturday night.

## NEW PRESIDENT

Miss Helen J. Noble

Miss Helen Noble has been elected president of the Phi Omega Pi alumnae chapter at a recent meeting. Miss Christine Delrish, who was elected secretary, will be a delegate to the convention to be held at Troutdale-in-the-Pines, Colo., in June.



Miss Helen J. Noble