'HAPPY DAYS ARE RETURNING FOR ARKANSAS

March Big Turning Point; Drought-Breaking Rains Restore Confidence.

By United Press

LITTLE ROCK, Ark., March 11.—A bright ray of sunlight has worked its way through the dark clouds of depression and brought a smile of hope to Arkansas' stricken people, Albert Evas, state director of the Red Cross, said today.

"March marked the big turning point," Evans said, "the warm, bright sun following heavy, drought-breaking rains turned the earth into a perfect garden almost over the entire state.

"Men gained confidence with the sun. Many of the banks that failed last year, reopened with the brighter outlook. Persons wtih nothing much more to do, went to work planting gardens.

"In the last ten days seed for more than 125,000 gardens, which will produce enough to feed the state during the summer and fall, were sowed.

"Livestock and poultry purchases have increased.

"The number of families applying to the Red Cross for relief has decreased in huge quantities daily in the last week.

"It seems possible that within a few weeks our relief agencies can be withdrawn entirely. The state will be past its convalescent stage."

In northeastern Arkansas 3,000 miners, unemployed for several months, partly because of the mild winter, form the biggest problem now, Evans said. The immediate solution of that situation is not quite clear.

Wheat Crop Aided

By United Press

TOPEKA, Kan., March 11.—The heavy week-end snow assured Kansas farmers of a good spring wheat crop, J. C. Mohler, secretary of the state board of agriculture, reported today.

"Wheat was uninjured during the mild winter," Mohler said, "but was suffering with lack of moisture during the last week. The snow provided a sufficient amount to assure the young grain the start it needed."

Mohler did not estimate the yield, but reported that Kansas bins still hold 23,929,000 bushels of wheat, an increase of 6,000,000 bushels over last year at this time. Much wheat has been fed to livestock during the winter.

Plane Used in Wolf Hunt

KOKOMO, Ind., March 11.—Farmers to the number of 150 armed with guns, clubs and pitchforks searched woods and fields east of the city while Clyde Shockley glided overhead in his airplane in a wolf hunt. Farmers wounded the animal following a raid on a litter of pigs, and the chase was on. The animal, however, managed to evade its hunters and is still at large.

Fishing the Air

Morton Downey, tenor, will offer a group of popular sentimental ballads from 6 to 6:15 p. m., Wednesday over WFBM and the Columbia network.

A new arrangement of the old favorite, "Steamboat Bill," will be presented during the Yeast Foamers' broadcast from WJZ and NBC's Chicago studios, Wednesday night at 7:00.

A special arrangement by Deems Taylor of the traditional Hungarian song, "Marishka," is listed on the program to be presented by the Canadian Pacific Musical Crusaders over an NBC-WJZ network, Wednesday at 7:30 p. m.

Robert Halliday, baritone star of "The Desert Song" and "New Moon," will be the guest artist of the Mobiloil Concert to be broadcast over WEAF and NBC network Wednesday at 7:30 p. m.

HIGH SPOTS OF WEDNESDAY NIGHT'S PROGRAM

6:30—NBC (WEAF)—Boscul moments. Mme. Frances Alda.
7:00—NBC (WEAF)—Bobby Jones.
7:15—NBC (WEAF)—RCA program with Bugs Baer.
7:30—NBC (WEAF)—Mobiloil concert.
8:00—WGN, Chicago—Golden Glove semi-finals and finals.
8:30—NBC (WEAF)—Palmolive concert.
NBC (WJZ)—Camel hour with Jeanette McDonald.
9:00—Columbia — Columbia experimental laboratory.
9:30—NBC (WEAF)—Coca Cola program.
Columbia—Columbia concerts Corp.
10:00—Columbia—Guy Lombardo and Canadians.

Selections ranging from the famous aria, "Cara Nome," to "Wabash Moon," a new waltz song, will be presented during the Palmolive hour broadcast over WEAF and NBC network Wednesday at 8:30 p. m.

Theo Karle, tenor, and Adele Vasa, soprano, will be heard as the principal soloists during the broadcast of Savino Tone-Pictures, under the direction of Domenico Savino, over WFBM and the Columbia network, Wednesday at 8:30 p. m. In the orchestral numbers, Savino will feature many of his own arrangements in addition to an original selection entitled 'Scherzo.'

Today's Offer To All Who Have Stomach Agony, Gas or Indigestion

Your Money Cheerfully Refunded, If One Bottle of Dare's Mentha Pepsin Doesn't Do You More Good Than Anything You Ever Used

There's a sure way to put an end to stubborn indigestion, gas, shortness of breath and all the ailments that are caused by a bad stomach.

You are simply patching up your stomach when you take things that only give relief for a few hours.

Why not build up your run-down stomach—make it strong and vigorous so that you can eat anything you want any time you want to without the least sign of distress.

Dare's Mentha Pepsin is what every stomach sufferer needs—a pleasant tonic elixir for all stomach ills.

Thousands of bottles of Dare's Mentha Pepsin are sold every day because it is the one outstanding, supremely effective stomach remedy that is guaranteed by Hook's Dependable Drug Stores and druggists everywhere to end indigestion or money back.—Advertisement.

County Split for Vote

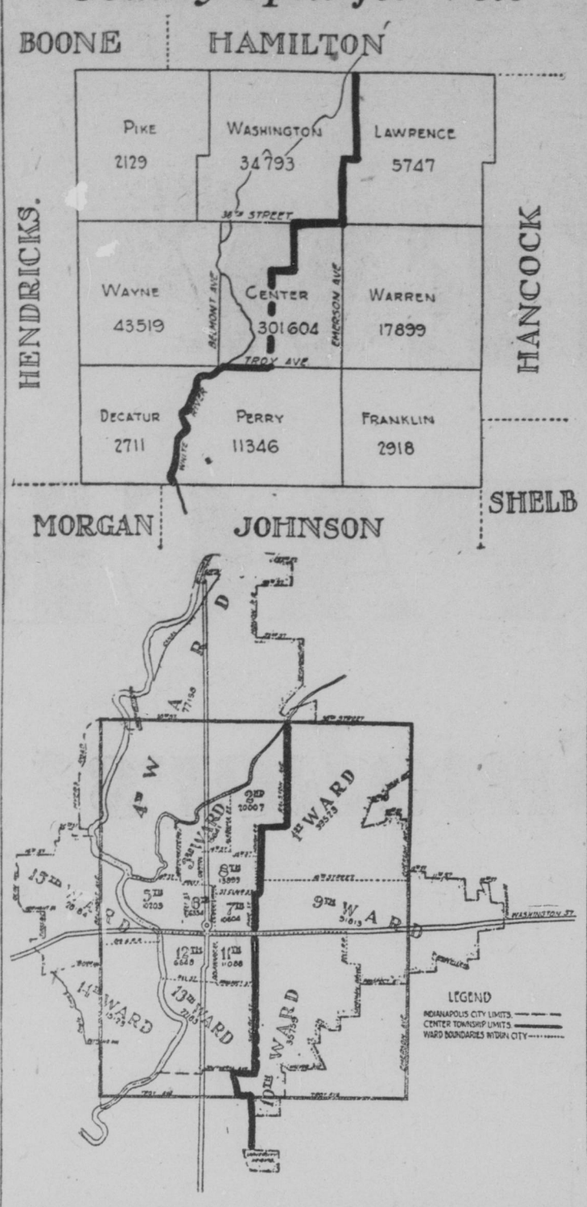

Marion county voters from now on will be interested in the election of two congressmen, as a result of the new reapportionment act signed by Governor Harry G. Leslie.

For while a person living on the west side of Ralston avenue may be in the Twelfth district, his neighbor across the street will be in the Eleventh district.

Marion county west of the dividing line will form a district by itself and will include all of Center township, west of Ralston avenue, the Monon tracks, and Pine and Shelby streets and Pike, Washington, Wayne, and Decatur townships.

The First, Ninth and Tenth wards and Perry, Lawrence, Warren, and Franklin townships will form part of the Eleventh district, which also will include Hancock and Madison counties.

Populations of wards and townships are given on the above maps.

VETO HIT BY GREEN

Hoover's Reasons Unconvincing, Says Labor Head.

By United Press

WASHINGTON, March 11.—William Green, president of the American Federation of Labor, today expressed keen disappointment at President Hoover's veto of the Wagner employment exchange bill. He said the reasons given for the veto "are unconvincing and unacceptable."

Senator Pat Harrison (Dem., Miss.) issued a statement through the Democratic national committee, intimating that the bill was vetoed because it was written by a Democrat.

Green said in his statement that "the working people of the United States are deeply disappointed." The refusal of the President to sign the bill, he said, "is regarded as a direct and severe blow to working people in the industrial sections of our country who are unemployed and are forced to seek work."

Day Programs

WFBM (1230) Indianapolis
(Indianapolis Power and Light Company)

THURSDAY

A. M.
7:30—Pep Unlimited Club.
9:00—Aunt Sammy hour.
10:00—Charles store.
10:15 to 12—Silent.
12:00 Noon—Farm network (CBS).
P. M.
1:00—Jim and Walt.
1:30—American School of the Air (CBS).
2:00—World book man.
2:05—Salon orchestra (CBS).
2:15—Dorothy and Louise.
2:30—Two Thirty tunes.
3:00 to 5:30—Silent.

WKBF (1400) Indianapolis
(Indianapolis Broadcasting, Inc.)

THURSDAY

A. M.
6:30—Wake-up band program.
6:45—Church federation morning worship.
7:00—The "musical clock."
7:25—Ideal Furniture Company program.
7:55—Goldstein's Dept. Store Hints.
8:00—Breakfast Club.
8:15—Vonnegut's specialties.
8:30—Progress laundry program.
8:45—Crescent cleaners.
9:05—Drink more milk.
9:15—Penn Wash music master.
9:30—Virginia Sweet foods program.
9:50—Standard Nut Margarine cooking chat.
10:00—Neighborhood Club.
10:20—Goldstein's organ melodies.
10:45—Capitol dairy news.
10:50—North Side laundry program.
11:00—The "Home-Towner."
11:30—Harry Bason at the piano.
12:00 Noon—Cecil and Sally.
P. M.
12:15—Crabbs-Reynolds-Taylor.
12:30—Livestock markets.
12:35—Butter and egg quotations.
12:40—Fifteen minutes with Vaughn Cornish.
12:55—The "Service Man."
1:00—Real estate board luncheon.
1:30—Silent.

WLW (700) Cincinnati

THURSDAY

A. M.
6:30—International fiddlers.
5:55—Weather forecast.
5:59—Time announcement.
6:00—Morning exercises.
6:15—Salt and Peanuts.
6:29—Time announcement.
6:30—Bradley Kincaid.
6:45—Jolly Bill and Jane (NBC).
6:59—Time announcement.
7:00—Morning exercises.
7:15—Organ program.
7:30—Morning devotions, Y. M. C. A.
7:45—A. and P. food program (NBC).
8:00—Crosley Homemakers hour.
9:00—Ray Perkins (NBC).
9:15—Beatrice Mable (NBC).
9:30—Livestock reports.
9:40—Piano solos.
9:45—Dorothy Chase and the Charis players.
10:00—The Island serenaders.
10:30—The Odorene.
10:45—River reports.
10:55—Time signals.
11:00—Organ program.
11:18—Time announcement.
11:20—Victor Irwin's Rumba orchestra.
11:30—Livestock reports.
12 Noon—Farm and home period (NBC).
P. M.
12:30—George, the Lava soap man (NBC).
12:45—Netherland Plaza orchestra.
12:57—Egg and poultry reports.
1:00—School of the air.
1:50—Aviation weather forecast.
2:00—The Matinee players.
2:30—The Chicago serenade (NBC).
3:00—Home decorations (NBC).
3:15—Brooks and Ross.
3:30—Livestock reports.
3:40—Seger Ellis.

'MODEL BOY' ARRAIGNED

17-Year-Old Youth Pleads Not Guilty to Murder Charge.

By United Press

HAVERHILL, Mass., March 11.—Russell B. Noble, 17-year-old Sunday school teacher and "model" boy, pleaded not guilty when arraigned today on a charge of slaying Mrs. Clara Erskine Clement Ellis, a wealthy widow.

Band Plays at Funeral

By United Press

SULLIVAN, Ind., March 11.—The Elks band played today at funeral services for its former director, James L. Scully, 29, widely known as a musician in Indiana and Illinois. He died after an illness of several months.

WET DEMOCRAT IN SENATE RACE STIRS VERMONT

G. O. P. Fears Are Aroused; Call on Senator Moses for Help.

By United Press

WASHINGTON, March 11.—Possibility that an anti-prohibition Democrat may defeat a prohibition Republican for the senate in Vermont appears to confront leaders.

Senator George H. Moses (Rep., N. H.), chairman of the senate Republican campaign committee, is en route to Montpelier. He conferred with President Hoover Tuesday and told him Republicans in Vermont were perturbed.

A special election is scheduled for March 31. Stephen Driscoll of St. Albans is the anti-prohibitionist who Jousts with tradition in the state of Mr. Coolidge and hitherto uninterrupted Republican succession. His Republican opponent is Warren Austin.

Prohibition strangely is linked with this phase of Vermont politics. The late Senator Frank Greene died this winter from disabilities caused some years ago by a bullet fired in a capital bootleggers' battle with enforcement officers. Greene was walking on Pennsylvania avenue near the Capitol when hit.

Extent of real trouble in Vermont is not known here except for written reports received by Moses, who remarked on leaving Mr. Hoover that Vermont Republicans are "tearing their hair" and demanding assistance.

Moses said he had received a great deal of mail from Vermont on the subject, but if he shared the anxiety of the Vermont Republicans it was not apparent.

He assured questioners that he had no thought of offering the Vermonters any financial assistance.

APPROVAL OF WABASH BRIDGE PLAN WAITED

Federal O. K. Must Be Given to Insure Cash Aid.

Indiana has, for the present, proceeded as far as possible toward signing contracts for construction of the Wabash river bridge at Vincennes and Road 50, William Titus, chief engineer of the state highway department, said today.

He explained that plans for the bridge now were ni the hands of federal road authorities, and further action awaits approval of the plans.

Titus said contracts for the construction would not be signed until approval, necessary to federal aid, is given. Titus does not expect further action for at least ten days, he said.

APPOINT FIVE TEACHERS

Recommendations of Stetson Approved by City School Board.

Five teacher appointments, recommended by Paul C. Stetson, superintendent of schools, were approved by the school board Tuesday night.

They are: Mary Ann Tell, Demoriat C. Davis and Dorothy Rubin, elementary school teachers; Roselyn Beal, social service department, and Olive Ketcham, night school teacher, Manual high school. Appointment of J. M. Shideler, school utility man, also was approved.

ACID causes Headaches

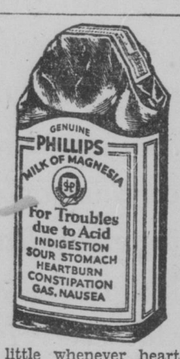

WHEN there's too much acid in your stomach, you must force yourself to work, and even pleasures are too great an effort. Appetite lags; the digestion is poor; the whole system suffers.

Laboratory tests show an acid condition is due to errors in our modern diet. But you need not wait to diet your way out of the trouble!

Take a tablespoonful of Phillips' Milk of Magnesia.

This will neutralize the excess acid instantly; make you feel like a new person in just a few moments.

Take a little whenever heartburn, sick headaches, nausea, flatulence, indigestion or biliousness show the digestive system is becoming too acid. Whenever you are taking cold or feel sluggish, weak, constipated. Phillips' Milk of Magnesia has a gentle, laxative action.

Delightful to take. Endorsed by physicians for 50 years and prescribed everywhere for men, women and children. The genuine is always a liquid; it cannot be made in tablet form. It always bears the name Phillips for your protection.

Kotex comfort lasts

because Kotex absorbs away from the surface

YOU want more than mere surface comfort in sanitary protection, and Kotex gives you more. It absorbs away from the surface, leaving the protective edges dry and comfortable during use.

Kotex may be worn on either side, with the very same protection, because both sides are equally absorbent. No danger of embarrassment from wrong adjustment.

There's a delicate, fleecy softness about Kotex. What a comfort during warmer days when this problem is more difficult than usual.

Hospitals specify Kotex for the protection and comfort of their women patients. It is disposable, you know, quickly and easily. Once you try Kotex, no other way will satisfy you again.

KOTEX

Try the New Kotex Sanitary Belt

Times Radio Dial Twisters

STATIONS OF THE NATIONAL BROADCASTING COMPANY

WEAF Network						WJZ Network					
KDKA	980	KTHS	1040	WCFL	970	WGN	720	WJZ	760	WSAI	1330
CKGW	690	KVOO	1140	WCKY	1490	WGY	790	WLS	870	WSB	740
KOA	830	KWK	1350	WDAF	610	WHAS	820	WLW	700	WSM	650
KPRC	920	KYW	1020	WEAF	660	WHO	1000	WOC	1000	WTAM	1070
KSD	550	WBAL	1060	WENR	870	WIBO	570	WOW	590	WTIC	1060
KSTP	1460	WBAP	800	WFAA	800	WJR	750	WRVA	1110	WWJ	920

STATIONS OF THE COLUMBIA BROADCASTING SYSTEM

WABC	860	WKRC	550	WBBM	770	WOWO	1160	WCCO	810	KOIL	1260
WPG	1100	WMAQ	670	WIAU	640	WFIW	940	CKAC	730	KMOX	1090
WBT	1080	WJJD	1130	KRLD	1040	WFBM	1230	WLAC	1470	CFRB	960

WEDNESDAY

—6:45 P. M.—
WJR (750)—Ensemble.
NBC (WJZ)—Smith Bros. orchestra.
—7 P. M.—
WDAF (610)—Entertainers.
NBC (WEAF)—Bobby Jones. Golf chat.
CBS—Literary Digest topics.
WHAM (1150)—Fireflies.
WJR (750)—Hudson jubilee.
NBC (WJZ)—Announced.
WTMJ (620)—Dance program.
—7:15 P. M.—
NBC (WEAF)—RCA program with Bugs Baer.
CBS—Barbasol program.
—7:30 P. M.—
CBS—Musical cocktail.
WCCO (810)—Musical program.
NBC (WEAF)—Mobiloil concert.
NBC (WJZ)—Canadian Pacific program.
WPG (1100) — Chevrolet chronicles.
—7:45 P. M.—
WMAQ (670)—Daily news feature.
—8 P. M.—
KDKA (980)—R. T. I. program.
CBS—Gold Medal program.
WBBM (770)—Bernie's orchestra.
WDAF (610)—Musical features.
NBC (WEAF)—Halsey Stuart program.
WGN (720)—Golden Glove Bouts (2 hours).
WHAM (1150)—On Wing of song.
NBC (WJZ)—Wayside Inn.
—8:30 P. M.—
KWKH (850)—Studio program.
CBS—Savino tone pictures.
WBBM (770)—Gerolsteiner hour.
WENR (870)—Feature program.
NBC (WEAF) — Palmolive concert.
NBC (WJZ)—Camel pleasure hour.
—8:45 P. M.—
WMAQ (670)—The side show.
—9 P. M.—
CBS — Col. Experimental Lab.
—9 P. M.—
WBBM (770)—Paul Whiteman's orchestra.
WCCO (810)—Arco orchestra.
WMAQ (670)—Feature.
—9:30 P. M.—
WBAP (800)—White Swan hour.
WBBM (770)—"Along the C. & E. I. Trail."
—8:30 P. M.—
CBS—Col. concert corp.
WGN (720)—Golden glove bouts.
NBC (WEAF)—Coca Cola program.
NBC (WJZ)—Clara, Lu & Em.
—10 P. M.—
KDKA (980)—Sports; slumber music.
KYW (1020)—News; "State Street."
CBS—Gum Lombardo Canadians.
WCCO (810)—WCCO string orchestra.
NBC (WEAF)—Lopez orchestra.
WJR (750)—News; Hungry Five.
NBC (WJZ)—Slumber music.
NBC—Amos 'n' Andy to WMAQ, KWK, WSB, WENR, KSTP, KTHS.
WOW (590)—Creighton Dramatic Club.
WTAM (1070)—Feature.
—10:15 P. M.—
WENR (870)—Popular program.
WMAQ (670)—Concert orchestra.
NBC (WJZ)—Camel pleasure hour.
—10:25 P. M.—
WJR (750) — Shadowland; Tracy and Duncan.
—10:30 P. M.—
KDKA (980)—Gerun's orchestra.
KYW (1020)—Wayne King's orchestra.
CBS—Johnny Johnson's orchestra.
WGN (720) — Tomorrow's Tribune; dance program.
NBC (WEAF)—Albin's orchestra.
—10:30 P. M.—
WGY (790)—Sleepy Hall's orchestra.
WMAQ (670)—Dan and Sylvia; Via Lago orchestra.
WOW (590)—News; dance orchestra.
—11 P. M.—
KYW (1020)—Spitalny's orchestra.
WBAP (800)—C. of C. band.
WCCO (810)—Struck's orchestra.
NBC (WEAF)—Richardson's orchestra.
WGN (720)—Drake orchestra.
NBC (WJZ)—Henry Busse's orchestra.
WMAQ (670)—Dance program (3 hours).
WTAM (1070)—Melodies.
—11:10 P. M.—
WJR (750)—Greystone orchestra.
—11:15 P. M.—
KTHS (1040)—Kingsway orchestra.
WBBM (770)—Around the town (2 hours).
WSM (650)—Organ; dance orchestra.
WSMB (1320) — Orchestra and entertainers.
WTMJ (620)—Dance program.
—11:30 P. M.—
WCCO (810)—Organist.
NBC (WEAF)—Morgan's orchestra.
WGY (790)—Kenmore orchestra.
NBC (WJZ)—Wayne King's orchestra.
WJR (750)—Delbridge's orchestra.
—11:45 P. M.—
WDAF (610) — Nighthawk frolic.
—12 P. M.—
KYW (1020)—Merry Garden's orchestra.
KNX (1050)—Gus Arnheim's orchestra.
—12:30 A. M.—
KYW (1020)—Panico's orchestra; Garber's orchestra (1½ hours).
WTMJ (620)—Night watchman.

WFBM (1230) Indianapolis
(Indianapolis Power and Light Company)

WEDNESDAY

P. M.
5:30—Wheeler Mission.
6:00—Morton Downey and orchestra (CBS).
6:15—James J. Corbett.
6:30—Evangeline Adams (CBS).
6:45—Rollo and Dad (CBS).
7:00—Seiberling singers.
7:15—Barbasol Barbers (CBS).
7:30—Columbians.
7:45—At the Baldwin.
8:00—General Mills Fast Freight (CBS).
8:30—Savino tone pictures (CBS).
9:00—Radio theater (CBS).
9:30—Columbia concert corporation (CBS).
10:00—Guy Lombardo and Royal Canadians (CBS).
10:30—The columnist.
10:45—Towne Club orchestra.
11:00—Time; weather, Salesman Sam.
11:15—Atop the Indiana roof.
12:00—Loule Lowe's orchestra.

WKBF (1400) Indianapolis
(Indianapolis Broadcasting, Inc.)

WEDNESDAY

P. M.
4:15—Bowes Sealfast program.
4:45—News flashes.
5:00—L. Strauss' basketball on parade.
5:15—The "Service Men."
5:30—Indiana theatre "Gloom Chasers."
5:45—Virginia Sweet program.
6:00—Business chat with Myrno Green.
6:05—Dinner music with Connie's orchestra.
6:20—Harry Bason's Fletcher American program.
6:35—Indiana Home Oil program.
6:50—Roy Wilmeth presentation.
7:00—Patterson shade boys.
7:30—Marott Cobblers.
8:00—"Smiling" Ed McConnell.
8:30—Linco Oilers.
8:45—I. Boyd Huffman program.
9:00—Wilking's "Story of the Opera."
9:30—Klee's "Charlie and Ruth."
9:45—Streets of Venice.
10:00—Harry Bason at the piano.
10:30—Showboat orchestra.
11:00—Connie's eleventh hour dreamers.
11:30—Sign off.

WLW (700) Cincinnati

WEDNESDAY

P. M.
4:00—Words and music.
4:29—Time announcement.
4:30—Old Man Sunshine.
4:45—Organ program.
5:03—Bradley Kincaid.
5:15—Brooks and Ross.
5:30—McAleer melodists.
5:45—Lowell Thomas (NBC).
6:00—Amos 'n' Andy (NBC).
6:15—Jolly Time Pop Corn revue.
6:30—Phil Cook (NBC).
6:45—Smither Brothers program (NBC).
7:00—To be announced.
7:30—The Buddy Boys.
8:00—Canova Coffee hour.
8:30—Camel Pleasure hour (NBC).
9:30—Variety.
9:45—Bob Newhall.
10:00—Estate Weather Man.
10:02—Seger Ellis.
10:15—Castle Farm orchestra.
10:30—The Crosley Theater of the Air.
11:00—Irwin's Rumba orchestra.
11:30—Netherland Plaza orchestra.
12:00 Midnight—Castle Farm orchestra.
P. M.
12:30—Brooks and Ross.
1:00—Sign off.

Watson Planning Vacation

Senator James E. Watson was in New York today on a business trip, with plans to leave for Chicago to visit grandchildren. From Chicago he said he would go to Washington to complete some business and then take two months' vacation to "forget all politics."

FUTURE BRIGHT, SAYS GOLDMAN

Clothing Chain Head Talks on Business Prospects.

"Public viewpoint has become more optimistic and we now are traveling in the right direction," Julian Goldman of New York, head of Julian Goldman Stores, Inc., told the Kiwanis Club today at luncheon at the Claypool, speaking on "Prospects for the Future."

"If the consumer now can realize how important a factor he has become in order to complete the process of recovery, our problem is solved.

"Some well-meaning economists think the dole is the solution of the depression problem. Others believe in unemployment insurance, others in employment in public works. These, however, all have failed wherever they have been tried.

"It is the buying power of the consumer which is needed now, and this depression will not terminate unless the consumers of this nation commence buying the things they have stopped buying and start the wheels of industry again. It is under-consumption and not over-production which is retarding our recovery.

St. Louis Publisher Dies

By United Press

EAST ST. LOUIS, Ill., March 11.—Allen T. Spivey, 55, editor and publisher of the East St. Louis Daily Journal for the last fourteen years, died suddenly at his home late Tuesday after a stroke of apoplexy.

NOXCOLDS INHALENT for headcolds and Nasal Catarrh!!!

DEPENDABLE

Are the services rendered by Paul H. Krauss in wet wash. The many extra features assure you of the best there is in laundering.

WET WASH 4c PER POUND

THURSDAY, FRIDAY AND SATURDAY

Minimum Bundle $1.01

If Requested, Men's Shirts Ironed, 10c Each

Five Other Family Laundry Services

Paul H. Krauss Laundry

RI ley 4591

STEAMSHIP TICKETS TO AND FROM EUROPE

Over the Best Lines

Travelers' Cheques—Foreign Exchange

TRAVEL BUREAU

Complete Details May Be Obtained From

RICHARD A. KURTZ, Manager Travel Bureau

The Leading Travel Bureau of Indianapolis

The UNION TRUST Co.

TRAVEL DEPT. 120 East Market St. RI ley 5341

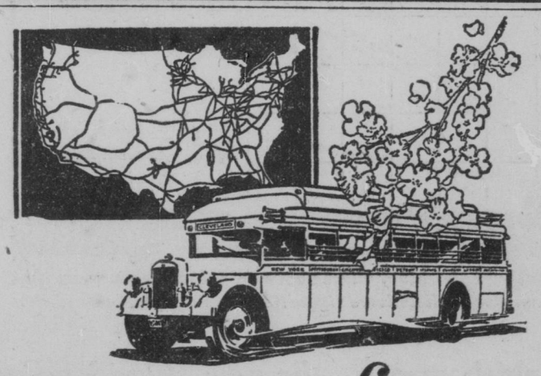

SO MUCH TRAVEL SERVICE for SO LITTLE TRAVEL COST

Special Excursion Evansville

Round Trip $7.20
One Way.....$4.00

. Low One-Way Fares .

MARION	$ 2.15
ANDERSON	1.10
ALEXANDRIA	1.45
CHICAGO	4.00
ST. LOUIS	5.00
CINCINNATI	2.75
DETROIT	6.00
DAYTON	3.00
NEW YORK	18.00
LOS ANGELES	41.00

GREYHOUND Bus Lines assure you this:

More for your travel dollars—much more! More miles, more cities served, more daily schedules, more dependability, more comfort (in deep-cushioned individual chairs.)

Of course Greyhound is the best way to reach nearby towns and cities. You'll find it just as desireable for long trips anywhere in America.

Traction Terminal Bus Depot
Illinois and Market Streets
Phones: LIncoln 2222 or RIley 4501

Fletcher Trust and Savings Co.
Pennsylvania and Market Streets
Phone: RIley 1554

Ship Your Household Goods by Greyhound Vans.

GREYHOUND Lines

How Liver Helps Stomach and Bowels

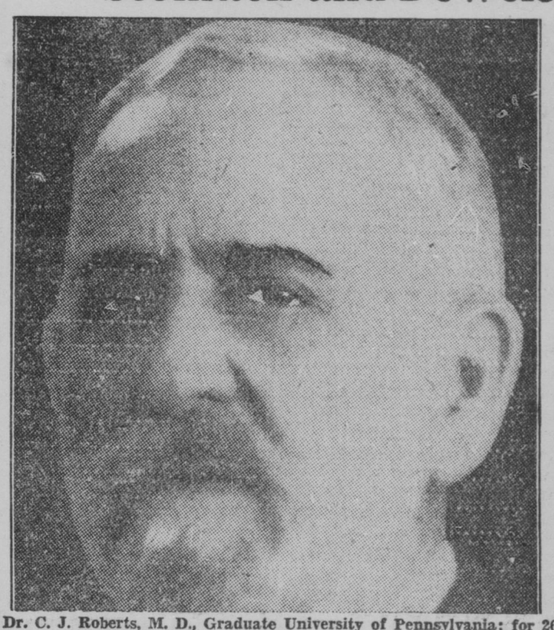

Dr. C. J. Roberts, M. D., Graduate University of Pennsylvania; for 26 years Medical Examiner Pennsylvania R. R., who finds that Sargon formulae contain the one and only recognized agent which activates the flow of bile from the liver.

Dr. Roberts' Statement Rouses Public to Realize Sargon's Full Importance in Fighting Indigestion, Gas, Acidity, Headaches, Sleeplessness

Ferro-Iodized

"Calomel has no effect upon the liver," declares Dr. C. J. Roberts, M. D., who was expressly retained to examine the Sargon formulae and report to those who ail, his finding about this new medicine which has already become the largest selling tonic of its kind in the world today.

"The bile which comes from the liver is a veritable life-sustaining fluid and has many all-important functions. When the liver is active and pours two pints of bile each day into the bowels, CONSTIPATION RARELY EXISTS.

"Bile keeps us from becoming over-acid. It promotes the flow of other digestive juices without which indigestion, heartburn, biliousness, headaches, dizzy spells and nervousness result. It fights against the decay of wastes in the intestines—prevents the toxic gas of constipation—the greatest single ailment of the American public today.

"Not only do I find Ferro-Iodized Sargon and Soft Mass Pills to contain the only recognized means of promoting the flow of liver bile, but it is rich in those elements which help to bring revitalized vigor, strength and endurance to pale, tired-out, debilitated men and women. It tones up worn-out, overworked organs. It enriches the blood of those suffering with simple anemia. It is without doubt a splendid, deserving formula that the entire public should know about."

CHARLES D. MORRISON
82 S. Kitley Ave.
Indianapolis

"Sargon Put New Pep In My Tired Out Body"

S. Kitley Ave. Bookkeeper Puts on Weight, Eats Better, Feels Ten Years Younger.

"I could feel myself slipping, always tired-out the least thing I did, feeling weak and exhausted, and just getting so run-down I knew it was time to do something about it and do it quick," stated Mr. Charles D. Morrison, 82 S. Kitley Ave., Indianapolis, well-known member of K. of P. Lodge No. 97, and bookkeeper for the Union Sign Co.

"This had been going on for about a year. My strength was so low, I 'caught' everything that came along, colds, grippe and so on.

"I had only taken a few bottles of Sargon when I could tell it was just the medicine for me. I put on four pounds in no time, and my appetite gets better every day. I now relish my food and certainly eat a lot for a man doing office work. My food digests well and is building me up not only in weight, but in strength. Feel like I did ten years ago and that is saying a lot."

Mrs. Sawyer's Recovery Verifies Dr. Roberts' Statement

Sluggish liver blamed for years of misery; delighted with Sargon.

MRS. JOHN SAWYER.
R. D. 1, Box 283,
Indianapolis.

"When I read in the paper about my lodge sister, Mrs. Schucraft, praising Sargon, I just called her up and she told me it was just as printed and I ought to give Sargon a good trial, and so I did," says Mrs. John Sawyer, popular resident of Indianapolis, Box 283, R. D. No. 1.

"I had tried so many different things and didn't get any better that I was tired of spending my good money for any more medicine. My food soured on my stomach. The burning in my throat right down to the pit of my stomach was awful. Gas would form and press against my heart, and then I would have such terrible dizzy spells and headaches I was ready to collapse at times. If I sat down and stayed in one position my feet, legs, hands and arms would just get numb. I was always tired out and felt bad.

"Sargon and Soft Mass Pills helped me more than my fondest hope. I can eat more and don't have to worry about those terrible attacks. My bowels act better than ever and it leaves me feeling so good and clean inside, without any aches or bad feeling that I am grateful indeed. When we ladies meet in our lodge several of us who have taken Sargon and know how good it is always tell others who ail, to take Sargon."

Read This Offer

The Ferro-Iodized Sargon formulae is based on some of the latest findings of medical science. Its success has been phenomenal—over 1,000,000 packages sold by one New York firm; over 42 carloads required to satisfy the ever-increasing demand in the state of California alone, in a single year. Put it to the test—today.

The following written guarantee, authorized by G. F. Willis, "most amazing man in the history of medicines" is positively the most sincere offer ever made to the public:

Unless you are convinced that Ferro-Iodized Sargon and Sargon Soft Mass Pills have helped you by promoting keen, hearty appetite, more normal digestion, and sweeping the toxic gas of constipation from your bowels, as well as invigorating tired, worn out systems to a feeling of greater power and strength, you may return the partly used package and get your money back! Sargon is sold here by

WALGREEN DRUG STORES