CLOTHES OF LAST YEAR CAN BE MADE OVER FOR 1931

Founding of D.A.R. Unit Is Observed

Covers were laid for 125 guests at the George Washington birthday luncheon Saturday at the Caroline Scott Harrison D. A. R. chapter house. The occasion also celebrated the thirty-sixth anniversary of the granting of the charter to the chapter.

Place cards were designed with the Indiana banner. Tables were lighted by blue candles in white holders tied with red tulle bows. The regent's table held a centerpiece of red tulips and carnations.

Professor J. J. Haramy was speaker.

The chapter voted to contribute toward the Washington memorial national peace chimes at Valley Forge. Mrs. Wilbur Johnson, regent, explained that a bell will be contributed from each state, appropriations made according to population. Indiana's quota is $2,000.

Mrs. Johnson also announced that a travelogue would be presented under the auspices of the finance committee on Easter Monday. Miss Clara Laughlin, author of "So You're Going" and "When It All Comes True" series will speak.

Indiana members of the Daughters of the American Revolution appointed to serve on the house committee at the Continental Congress in April are:

Mrs. Walter B. Rossiter, Indianapolis; Mrs. Horace G. Murphy, Muncie; Mrs. Jennie Hunter Corey, Hartford City; Mrs. James R. Riggs, Sullivan; Mrs. E. S. Albright and Mrs. E. H. Merritt, Ft. Wayne.

Indiana pages will include Mrs. Audrey Wells Stuckey, Miss Esther Zart, Ft. Wayne; Mrs. Nettie Hardin McKrill, Bourbon; Mrs. Bert Searles, Hammond; Miss Margaret Oakes, Laporte; Miss Josephine McNamee, Wabash; Miss Doris Helen Stroube, Miss Marie Hostetter, Crawfordsville, and Miss Flora Hnter, Indianapolis.

Registration will begin Friday, April 17. Saturday night an entertainment will be held for the visitors in Memorial Continental hall. The president-general's reception will be held Tuesday night in Constitution hall; voting Thursday, and memorial services will be held the next day.

The Indiana dinner will be held at the Willard at 6:30 Sunday night. Reservations must be made wtih the state reegnt. The Indiana state meeting will be held in Indiana room, Memorial Continental hall, Tuesday afternoon.

Miss Florence Merritt of Ft. Wayne will serve as Mrs. Harriet Vaughn Rigdon's personal page at the congress. Miss Merritt has served as a page at the last two congresses, last year acting as assistant chief of platform pages. She also has served as personal page to Mrs. James Crankshaw at all state conferences during her administration.

The last council meeting at which Mrs. Chankshaw will preside as state regent will be held at the Columbia Club March 5. The business session will be called at 11 and luncheon will be held at 12:30. Reservations may be made with Mrs. Roy A. Mayse, Kokomo.

OLD GARB CHANGED INTO NEW FOR SPRING

Your last year's ensemble can be made to bloom this spring either as this chic street frock (left) with skirt lowered by yoke and widened by panel; or as this smart little suit, with peplum jacket and skirt lowered with inset at knee height.

Gertrude Koontz Is Wedded to Royal B. Gould Jr.

The marriage of Miss Gertrude Koontz, daughter of Mrs. Anna Koontz, 130 South Elder avenue, to Royal B. Gould Jr., son of Mr. and Mrs. R. B. Gould of South Bend, took place at 2:30 Sunday afternoon at the West Washington Street Presbyterian church.

The church was decorated with palms and ferns. Mrs. Florence Darnell, organist, played, and Mrs. June Darnell sang.

Mrs. Ralph Canter, sister of the bride, was the matron of honor. Mr. Canter was the best man. Bridesmaids were Misses Margaret McKee, niece of the bride, and Ellen Gould, sister of the bridegroom. The ushers were Paul McKee, Herschell Jumpp and Ralph Fry.

The bride wore a gown of white satin, with tulle veil, fashioned with cap of lace, and carried white roses.

A reception at the home followed the ceremony, after which Mr. and Mrs. Gould left for a honeymoon through the east. On returning, they will make their home temporarily with the bride's mother.

ALUMNAE TO MEET WITH ACTIVE GIRLS

Alumnae of Mu chapter of Kappa Kappa Gamma will meet with the active chapter of Butler university, at the sorority house, 821 West Hampton drive, at 6 Wednesday night. Dinner will be followed by a program.

Mrs. J. C. Matthews, chairman, is being assisted by Mesdames E. E. Linegar, John H. Bolte, Telford B. Orbison, A. E. McNeeley and Miss Dorothy Rhinehart. Reservations may be made with Mrs. Stanley A. Cain, 450 North Audubon road.

Louise Russell, Bride-Elect, Is Honored With Shower

Mrs. Frank D. Walker, 6137 Broadway, entertained with a miscellaneous shower and bridge party at her home Saturday afternoon, complimentary to Miss Louise Russell, Noblesville, who will be married Saturday to Hanley Miller.

Blue and yellow, the bridal colors, were carried out in the appointments, and in decorations of spring flowers. The hostess was assisted by her sister, Mrs. William Harry Gaddis.

Guests from out of town included:

Mesdames Bedford Russell, Frank Campbell, Robert Law, Misses Alleomae McPherson and Hulda Russell of Noblesville; Mrs. Ora Keiser, Marshall, Ill., and Mesdames Charles Michels, Mansil Hughes, A. H. Cole, Misses Audrey Owens, Mary E. Grinshaw and Beth Michels of Tipton.

Indianapolis guests were:

Mesdames Louis R. Lowe, E. E. Kinzel, J. Louis Smith, E. Clyde Ewing, Herold Naegle, Dan Young, Harry Morton, Matthew Farson, Donald H. Walker, Lucille McDonald, John Morris, Clinton Mitchell, Carleton Heiberger and Misses Dorothy Hice, Ruth Orr, Isabel Campbell and Dorothy Walker.

Personals

Mrs. Chauncey G. Schlosser, 4519 Guilford avenue, has left for a ten days' course of treatment at the Post sanatarium, Grand Rapids, Mich.

Mr. and Mrs. Samuel B. Sutphin, 1000 North Delaware street, are guests at the Barclay, in New York.

John Fletcher, son of Mr. and Mrs. Robert Malott Fletcher, 26 Meridian place, flew today to Kansas City, where he will spend a few days en route to Prescott, Ariz., where he will remain several months.

Girls' Group to Meet

The Girls' Friendly Society of Christ church will have its regular meeting at 6 Tuesday night, Feb. 24.

She Can't tell the Truth

It happens every month, but its very regularity makes excuses the more embarrassing. What a pity all women harassed by painful periods have not learned to depend on Midol!

A tiny tablet of Midol ends periodic pain in five to seven minutes. Not even discomfort need now be experienced at such times. Your first trial of this marvelous product of specialists will prove the truth of this glorious news. Midol is not a narcotic and is perfectly harmless to use, but it acts directly on the organs affected and relieves completely and immediately in even severest cases. And Midol costs but 50 cents! You will find it at any drug store in handy little metal-carrying case that will tuck away in the smallest purse or pocket. Many have found Midol the quickest relief for headaches, neuralgia, neuritis, and other pain.—Advertisement.

Earlham Glee Club to Give Concert Here

Men's and women's combined glee clubs of Earlham college will present a concert at 7, March 1, at the First Friends church, Fourteenth and Alabama streets, and will broadcast between 4:30 and 5 over station WFBM. Special numbers will be presented by Miss Mildred Thomas, violinist.

Both sacred and secular music, with several feature numbers will be included in the program. Robert Taylor, Indianapolis, tenor soloist with the club, will sing, and the college male quartet will appear.

The Woman's Auxiliary of Earlham college is sponsoring the concert, which concludes a week-end trip, during which the organization will appear at Spiceland, Saturday, and at Greenfield Sunday morning.

The two clubs are directed by Professor Dail W. Fox, himself a barytone soloist, and for eight years a student of Herbert Witherspoon in New York.

Farewell Fete Will Be Given for O'Toole's

Mrs. Norman Dean and Mrs. E. P. Ensley will entertain with a farewell party and bridge at the home of Mrs. Dean, 406 North Gladstone avenue, tonight, honoring Mr. and Mrs. Phillip O'Toole, who will leave Wednesday for residence in Los Angeles.

Patriotic colors will be used in decorations and appointments. The hostesses will be assisted by Miss Marjorie Crabill.

Guests will be:

Messrs. and Mesdames Carl Mendenhall, Smith Hodges, Mrs. Earl Richardson, Miss Mary Mae Ensley, Norman Dean, E. P. Ensley and Charles M. Leslie.

Sorority to Meet

Alpha chapter, Omega Phi Tau sorority, will meet at 8:30 Wednesday at the Antlers.

Indiana Women Bankers Will Go to Meeting

Lake division meeting of the Association of Bank Women will be held Wednesday in Chicago.

The lake division includes Indiana, Illinois, Michigan, Minnesota, Wisconsin and Iowa. Women holding executive positions with national, state and savings banks and with trust companies are eligible to membership. Among those who will attend are:

Miss Lucy Osborn, assistant manager, woman's bank department, Fletcher American National bank, Indianapolis; Miss Margaret A. Cheney, secretary-treasurer, Tippecanoe Loan and Trust Company, Lafayette; Mrs. Robert S. John, assistant cashier, Citizens National bank, Greensburg, and Miss Edith A. Wise, manager women's department, Gary State bank.

Business Clubs of Zone Gather in Conference

Sixth district clubs of the Indiana Federation of Business and Professional Women's Clubs met in Kokomo Sunday in a conference.

The following Indianapolis women spoke: Mrs. Adah O. Frost, first state vice-president; Miss Lucy Osborn, state treasurer, and Miss Merica Hoagland.

An informal reception followed the address. Cities of the district represented at the conference were: Peru, Huntington, Marion, Hartford City, Montpelier, North Manchester, Wabash, Logansport, Bluffton and Kokomo. Special guests from Anderson, Indianapolis, Ft. Wayne, Elwood, Frankfort, Tipton, Lafayette, Bloomington, Portland and Noblesville, also attended the conference.

DANCE CHAIRMAN

Miss Leatha Wood

The annual state luncheon and dance of the Phi Omega Pi sorority will be held March 14 in the Travertine room at the Lincoln. Miss Leatha Wood, Noblesville, is in charge of arrangements.

Card Parties

Banner Temple 37, Pythian Sisters, will hold a card and bunco party Tuesday at the hall, 119 East Ohio street. Committees are as follows: Euchre, Mesdames Mamie Caster, Minnie Johnson and Mary Hatch; bunco, Mesdames Mary Porter and Ida Barnett; bridge, Mesdames Jessie Hawkins and Estelle Whitton.

Friends Sewing Circle of Banner Temple will play bunco Thursday afternoon at 119 East Ohio street, with Mrs. Maud Stephens as committee chairman.

Center Council, Security Benefit Association, will give a euchre and bunco party Tuesday night at the lodge hall, 116½ East Maryland street.

Benefit card parties will be given by the ladies of St. Philip Neri church in Hamilton hall, Hamilton avenue and East Washington street, at 2:30 and 8:30 Tuesday.

Indianapolis Circle, 8, Druids lodge, will give a euchre card party at 8:30 Tuesday at the home of Mrs. Stace Walker, 1872 Shelby street.

Just Every Day Sense

BY MRS. WALTER FERGUSON

A MAN was discussing marriage. "I believe," he said, "that it always is a good thing for a woman to have some interest outside her home. I have no patience with the outcry that women should concern themselves only with domestic matters.

"And I say frankly that I wish my wife would take up something. As it is, she is entirely too concerned over me. She lives only for me and that is a bad thing for any individual."

This husband, we see, is becoming weary of his wife's attentions. He is getting a little bored with her solicitude. Faintly he feels himself enslaved by her love that is too all-enveloping.

And inevitably, sooner or later, if this condition continues, he will resent it fiercely. Because, paradoxical as it may seem, many a man is driven from home by an over-dose of love.

# # #

MOST women have the qualities of the clucking hen—that is, they are happiest when actively engaged in looking after somebody, sheltering somebody, guiding somebody. They love to bestir themselves in making those they love more comfortable, more secure or more content.

And in their efforts to be attentive and sweet they often start a man running in the opposite direction.

I don't believe that any man ever loved a woman just because she was sweet. Old-fashioned novels and sentimental ballads, of course, assure us that the more sugary the maiden the more ardent the swain, but life gives the lie to that.

Even wives should cultivate more self-sufficiency. And that sort of pride holds a husband far move effectively than the doormat attitude.

Just as many husbands are made miserable and just as many homes are broken because women love too much as because they love too little.

It's a wise wife who knows when to look the other way.

WAR MOTHERS TO BE PARTY GUESTS

Mrs. Essie Jones, 2045 North Alabama street, and Mrs. M. D. Didway will entertain with a Colonial luncheon Wednesday at the home of Mrs. Jones. Guests will be members of Capital City chapter, American War Mothers.

Mrs. Didway is in charge of the program, which will include readings by Mrs. Claudia Stephenson, and songs by Mrs. Herman Karch, accompanied by Mrs. Didway.

Sorority to Meet

Tau Delta Sigma sorority will hold its regular meeting tonight at the Lincoln. The entertainment committee in charge of the program includes Miss Roxanna Hammond, chairman, Mrs. J. Horton Barber, Mrs. Garrett T. Browning and Miss Mary Orton.

Ensemble Revamped With Ease

Last year's ensemble need not be out of step in next spring's fashion parade. How to bring it up-to-date is described in the following article, the first of a series on "Revamping Last Year's Wardrobe," which has been writen for The Times and NEA Service by Mrs. Annette Guth, nationally known sewing expert and dressmaking consultant for the Home Making Center in New York.

BY MRS. ANNETTE GUTH
Written for NEA Service

YOU can do wonders making over last year's clothes if you use your imagination a little.

This spring is ideal for remodelling old frocks and ensembles and suits. New styles are so varied that you are sure to see something that will give you ideas for utilizing what you have by changing it a little.

There is added stress laid on the individuality of your clothes this year, which capitalizes your own efforts. And last but not least, the "dressmaker" touch adds chic to things, rather than detracts from them, now.

Chance for Ingenuity

Besides all of these fashion points, the new vogue for using two materials in a given costume, or even three, and several colors instead of just one, allows you all the freedom for your ingenuity and individual taste.

First of all, I think we should consider ways and means of redating the ensemble, for I suspect there are more ensembles hanging in closets today than any other types of apparel. The ways you can make them over are legion. Only your imagination holds you back.

First of these, let's consider the ensemble made with the one-piece frock, sleeveless, and the coat made of the same material.

The skirt is short, the frock should have some kind of sleeves. Why not make it into a stunning street frock for early spring wear, especially if it is wool?

Cut at Waistline

This is one way to do it: Rip or cut the dress at the waistline. To lower the skirt, slash it right down the front and let in a three to four inch panel of material that you can piece out from the coat.

Then attach this lowered skirt to a yoke you get out of the coat also, cutting it by some other dress or pattern that you know fits you. You can finish the back piecing of this skirt yoke by using buttons for ornament.

Take the coat sleeves and set them into the frock. They may have to be made somewhat smaller, but re-seaming them will do this easily.

This gives you the trim type of early spring dress that nobody should be without. And it costs nothing but a little time.

A second effective way to make over last year's long coated ensemble is to make a spring short jacket suit of it, especially good if it is a silk ensemble, though also good for woolens.

Trim Off the Coat

Cut the coat off at the waistline and fit it slightly to the figure at the under-arm seams and at the back. Then cut a peplum from the tail of the coat you have cut off.

The coats of last year were wide enough to allow you to fasten this new peplum jacket. From the lower edge of the coat's tail, cut an insert for the skirt, to be let in at knee length, if your skirt flared enough, or to be put on the bottom if it didn't. This gives you the needed length.

This can be used as a neat little coat dress, with collars and cuffs. Or you can branch out into a variety of blouses, using up other old materials for them, dying them if necessary.

Or if you want to get one and a quarter yards of new plaid or polka dotted silk you can have a blouse brand new to set up your old suit.

Revamping Methods Are Varied

Other ways of remaking last year's ensemble include the short-sleeved little jacket or the sleeveless one, which gives you material for making a yoke for a circular skirt, if it happened to be circular.

You can make a straighline jacket of the long coat of last year, and belt it in and blouse it for a change.

If the sleeves of your ensemble coat are worn out, you can make elbow flounces to cover up the patched places you have had to mend there.

And if the skirt of your last year's ensemble happened to be pleated, you can let out a pleat or two, or make them all a little smaller and get enough width to drop the waistline to the hip hipline and from there up use either another dress or some contrasting new material to make one of the stylish two-material frocks.

NEXT: Last year's frocks remade.

DINNER IS GIVEN BY DELTA UPSILON

More than 150 members of Delta Upsilon fraternity in all parts of the state attended the formal banquet held at the Marott Saturday. Active chapters from Indiana, De Pauw and Purdue universities were guests, as well as alumni members.

J. Burdette Little acted as toastmaster. The Rev. P. F. Williams, pastor of the Trinity Methodist Episcopal church of Lafayette, was speaker. Ralph C. Miller also spoke.

E. R. Grisell was in charge of arrangements, assisted by Samuel G. Howard and Harold S. Brown.

INITIATION DINNER HELD BY SORORITY

Formal initiation dinner was held at the Antlers Saturday night by the Gamma Phi Rho sorority in honor of Misses Dorothy Boyak, Agnes Clones, Helen Collier, Alyce Snyder and Mary Wagner.

The guests attended a dancing party at the Towne Club following services.

Miss Edna Mae Hannan was toastmaster; Misses Catherine Van Hoy and Rita Bornhorst, historians, and Misses Vera Todd and Marie Hunt, prophets. Miss Helen Murray was in charge of initiation week.

What's in Fashion?

Single-Breasted Suits for Men

Directed By AMOS PARRISH

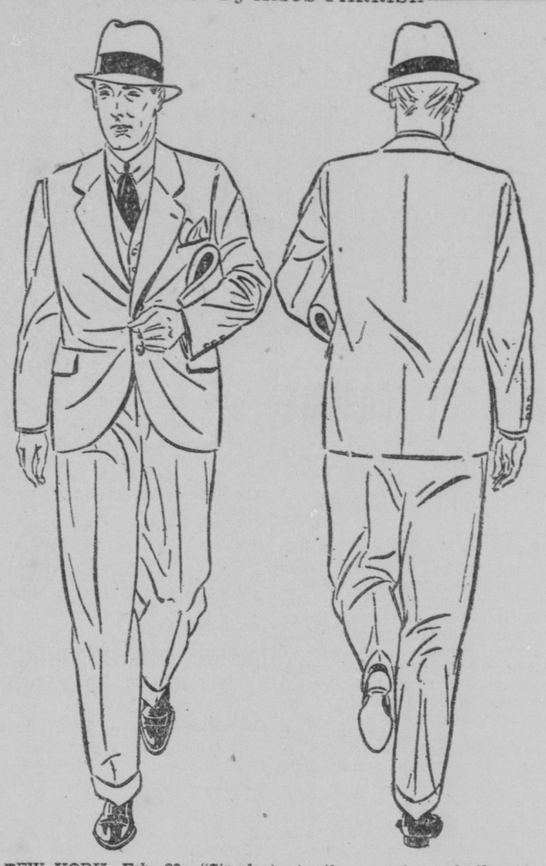

NEW YORK, Feb. 23.—"Simple. Comfortable. Wearable." That's a good description of the most fashionable suit for men this coming spring. Which is a single-breasted suit.

There are three good versions of this suit. The most popular will have natural or slightly padded shoulders, squarely notched lapels, two buttons spaced about four inches apart, with the lower button placed approximately at the waistline.

The sleeves will taper from a generous fullness at the shoulders to a medium elbow and a rather narrow cuff.

This suit will be fairly loose fitting. It will drape fully from the shoulders, with a suggestion of fit at the waistline and the small of the back. The length of the coat will be medium—just long enough to cover the trunk.

The illustration shows you what it looks like—front and back views.

Another version of the single breasted suit—but less popular—is the coat with peaked lapels. This coat usually has padded shoulders, and the fit at the waistline is slightly more emphatic than in coat number one.

Many taller men like the three-button single-breasted coat—the same coat as the one illustrated, except for the third button, which usually is left unbuttoned.

These single-breasted suits will be seen on the great majority of American men this coming spring. But certain types of well-dressed men are going to wear the double-breasted coat, just as they did last spring and summer—lots of them, in fact, when flannel suit time comes along.

Single-Breasted Vests Favored

Fashionable vests are single-breasted, too, and usually have five or six buttons. They're cut with a medium high neck and two or three buttons show when the two-button coat is buttoned.

In general, necklines are plain, but some vests with narrow lapels are being worn, and a few men prefer the double-breasted vest.

Trousers continue to have moderate fullness around the hips—but not enough to be baggy and unshapely.

They are rather full at the knee and are from 17 inches (very conservative) to 18 and 19 inches (average) with some as wide as 21 inches (extreme).

Just On Shoe-Top

Most trousers break just once. That is, they barely rest on the shoe-top. The short, English style—hanging free of the shoe without a break—is increasing some in popularity, but has not as large a following as the longer ones.

The best materials will be worsteds and unfinished worsteds, cheviots and tweeds, with flannel a late spring and summer material.

These will be most important in small patterns and plain weaves, with neat, vertical stripes growing more important.

Plaids and checks will be worn this spring, but not nearly as much as small weaves and stripes.

Gray Most Fashionable

The best color will be gray in medium shades, including blue-gray, green-gray, silver gray and steel gray. Cambridge gray—a light gray—will be very good in flannels.

Oxford gray—a dark gray—will be worn by many conservative men. Browns and tans will rank behind grays, since they are not as becoming to most men as gray.

Medium shades will be most worn—of a chocolate or tobacco color.

And while blue promises to be worn more than usual, it will still be outnumbered by the spring shades of gray.

NEXT—Amos Parrish describes three important types of spring dresses.

(Copyright, 1931, by Amos Parrish)

Patterns

PATTERN ORDER BLANK

Pattern Department,
Indianapolis Times,
Indianapolis, Ind.

Enclosed find 15 cents for which send Pattern No. **179**

Size .....

Street .....

City .....

.....

Name .....

.....

State .....

.....

TODDLERS' DRESS

Of course it has accompanying bloomers that peep smartly 'neath the hem of the dress. Elastic is inserted through waistline and leg hems.

The loose raglan sleeves are comfortable.

The front and back of the dress is seamed at the sides. The sleeve seams are closed and the upper part of the sleeves stitched to the dress, following notches for same. The front of the dress is cut from the neck at the center-front and finished for closing. It is now ready for the collar and cuffs.

Style No. 179 is designed for wee girls of 1, 2, 4 and 6 years. Size 4 requires 2⅝ yards of 39-inch material with ½ yard of 32-inch contrasting.

When you send for your pattern, order a copy of our large winter fashion magazine.

Price of book 10 cents.

Price of pattern 15 cents in stamps or coin (coin is preferred). Wrap coin carefully.

Miss De Burger Wedded

Mr. and Mrs. George S. De Burger, 225 North Addison street, announce the marriage of their daughter, Miss Mary Jane De Burger, to Stewart J. Boudreau, Detroit, which took place Tuesday. Mr. and Mrs. Boudreau will be at home after March 1 at 111 South Drexel street.

Flowering Plants

Fifty cents, invested in bulbs, brings many times that much pleasure to children. A whole row of little dishes, each with a single bulb, improves any living room window sill.

Program to Be Held for Camp Funds

Mrs. Ricca Scott Titus will present a program of dramatic entertainment at the Civic theater March 11 under auspices of the Latreian clubs of the city, with Mrs. Henry Hornbrook in charge. Proceeds will go to the building fund of the nutrition camp for sick children, near Bridgeport, operated by the Marion County Tuberculosis Association.

Mrs. Hornbrook is a member of the board of directors of the association.

Mrs. Titus will give impersonations of famous actors, actresses and prominent persons in America. She has been active in work in the Civic theater and has been assistant to Georges Somnes, director of the theater.

Club Heads Are Chairmen

Presidents of the various Latreian clubs have named chairmen of ticket sale committees, who are organizing groups to assist. Mrs. Louise C. Wilson, president of Alpha chapter, has named Miss Helen Coffey; Miss Florence Lupton, pesident of Delta chapter, has named Mrs. Stanley H. Cain; Miss Estle Fisk, president of Gamma chapter, is serving as chairman; Mrs. Frank Orborne, president of Iota chapter, has selected Mrs. Earl B. Clauser, and Mrs. Francis A. Sommer is chairman from Alpha chapter.

Executives of the tuberculosis association are working on a project for the increase of facilities at the outdoor camp for children, to be put into operation during the coming summer.

Ground Is Purchased

Ground has been purchased, but the construction of buildings, and quarters for the children has been slow. The sanatorium at Bridgeport has been enlarged gradually to take care of the increasing waiting list each year.

The entertainment at the Civic theatre is being presented for the purpose of constructing the first permanent unit at the camp.

Sorority Will Give Founders' Day Program

Kappa Alpha Theta sorority will hold its annual Founders' day luncheon and dance March 7, in the Riley room of the Claypool.

Mrs. Ray Coates of the Indianapolis association, general chairman of arrangements, will be assisted by:

Mesdames Emory Baxter, Watson Brigham, Bertram Day, John Mueller, Dwight S. Ritter and Miss Jean Stewart. Mrs. Robert J. Axtell is program chairman and Mrs. Charles Farmer, dance chairman.

Mrs. Thurd Wright, Kansas City, Mo., grand vice-president, will be speaker. Chapters from De Pauw, Butler, Indiana and Purdue universities will furnish stunts as a part of the program.

PEN WOMEN WILL ENTERTAIN GUESTS

The Indiana branch, League of American Pen Women, will hold a patriotic luncheon for members and guests at 1 Saturday, Feb. 28, in the Louis XIV parlor of the Claypool. Professor J. J. Haramy of Indiana Central college will talk on "Patriotism."

Mrs. James L. Gavin will sing a group of patriotic songs, accompanied by Mrs. Charles A. Ffafflin. Brief character sketches of famous patriots, as shown by their hands, will be given by Mrs. George Phillip Meier, and Mrs. W. D. Long will give a patriotic reading.

Mrs. Ovid Butler Jameson, president, will preside. Reservations may be made with Mrs. L. D. Owens.

BAPTIST CLUB IS TO GIVE LUNCHEON

Martha Hawkins Society of the First Baptist church will entertain with a birthday luncheon Wednesday, Feb. 25, at the church. Mrs. Ray Adams is general chairman, assisted by Mrs. Sylvester Johnson.

The program will include music, in charge of Mrs. Glenn Friermood, and the reading of "Madame Sans Gene" by Mrs. Alice Baxter Mitchell. Hostesses will be Mesdames William Ray Adams, O. E. Anthony, H. H. Bacon, P. A. Bessire, H. H. Bushong, Noble Dean, Henry Eitel, C. R. Farmer, Sylvester Johnson, F. W. Jungclaus, E. O. Noggle and W. B. Rossetter.

Chest Colds
Rub well over throat and chest
VICKS VAPORUB
OVER 17 MILLION JARS USED YEARLY

FREE—MARCEL
FOR A LIMITED TIME ONLY
This coupon good for FREE finger wave if shampoo is taken or good for FREE marcel capably given under expert supervision on Monday Tuesday and Wednesday 9:30 to 5:30 and Monday and Wednesday evening, 6 to 9:30. A very small charge for all other treatments.
CENTRAL BEAUTY COLLEGE
2nd Floor Odd Fellow Bldg. LI. 6432
BE BEAUTIFUL

SHREDDED WHEAT

serve it with HOT milk on Cold Mornings

Moskins 151 W. WASH ST. SMART CLOTHES ON EASY CREDIT