JAMESTOWN MISSING FROM DERBY NOMINATIONS

TALKING IT OVER

BY JOE WILLIAMS

MIAMI BEACH, Fla., Feb. 21.—The campaign to make this state the center of winter racing is not wholly without general interest. A few days ago the Turf Writers' Association gave its annual dinner in honor of the racing officials and at this dinner were a number of interesting and influential persons, possessing, of course, that one quality which directly breeds interest and influence, namely, plenty of that old sugar.

# # #

The first speaker was Joseph Widener, the foremost turfman in the country, a gentleman to whom fast hosses are just as much a mental relaxation as crashing gates is to One-Eyed Connolly. Widener is a tall, long faced gentleman, sparse of hair, precise in speech and regal as to manner. Widener heads the socially important group which controls racing in the Miami region and he spoke at some length on his plans, if, and when the state legislature formally approves an acceptable form of betting.

# # #

Among other things Widener pointed out is that he and his associates are interested in racing strictly as specialists in breeding and as fun loving sportsmen who like to see the hosses gallop around the track. But unfortunately it appears that this fine sort of interest isn't sufficient to keep the racing business in a healthy state and that some definite means of wagering must be effected before a promoter, whether he be a professional or a millionaire sportsman, can be persuaded to make extensive investments.

# # #

WHILE I trust this will not destroy anybody's illusions about the sport of kings, it appears more or less obvious that the improvement of the breed depends chiefly on whether the two-dollar bettor can get any action for his dough. Widener also stated he was in position to know that the legislature is kindly disposed to the proposition of legalizing betting.

# # #

At the speaker's table were several other gentlemen whose names appear in various social ledgers along with their civic accomplishments, the number of clubs they are members of and the dates of their college graduation, these chastely assembled facts serving to remind the bourgeoise that to historians at least the improvement of the human breed also is a matter of some importance.

# # #

One of these gentlemen who nodded assent to Widener's remarks was an ablescion of a family which rose to affluence and social distinction in the country through its expertness in perfecting and distributing before the Volsteadian era a very excellent grade of bourbon whisky. From time to time on my slumming trips which occasionally carry me into speakeasies I still see bottles bearing the labels of this particular beverage. I know of course that these are spurious and that the labels are merely the work of a vandalizing counterfeiter.

# # #

WIDENER does not control all the racing in Florida. Some several hundred miles up the line there is another track called St. Johns. It basks languorously amid the palms about half way between Jacksonville and St. Augustine. This track is controlled by William Dwyer.

# # #

Now you wouldn't call Dwyer a blue blood. There isn't much about him that suggests drawing room. As he sat at the turf writers' dinner fiddling around with a fork while Widener spoke, he looked unimportant and a bit ill at ease. I suppose this is because the Bill Dwyers and the Joseph Wideners are not seen together much. Dwyer doesn't go in much for social carrying-on. Th fact is he is something of a mystery.

# # #

At intervals you read in newspapers where some municipal scow is taken in tow by the coast guard, a big liquor seizure is made and the raiders suspect the cargo was consigned to a Mr. William Dwyer. You hear things that make you sure that if Dwyer had been operating back in the old days he would have been a very important and respectable citizen, most likely a civic leader.

130 Stars Named for Kentucky Turf Event

G. D. Widener Not to Start Juvenile Star in Blue Grass Classic; Equipoise, Top Money Winner, Favorite in Future Books, Tops List.

BY THOMAS H. NOONE
United Press Racing Editor

NEW YORK, Feb. 21.—With the notable exception of George D. Widener's Jamestown, all of last year's candidates for the juvenile turf crown are among the 130 3-year-olds nominated for the fifty-seventh running of the Kentucky Derby at Churchill Downs on Saturday, May 16.

Foremost of these candidates is C. V. Whitney's Equipoise, winner of eight races and $156,835 last year, and favorite in the future-book speculation at odds of 6 to 1. After a heavy campaign, this great son of Pennant and swinging climaxed his juvenile career with a superb performance in the Pimlico Futurity which entitles him to be the favorite for the Blue Grass classic. This race also enabled him to top Jamestown as the leading money winner of the year among the 2-year-olds.

G. D. Widener, owner of Jamestown, gave no reason for not nominating his star. Widener makes a practice of retiring his 2-year-olds after the Belmont Futurity each year, which he did with Jamestown last fall. He does nto believe in strenuous campaigning with his horses as early in the spring as the Derby.

The Belair Stud, whose Gallant Fox won the event last year, has named five thoroughbreds to contest for the prize of $50,000 added, as have the Greentree Stable of Mrs. Payne Whitney and the Cagamore Stable. M. L. Schwartz has nominated four.

Only four fillies are listed as possible starters in the gruelling mile and a quarter test. None of these fillies enjoyed any marked success last year and it is unlikely that any of them will answer the call of the bugle on Derby day.

Prominent among the leaders are Twenty Grand and Surf Board which are the top notchers in the Greentree Stable. Mrs. Payne Whitney has named five colts to bear her silks and Twenty Grand is certain to attract considerable attention in the winter books.

The unbeaten Vander Pool, son of Campfire—Bramble Rose, conqueror of Equipoise through a disqualification, is the sole representative of the Tennessee stable, owned by M. P. Allen. A. C. Bostwich is represented by Mate, another with an imposing record as a 2-year-old. Insco, half brother to Gallant Fox, has been named by Griffin Watkins. Kentucklans will place their hopes on this homebred which won four of his seven starts as a 2-year-old.

Such Luck!

By United Press

PALM BEACH, Fla., Feb. 21.—Helen Hicks, Hewlett, L. I., held the Florida women's golf championship today after defeating Virginia Van Wie in a nip-and-tuck eighteen-hole match Friday.

The two women were even at the eighteenth hole of the final event. As they stroked up to the next hole, Miss Van Wie's ball was stymied. She knocked Miss Hicks' ball into the cup, giving her opponent the hole, match and championship.

Steve and Pop Talk Shop

Prominent at Miami Beach this winter were well-known 500-mile race figures, members of the executive and booster force, Theodore E. Myers, general manager of the Indianapolis Motor Speedway and Steve Hannagan, publicity director. You see them above strolling and smiling as they discuss the next international sweepstakes on May 30. The five-century event is a year-around job for Myers and it won't be long before Hannagan hits town to stir up the interest.

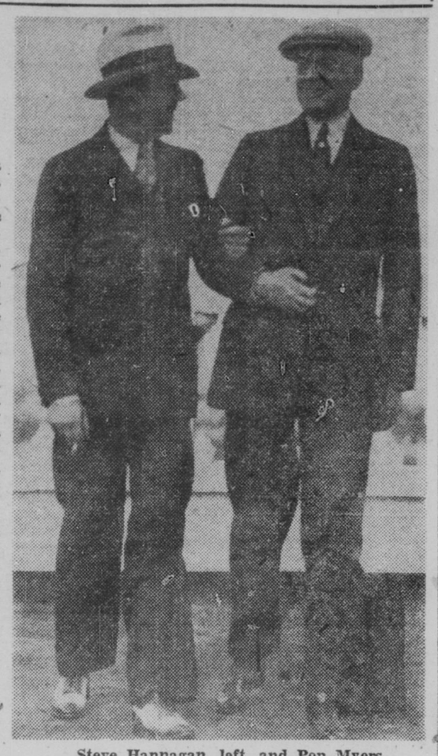

Steve Hannagan, left, and Pop Myers

Conference Card Full

Five Tilts on Program for Tonight; Purdue, I. U. Busy.

By United Press

CHICAGO, Feb. 21.—Every member of the Big Ten will send its basketball team into action tonight.

Leading the race by one game, Northwestern, which lost its first game to Illinois, this week will meet Iowa, occupant of the cellar, at Iowa City. Minnesota, trailing Northwestern, will face Ohio State at Columbus.

Both must win to maintain their positions in the race. If both win, the game Monday night at Minneapolis between Northwestern and Minnesota likely will settle the race.

Michigan and Indiana, deadlocked for third place each with four victories and three defeats, will meet at Ann Arbor tonight to break the tie.

In the other two games Chicago plays Illinois at Champaign and Wisconsin meets Purdue at Lafayette.

The standing:

	W.	L.	Pct.	Pts.	Op.
Northwestern	7	1	.875	238	184
Minnesota	6	2	.750	249	197
Michigan	4	3	.571	192	151
Indiana	4	3	.571	182	179
Chicago	3	4	.428	159	212
Purdue	3	4	.428	181	163
Illinois	3	5	.375	192	209
Wisconsin	3	5	.375	162	183
Ohio State	2	4	.333	141	159
Iowa	2	6	.250	154	221

Favorite

Frankie Rosenstein

ONE of the favorites in the middleweight division when simon pures open their fistic trials tonight at Turner gym, will be Frankie Rosenstein, speedy 160-pounder who has displayed unusual ring generalship. Several contenders are seeking the middleweight crown and plenty of action is expected in this class.

TWO WELTERS IN DRAW

Gahimer and Pierson Share Honors at Riverside.

Onie Gahimer and Roy Pierson, welterweights, battled to a draw in eight rounds at Riverside Friday. In other bouts:

Mickey Holder and Frankie Jones drew in six; Bret Waggoner defeated Lefty Nicholson in four; Bill Carson outpointed Benny Adams in four; Leonard Chapman bested Joey Shubert in four; Ernie Hubbard and Bernard Smith drew in four, and Shifty Dando outpunched the Masked Marvel in four rounds.

Amateurs Await Bill

39 Simon Pure Boxers to Compete in A. A. U. Event.

Amateur fistic talent of Marion county is all set for the gong tonight opening the seventh annual amateur boxing tournament under the auspices of the South Side Turners at their arena, 306 Prospect street. Thirty-nine simon-pure pugs have entered.

This tournament is sanctioned by the Amateur Athletic Union, and the officials are selected from this body.

Five defending champions will compete. They are Leo Landrigan, flyweight; Virgil Honeycutte, featherweight; Glenn Binegar, lightweight; Jimmy Jackson, welterweight, and Mark Mitchell, heavyweight.

All fights will be of three rounds with the exception of draws, when a fourth round is necessary to decide the winner. Opening bout is scheduled for 7:30, and the largest class of amateur boxers in years will participate.

Boxers will take their physical examination and weigh in this afternoon between 4 and 6 p. m. at Turner gymnasium, and drawings will be made when fighters are pronounced O. K.

Officials in charge will be:

Referee, Lee South. Judges, Paul Jordan, J. E. Clemons, George Dickson. Timer, William Jordan. Inspector, Earnest Meyer. Announcer, Ben Young. Physician, Dr. H. H. Gick. Promoter, Arthur Paetz.

Entry list follows:

Flyweight—Fred Krukemeier, Leo Landrigan, Harry Schaub.

Bantamweight—Roy Rodgers.

Featherweight—Virgil Honeycutte, Walter Woods, Fred Gephart, William Buckler, Harry Shaner, Joe Durham, Carl Chock.

Lightweight—Albert Mann, Glenn Binegar, Walter Hunt, Tony Qualitco, Walter Powers, Buss Burns and Charles Wilds.

Welterweight — Paul Smaldone, Rody Rodenburg, Stanley Meng, Randall Mitchell, John Candee, John Runkle, Jimmy Jackson, William Walters.

Middleweight—William Treichler, Elias Zuk, Frankie Rosenstein, Don Wallace, Ernst Reeder, William Dickerson, William Shaw.

Light-heavyweight — Jack Mitchell, E. Holdon.

Heavyweight—John Offlinger, Eph Virt, Mark Mitchell, Werner Susimechel.

Billy Arnold Will Return to Defend Speedway Crown

Billy Arnold, youthful American speedway champion and winner of the 1930 500-mile race, will defend his title in the International event at the Indianapolis Motor Speedway, May 30, it was announced today.

Harry Hartz, owner of the car which Arnold drove to victory here last year and which the boy speed star will pilot again in the coming race, had this to say: "The machine will be faster this year. You'll recall it was a front wheel drive car which won in 1930—the first 500-mile race victory for this type of car—and we were only sixty-five hundredths of a mile an hour slower than the record of 101.13 miles an hour set by Pete De Paolo in 1925.

"We should have beaten the record last may—and would have had it not been for the six car jam in the north turn which held Arnold to minimum speed for many laps."

Hartz, himself a great driver, was second three times and fourth twice in Indianapolis races. Arnold and Hartz made a great winning combination last may. Hartz remained in the pits and directed the campaign of the courageous Arnold who went sweeping through the field as the race progressed.

City Athletic Men Named by Amateur Body

Dick Papenguth, left, athletic director of the Indianapolis Athletic Club, and Herbert L. Fisher, right, athletic instructor, have been appointed to national A. A. U. committees, according to Paul R. Jordan, president of the Indiana-Kentucky district. Papenguth will serve on the record committee and Fisher on the squash and handball committees.

Papenguth has charge of the Middle States and Indiana-Kentucky swimming championships at the I. A. C. on Feb. 28.

Half Price Tickets Offered Students for Tilden Event

Stanley Bohannon, local representative of the Tilden Tours Incorporated which will make a one-night stand at Butler field house next Thursday, announced today that all high school children would be admitted for 50 cents, half the general admission price.

Tickets for the performance, which includes a five-set battle between Tilden and Kozeluh, and three set contests between Francis T. Hunter and Emmett Pare, and Tilden-Hunter against Kozeluh-Pare went on sale at Spaldings, Indianapolis Athletic Club and Clark & Cade's drug store Thursday.

Tilden

It will be interesting of course to see just how fast a game tennis can be on the cork court Tilden and his associates carry with them on this tour. Indianapolis is one of the nine cities in which the matches between Tilden and Kozeluh are being played. The local events will start at 8:30.

BIG BILL COPS THIRD

By United Press

BOSTON, Feb. 21.—His four-set victory over Karel Kozeluh, Czech professional tennis star, here Friday night leaves Bill Tilden needing only two more victories in the remaining six matches to win the "world's professional tennis championship."

Tilden won his third and consecutive match by scores of 6-4, 2-6, 6-2 and 7-5. Kozeluh's victory in the second set was his first and only in three matches.

Shea Loses to Italian Flash

By United Press

NEW YORK, Feb. 21.—Kid Francis of Italy today was hailed as the uncrowned feather weight boxing champion as a result of the decision he won over Eddie Shea of Chicago in a ten-round bout here Friday night.

Shea weighed 126, and Francis 122.

Shea had been a pre-fight favorite at odds of 2 to 1. The decision was unanimous. Francis was credited with having won four rounds, losing three, with three even. Shea boasted the harder punch but Francis hit more often and the blows were more direct.

CINDER STARS CLASH

700 Compete in Metropolitan Carnival Tonight.

By United Press

NEW YORK, Feb. 21.—Headed by a group of select stars, some 700 entrants will compete in the annual Metropolitan track and field championship meet here tonight.

Ira Singer of New York university, undefeated this year in sprints, will encounter stiff opposition in the 60-yard dash. George Bullwinkle, of C. C. N. Y., and Gene Venzke, Swedish-American A. C. racer, will vie for honors in the 1,000-yard run. George Spitz, holder of the world's indoor high jumping record, will attempt to better his mark of 6 feet 7 inches, set in the Millrose A. A. games.

LOCAL CAGERS LOSE

By Times Special

ANDERSON, Ind., Feb. 21.—Both Indianapolis teams were eliminated in first round play of the state Y. M. C. A. junior cage tourney here Friday.

Muncie Bears tripped Flashes 24 to 17, and Anderson Cardinals downed Triangles, 27 to 21. Muncie Midgets drubbed Hartford City Discards, 30 to 16 and Kokomo Tigers thumped Richmond Ramblers, 19 to 11, in other games.

THREE TILTS ON BILL

South Side Turner basketball team will take on another tough opponent when the Taylorville netters come here Sunday afternoon. This team boasts such stars as Wooden, former Franklin college star; Hickory Adams of Morgantown, Sadler of Martinsville; Stretch Daugherty of Franklin; Trotter, Toley, Piercified and Wagner of Columbus.

Louisville Eppings and Marmon Motor Car girls will form the attraction at 2. The opening game commences at 1, between Turner Blues and English Avenue Boys' Club.

POLO RIVALS EVEN

By United Press

SANTA BARBARA, Cal., Feb. 21.—The Cypress Point polo team of New York and Laddie Sanford's Hurricanes were even today as they faced the third and deciding match in their series of games. Cypress Point evened the series Friday, 12 to 10.

YOUNG CORBETT WINS

By United Press

SAN FRANCISCO, Feb. 21.—Young Corbett III of Fresno, Cal., welterweight champion, was a step nearer a chance at the world title today by reason of ten-round decition over Paulie Walker, New York slugger, here Friday.

TUT PETROLLE AT WORK

By United Press

NEW YORK, Feb. 21.—King Tut, Milwaukee welterweight, and Billy Petrolle, Fargo, N. D. lightweight, started training here today for their ten-round bout at Madison Square Garden, Feb. 27.

BAN JOHNSON BETTER

By United Press

ST. LOUIS, Feb. 21.—Ban Johnson, former president of the American League, today was reported "slightly improved" at a hospital where he has been in a critical condition for several days.

Whitney Signs 1931 Contract

By United Press

SAN ANTONIO, Tex., Feb. 21.—Arthur (Pinkey) Whitney, reputedly the second highest paid third baseman in the National League, Friday said he had mailed his signed contract to the home office of the Philadelphia Nationals.

Whitney, previously regarded as a holdout, refused to discuss the terms of the contract. He batted .342 last year.

Wes Ferrell Takes Terms

By United Press

CLEVELAND, Feb. 21.—The advance guard of the 1931 cast of the Cleveland Indians will leave tonight for spring training headquarters at New Orleans. Pitchers and catcher Luke Sewell were in the squad. Manager Roger Peckinpaugh already is on the lot.

Wesley Ferrell, pitching ace of the Tribe, who won twenty-five games last year and twenty-one in 1929, will join the squad Monday at New Orleans. Ferrell, who has been a holdout for the last six weeks, wired general manager Billy Evans Friday night that he would accept the terms offered him in his contract.

ATHLETICS TO LEAVE

Nine Players, Two Coaches Start South Today.

By United Press

PHILADELPHIA, Feb. 21.—Coach Bill (Pop) Gleason and Eddie Collins, of the world champion athletics, will leave here tonight for the spring training camp at Ft. Myers, Fla., with nine players under their charge.

Wilson Dislikes Hornsby's Plan to Change His Position

By United Press

CHICAGO, Feb. 21.—Center field is the postion Hack Wilson always has played and the position he wants to continue playing, the major league home run champion said today before he left for Catalina Island with the second group of Chicago Cubs to begin spring training.

In commenting on the report from Manager Rogers Hornsby that Wilson will be shifted to left or right field and Kiki Cuyler placed in center, the pudgy Cubs' outfielder said: "I have played center field ever since I've been with the Cubs and that's where I want to keep on playing. Of course, if Manager Hornsby wants to change me I'll be a good soldier, but I'll just have to start all over again. I hope to stay in center field where I have learned how to play all the hitters in the National League."

HORNSBY WORKS OUT

By United Press

AVALON, Santa Catalina Island, Cal., Feb. 21.—Chicago Cubs looked forward today to a strengthened infield with Manager Rogers Hornsby performing in old-time form at second base in practice.

After a twenty-minute workout in which he showed no distress from the broken ankle or injured heel that kept him out of the lineup most of last year, Hornsby said he felt "perfectly normal."

Women Pin Stars Carded for Week-End of Action

BY LEFTY LEE

Two twelve-team squads will take the drives tonight at the Pritchett alleys to bring to a close the team competition in the women's central states bowling meet. The best Indianapolis has to offer will be on the local Schussler Packing Company team, made up of city champion performers. Other leading city fives also will roll.

Out-of-town teams scheduled to compete include quintets from Ft. Wayne, Columbus, O.; Middletown, O.; Sandusky, O.; Dayton, O., and Cleveland. High class entertainment is promised the railbirds all along the line. Tonight's second squad will roll at 9:15.

On Sunday the big central states event will be concluded with doubles and singles, and sensational shooting appears to be on the books of the feminine tenpin prominents gathered here from many cities.

On the Sabbath the schedule calls for doubles at 10 o'clock, singles at 11; doubles at 12, singles at 1, doubles at 2, singles at 3, doubles at 4, singles at 5, doubles at 6 and singles at 7. The 7 p. m. action Sunday will wind up the tourney.

Spencer Ft. Harrison's speed boy, crashed the maples in wonderful style during the Washington League play, Friday night, tossing in ten in a row for the highest game of the season in this loop, a 287. His three-game string showed a mark of 715.

Herman Bohne also was in the pocket again, taking care of his 205 average with a total of 691 on games of 245, 234 and 212.

Conner, Werner, Seifried and Wuensch also hit for nice totals, having marks of 652, 633, 626 and 624.

In team play high single game went to the H. Schmitt Insurance on 1,059 while Prima Beverage had high three-game total, scoring 2,918.

One clean sweep showed, H. Schmitt Insurance taking three games from Tuxedo Feeds, Ft. Harrison, Coca Cola, Oefferling-Litzelman, Prima Beverage and Heffelman Candy won the odd game from Arvin Heater, Gene Coal, Goodrich Tire, Dilling Candy and Vogel Service.

Marott Shoe Shop rolled games of 1,021, 980 and 1,083, a total of 3,084 to take the entire series from Bailey Realty during the City League play on the Hotel Antler drives. Sargents, Have Chevrolet and Hotel Antlers copped the odd game from Hoosier Club Coffee, Stemim Ponies and Gray-Gribben and Gray in the other contests. The veteran Larry Cobler rolled games of 226, 234 and 233, a total of 693, to lead the field. Ray Fox added 682 to his 660 of Wednesday night for a week's total of 1,342. Larry Fox had 606; Bruder, 616; Mills, 648; Hare, 621; Landis, 605; Hart, 638; Burnett, 616; Pollard, 642; Meeker, 602; Myers, 633 and Rugh, 620.

Bob Haagsmas team mates finally made him "bark," but when they did each one was over the 600 mark, Bowen rolling 614; Smith, 604; Kerr, 613 and Hackard, 605. Haagsma's 590 gave the team a three-game total of 3,026 and a triple win over Wangelin-Sharp.

Cruising in Sportland

BY EDDIE ASH

PAUL WANER'S winter vacation in Florida was not without its unpleasant after effects and Pittsburgh club officials are disturbed over a leg ailment the slugging outfielder picked up while swimming, so he says. Acocrding to Paul he was jabbed above the ankle by an unknown and unseen something and infection developed, compelling him to seek hospital treatment. The upshot is Paul may not be able to start spring training along with the other Buccaneer regulars.

# # #

Manager Els had more than one man's share of bad luck last season as his Pirate crew was riddled by injuries and sickness and he felt sure the jinx would lay off this year, but he got the bad news the other day when he reached Pittsburgh to take charge of the Pirate batterymen. Lloyd Waner, brother of Paul, was out of action most of the 1930 campaign.

# # #

IT is said pitcher George Pipgras won't be of service to Joe McCarthy's Yankees until June. He had a narrow escape recently when acute appendicitis bowled him over at Hot Springs. He was saved by a squeak only, according to the surgeon in charge. Manager McCarthy is not supplied any too well with sound talent and Pipgras will be missed.

# # #

Just because you went to college does not prove you are a collegian and nothing else. At any rate, Dick Montague, Michigan university pitcher with the Cubs, will cash in heavily with the tobacco growers if he makes good. It is reported he won the camp title for mouthing the biggest quid.

# # #

ON the other hand, the ciggie people will not command their song experts to produce a Rogers Hornsby special. He has placed the ban on smoking in the clubhouse. Hence the boys who spent years learning the trick of smoking while taking a shower are feeling low.

# # #

Realizing it will be necessary to show his best this year or say good by to the majors, Jess Petty, the former Indianapolis southpaw ace, is exercising in the manner of a rookie as the Cub batterymen go through the spring sprouts. He took the baths at Hot Springs before reporting. The big left-hander picked up a lot of golf knowledge since leaving Indianapolis. He made a round in 75 at Avalon the other day.

# # #

Mel Simmons, sensational Louisville fly chaser and hitter who will be with Ownie Bush's White Sox this year, was on the Washington roster in the spring of 1929 and was among a flock of players declared free agents by Judge Landis. Indianapolis lost catcher Roy Spencer in that edict by the commissioner. Washington was declared guilty of passing Simons back and forth with Birmingham. He is a Kentuckian and the Colonels won in the bid for his services. Mel hit .340 in 1929 and .371 last year. He was lead-off man for Louisville and that's where Manager Bush probably will use him.

# # #

JOHNNY CORRIDEN, Hoosier pilot, was consulted by Bush before the Simons deal was made, and the Tribe manager urged Ownie to make the buy. Mel hit to all fields and, unlike most left-handed batters, he often lined the sphere to left territory. Clarence Hoffman, former Indian, who will succeed Simons in center for the Colonels, is weak on ground balls and the Louisville pasture is bad terrain. Hoffman is a good hitter, however.

# # #

Now that the St. Louis Cardinals have obtained controlling interest in the Columbus A. A. franchise, it's a good guess the night lights will be installed in the Buckeye park. Owner Breadon of the Cardinals at one time last year talked of requesting permission of the National League for a night big league experiment in St. Louis. Branch Rickey told newspaper men at Columbus a new and modern park might greet Senator fans in 1932.

# # #

HEAVYWEIGHT wrestlers, with Jim Londos one of the principals, drew a $15,000 gate in Chicago the other night, and the burly grapplers kept a crowd of 9,000 in an uproar. The mat game has been re-established in the Windy City and New York and the matmen are reciprocating by supplying action. Ice hockey and wrestling, roughest of the indoor sports, are packing 'em in.

# # #

Well, at any rate, it puts money in circulation. Chicago already has three hockey teams and is thinking of adding a fourth. New wrinkles have been introduced by the wrestlers and even if they are not always leveling, they keep in shape and risk injury to please the customers.

# # #

One Chicago paper devoted three and one-half columns to the Londos feature and explained it was worth it from the standpoint of action, entertainment, excitement, showmanship and crowd interest. You can guess from that how expertly the matmen are being coached and trained to take the bumps as they find them.

ENTER BIKE GRIND

By United Press

NEW YORK, Feb. 21.—Franco Georgetti and Gaetano Belloni, Italian stars, have been paired for the fiftieth international six-day bicycle race to be held at Madison Square Garden, starting March 8.

RICHARDS, TILDEN SIGN

By United Press

NEW YORK, Feb. 21.—Vincent Richards, United States pro champ, and William Tilden, erstwhile amateur rivals, have been matched for an indoor professional tennis match at Madison Square Garden early in April.

Derby Nominations, 1931

Following is an alphabetical list of owners and the horses nominated by each in the Kentucky Derby May 16, at Churchill Downs:

J. Fred Adams, Annimessic; H. T. Archibald, Dark Hero; Audley Farm, Knight's Call.

A. A. Baroni, Upright; Belair Stud, Ormesby, Sir Ashley, Ferrara, Manchonock and Launcelot; Ben Block, Morstone; D. Borgman, Leoden; A. C. Bostwick, Mate; E. R. Bradley, B'Ar Hunter and Barometer.

J. M. Camden, Halliard and Frigate Bird; D. D. Canfield, Keneshaw; Chawk and Thomas, Birthday Gift; J. S. Chinn, Running Water; W. R. Coe, Polydorus and No More; Coldstream Stud, Lord Swift; R. W. Collins, Don Leon; Mrs. H. H. Cotton, Shasta Broom; William D. Covington, Judge Lueders and Harvest Suc; Mrs. M. L. Crawford, Al Neiman and Follow Thru; Mrs. J. N. Crofton, Up; Mrs. Olive Curtis, Garlic.

J. E. Davis, Gigantic; Dixiana Stable, Sweep All and Deemster; Mrs. T. M. Doyle, Tarpon.

Elmtree Stable, Elcidlo and Footmark; Mrs. Victor Emanuel, High Day; J. C. Ellis, Leros.

A. L. Ferguson, Aerial Prince; Marshall Field, Aknahton; Foxcatcher Farms, Hurry Bye; French Lick Springs Stable, Honefield and Hyannisport.

Gallaher & Combs, Back Log and Oswego; Cary T. Grayson, By Pass II and Happy Scot; Greentree Stable, Twenty Grand, Anchors Aweigh, Checkerberry, St. Brideaux and Surf Board.

Hamburg Place, Bosafabo, Conscience and the Mongol; H. C. Hatch, Boys Howdy; C. W. Hay, Scotland's Glory, Terrible Turk and Taylor Hay Jr.; Hal Price Headley, Jay Walker; Mrs. K. E. Hitt, Sun Meadow; Mrs. E. J. Hodgson, Beguile; W. S. Huber, True Blue Pal.

Walter Jeffords, Aegis and Ironclad.

W. S. Kilmer, Sun Thorn; Knebelkamp and Morris, Spanish Play.

S. W. Labrot, Annapolitan and Anee Arundel; F. & C. Lebus, Major Lanphier; Joseph Leiter, Prince D'Amour; W. H. Linsecomb, Egad; Lone Star Stable, Semper Fidelis and The Tide; Looney and Jones, Martha Jones.

John Marsch, Chief John and Camp Prince; E. B. McLean, Skiffy; Middleburg Stable, Sunny Lassie; H. W. Miller, Battle Flag; M. P. Murnan, Mechanic's Gold and Royal Lad.

Nevada Stock Farm, Siskin and Tarpaulin.

Ramapo Stable, Knowlton; Rancocas Stable, Mowris, Shawnee and Caplin; Mrs. T. J. Regan, Foreign Exchange; A. J. Richardson, Astrakhan; Lee Rosenberg, Uncle Sam; W. C. & E. W. Reichert, Bolling; J. B. Respess, Busy Monarch.

Albert Sabath, First Vote; Sagamore Stable, War, Backrammon, Rip Van Winkle, Soupcon and Follow On; Walter J. Salmon, Ladder and Mad Carreer; M. L. Schwartz, Black Forest, Black and Blue, Clock Tower and Sir John Alden; Shady Brook Farm, Pittsburgher; Superior Stable, Hyman and Eighty Twenty.

Friday H. S. Net Scores

LOCAL H S SCORES

Shortridge, 22; Garfield (Terre Haute), 14.
Shelbyville, 25; Tech, 15.
Manual, 30; Greenfield, 25.
Mt. Comfort, 26; Broad Ripple, 24 (double overtime).
Cathedral, 29; Washington (Indianapolis), 19.
Auburn, 40; Lagrange, 10.
Attica, 35; Cayuga, 11.
Arcadia, 37; Westfield, 8.
Ben Davis, 39; Plainfield, 36.
Burlington, 27; West Middleton, 20.
Brownsburg, 23; North Salem, 20.
Lyons, 41; Bloomfield, 20.
Cicero, 26; Atlanta, 15.
Crawfordsville, 18; Lebanon, 11.
Crown Point, 36; Whiting, 16.
Churubusco, 14; Huntertown, 13.
Clinton, 29; Rockville, 18.
Clarks Hill, 23; Stockwell, 21.
Connersville, 19; Franklin, 18.
Bowers, 25; Colfax, 13.
Danville, 30; Spencer, 11.
Bosse (Evansville), 17; Reitz (Evansville), 16.
Memorial (Evansville), 25; Tell City, 18.
Winamac, 20; Edinburg, 16.
French Lick, 26; Orleans, 25 (overtime).
North Side (Ft. Wayne), 15; Columbia City, 11.
Flint Rock, 34; Moral, 23.
Gosport, 19; Stinesville, 17.
Decatur, 27; Garrett, 12.
Goodland, 16; Morocco, 14.
Washington (East Chicago), 15; Froebel, (Gary), 12.
Greentown, 16; Converse, 15.
Galveston, 35; Twelve Mile, 19.
Goldsmith, 18; Union 12.
Griffith, 27; Merrillville, 15.
Emerson (Gary), 28; Hammond, 22.
Jamestown, 83; Ladoga, 23.
Jeffersonville, 22; Eastern Normal (Ky.), freshmen, 16.
Jackson township, 43; West Lebanon, 29.
Jackson, 40; New London, 22.
Kokomo, 33; Rochester, 9.
Bluffton, 36; Kendallville, 36.
Knightstown, 20; Wilkinson, 12.
Vevay, 31; Lyonsburg, 27.
Lincoln, 14; Lucerne, 12.
Logansport, 27; Jefferson (Lafayette), 20.
Lawrence, 30; Valley Mills, 23.
La Porte, 20; Central (South Bend), 15.
Lowell, 27; Hammond Tech, 19.
Owensville, 32; Mitchell, 27.
Morristown, 48; Waldron, 20.
Milroy, 35; Spiceland, 34.
Marengo, 29; Palmyra, 17.
Mays, 5; New Lisbon, 2.
Oaklandon, 24; McCordsville, 20.
Maxwell, 21; Charlotteville, 14.
Muncie, 26; Marion, 23.
Nashville, 56; Spencersburg, 14.
West Newton, 36; New Winchester, 15.
North Judson, 22; Flora, 12.
Berne, 19; New Haven, 17.
New Salem, 34; Raleigh, 16.
Newcastle, 20; Winchester, 10.
Castleton, 23; New Augusta, 12.
New Albany, 35; Bedford, 23.
Odon, 44; Elnora, 24.
Shawswick, 31; Oolitic, 22.
Mt. Summit, 30; Pendleton, 23.
Peru, 36; Huntington, 21.
Veedersburg, 30; Roachdale, 13.
Rushville, 27; Columbus, 25.
Russellville, 21; Bloomingdale, 11.
Russiaville, 31; Forest, 20.
Swayzee, 38; Upland, 11.
Southport, 32; Spartansburg, 25.
Graysville, 23; Switz City, 21.
Stilesville, 25; Clayton, 13.
Scircleville, 27; Everson, 11.
Madison, 22; Scottsburg, 20.
Morgantown, 22; Smithville, 15.
Seymour, 17; Brownstown 15 (overtime).
Thornton, 46; Darlington, 11.
Washington, 19; Wiley (Terre Haute), 16.
Elwood, 27; Tipton, 23.
Central (Evansville), 16; Vincennes, 14.
Wingate B, 21; Wallace, 20.
New Ross, 22; Alamo, 17.
New Market, 27; Waveland, 23 (four overtimes).
West Lafayette, 36; Montmorenci, 34.
Wabash, 26; Urbana, 21.
Covington, 16; Williamsport, 14.
New Richmond, 25; Hillsboro, 22.
Warsaw, 22; Akron, 19 (overtime).
Windfall, 17; Walton, 16.
St. Simon (Washington), 39; Bridgeport, Ill., 20.
North Vernon, 35; Aurora, 13.
Zionsville, 23; Advance, 20.
Ben Davis, 39; Plainfield, 36.
Bentonville, 41; Fairview, 19.
College Corner, 24; McGuffey, (Oxford, O.), 14.
Centerville, 35; Brownsville, 20.
Clay City, 30; Petersburg, 15.
Dugger, 53; New Lebanon, 15.
Decatur Catholic, 35; Ossian, 15.
Green's Fork, 43; Losantville, 12.
Gerstmeyer (Terre Haute), 18; Martinsville, Ill., 17.
Hymera, 24; Carlisle, 15.
Hagerstown, 33; Stony Creek, 13.
Huntsville, 33; Modoc, 14.
Kirkland, 33; Rock Creek, 18.
Liberty Center, 26; Warren, 15.
Lancaster, 32; Hartford township, 28.
Liberty, 27; Cambridge City, 24.
Lynn, 26; Fountain City, 20.
Marshall, 21; Bridgeton, 10.
Montezuma, 39; Perryville, 21.
McKinley, 23; Parker, 8.
Petroleum, 29; Ridgeville, 24.
Straughn, 22; Morton Memorial (Knightstown), 21.
Saratoga, 20; Madison, 14.
St. Mary's (Huntington), 22; Concordia academy, 13.
Union City, 31; Eaton, 29.
Jackson, 28; Waynetown, 19.

Other Friday Bouts

AT TAMPA (Fla.)—Maxie Rosenbloom, 180, New York, defeated Tony Cancela, 178, Italy, ten rounds; Bill Roder, 175, New York, knocked out Charles Rasmussen, 181, Indianapolis, one round.

AT SCRANTON (Pa.)—Pete Susky, 157½, Scranton, defeated Alf Ross, 156¾, Newark, ten rounds; Babe Marshall, 156, Newark, stopped Weiner Wilch, 156, Williamsport, three rounds.

AT CHICAGO—Barney Ross, Chicago lightweight, proved too fast for Young Terry of Davenport, Ia., ten rounds; Johnny Baime, 157, Chicago, won from Jack Ekhart, 158, six rounds; Solly Schumann, 138, Chicago, won on a technical knockout from Georgie Stokes, 128, Gary, Ind., six rounds.

AT NEW YORK—Tommy Grogan, 140, Omaha, Neb., won over Herman Perlick, 138½, Kalamazoo, Mich., ten rounds. Perlick was floored five times.

Ralph Lenny won over Harry Carlton, ten rounds.

Saturday College Scores

Valparaiso, 30; Aurora, 11.
Hanover, 32; Wilmington, 29.
Earlham, 25; Franklin, 19.
Evansville, 29; Vincennes, 26.
Rose Poly, 31; Indiana Law school, 12.
St. John's 31; Western Maryland, 28.
Harvard, 24; New Hampshire, 22.
St. John's (Brooklyn), 24; Carnegie Tech, 18.
Arkansas, 29; Oklahoma A. and M., 27.
Birmingham-Southern, 37; Howard, 30.
Ripon, 42; Coe, 30.
Carroll, 33; Loyola (Chicago), 22.
Grinnell, 22; Drake, 15.
North Carolina State, 25; V. M. I., 13.
Alabama, 27; Mississippi, 25.
Central, 52; Simpson, 25.
Charleston, 32; Davidson, 30.
South Dakota U., 27; North Dakota State, 23.
Concordia (Moorehead), 46; St. Johns university, 32.
St. Olf, 28; Augsburg (Minneapolis), 17.
Colorado Aggies, 41; Wyoming, 43.
Brigham Young, 61; Utah Aggies, 51.
Denver U., 34; Colorado, 28.
Colorado college, 27; Colorado Mines, 26.
Montana State, 25; Montana, 24.
Syracuse, 29; Creighton, 24.
Washington college, 23; Mt. St. Mary's, 11.

BADGERS FAVORITES

By United Press

EVANSTON, Ill., Feb. 21.—Close competition is expected between Wisconsin, Ohio State, Northwestern and Chicago in the eighth annual quadrangular track meet between those schools at Patten gymnasium tonight.

Wisconsin is favored to win.

10,790 SEE MAT MATCH

By United Press

ST. LOUIS, Feb. 21.—Jimmy Londos, heavyweight wrestler, defeated Ray Steele, Glendale, Cal., after 1 hour and 7 minutes of wrestling Friday night. The bout dr