# INDIANA AND PURDUE ON EDGE FOR CAGE CLASSIC

## Race Entries Saturday

AT MIAMI

First Race (claiming; 4-year-olds and up; six furlongs)—Nursery Rhymes, 117; Mordrom, 115; Venarock, 110; Tomboy, 112; Emulator, 120; Calgary Kay, 120; Colonel Gilmore, 112; Woodgain, 12; Poinciana, 115; Wave Top, 107; Scarlet Brigade, 120; Begorra, 115.

Second Race (claiming; 2-year-olds; two and one-half furlongs)—Can Lee, 108; Elizabeth Fox, 110; Tryabit, 108; River Lee, 108; Hawick, 110; Gnodeal, 110; Judan, 110; Stella F, 105; Justa Moment, 113; Delude, 110; Petite Mignonne, 110; Evelyn Barr, 100; Fashion Show, 110; Dark Altos, 106; Dame de Coeur, 105.

Third Race (claiming; 3-year-olds; six furlongs)—Silver Lake, 110; Ramus, 117; Tradesman, 110; Porterdi, 112; Balthaser, 112; Traitor, 120; Hellbroun, 104; Fourth Ward, 100; Unbelievable, 105; Embankment, 112; Sun Mask, 110.

Fourth Race (handicap; $1,200; 3-year-olds and up; six furlongs)—Chio Boy, 107; (a)Honey Locust, 109; Opponent, 108; Silverdale, 126; (a)Ellice, 111; Angry, 117; Okaybee, 108; Labor, 113.
(a)J. C. Ellis entry.

Fifth Race (handicap; $2,500 added; 3-year-olds; mile and a sixteenth)—Okaybee, 109; Sonobattle, 117; Peto, 118; Raccoon, 100; (a)Playfellows Dream, 102; Jean Lafitte, 100; (a)Honey Locust, 110; Sidney Grant, 105; Sun Shadow, 112; Partisan, 103.
(a)J. C. Ellis entry.

Sixth Race (claiming; 3-year-olds; mile and a sixteenth)—Phantom Cloud, 107; Snowcloud, 105; Winifred West, 105; Decoration Day, 107; Perception, 115; Mill Bay, 105; Talented Prince, 110; Flying Wings, 100; Directly, 106.

Seventh Race (claiming; 4-year-olds and up; mile)—Toney Joe, 120; Sun Friar, 110; Vesta, 110; Prince Tokalon, 113; Griffin, 113; Brown Trap, 113; Punishment, 110; Madcap Marvin, 105; Coady, 105; Make Believe, 115.

AT FAIR GROUNDS

First Race (claiming; 3-year-olds; mile)—Noel's First, 114; Petabit, 104; Hilee, 106; Dick Chevely, 105; Chilly Flight, 105; Jimmie L., 107; Prince Fair, 110; West Virginia, 102; Best Ace, 112; Little Fan, 104; Englewood, 111; Agnes Sorrel, 100; Zinn, 110.

Second Race (claiming; 3-year-olds; six furlongs)—Timon, 106; Tantivy, 115; All Upset, 109; Curtsey, 101; (a)Bob Rogers, 106; Aline Bensinger, 101; Sun View, 106; Chiclero, 106; Whilaceaway, 106; (a)Taddywawa, 101.
(a)Jones entry.

Third Race (claiming; 4-year-olds; six furlongs)—(a)Agitator, 113; Etonardo, 111; Hot Time, 111; Show Down, 109; (a)Crazy Coot, 111; Pegg's Pride, 111; (b)Blimp, 109; (b)Elizabeth Bolla, 110.
(a)C. V. Whitney entry.
(b)Colgate Stable entry.

Fourth Race (claiming; 3-year-olds; mile)—Donny Johnny, 110; Aunt Deb, 110; Fly Guy, 108; (a)Anne Arundel, 106; Brat Monkey, 112; (a)Camp Parole, 105; Civollag, 100; Our Johnny, 105.
(a)S. W. Lathrop entry.

Fifth Race (3-year-olds; handicap; mile and eighth)—Kodiak, 103; Panda, 94; Royal Son, 107; Sister Zoe, 98; Blimp, 103; Storm, 104; Yankee Doodle, 103; Dixie Lad, 105; Bideawee, 98; Paul Bunyan, 118; Pegg's Pride, 104; Galahad, 110; Patricia Marian, 106.

Sixth Race (claiming; 4-year-olds and up; mile)—Come On, 112; Black Patricia, 104; Dark Abbot, 109; Panda, 103; Maidens Choice, 112.

Seventh Race (claiming; 4-year-olds and up; mile and eighth)—Grey Gull, 103; Balazr, 102; Royal Sport, 110; Bumpsie Ray, 110; Ormonbird, 114; Duelist, 114; Primeval, 100; Earl of Warwick, 112; Cabildo, 105; Aimee Goldsmith, 107; My Dan, 110; Buddy Bassil, 103; Alto, 112; Lady Bienville, 102; Slate, 110; Behave Cash, 109; Mothers Choice, 105; Reigh Olga, 103.
Weather, clear; track, fast.

## Bowling

BY LEFTY LEE

City tournament players will start in again Sunday on doubles and singles events, at 2 p. m. and continue until midnight, after which a halt will be called until the final squads take the drives Sunday Feb. 15. Sundays schedule:

Doubles and Singles

2 P. M.—C. Barkman-L. Lane; W. H. Archer-P. Cooper; J. Meyers-H. Bartlett; W. Mindach-G. Gerking; A. F. Hausman-C. Mendes; Leek-Tutterow; C. Smith-E. J. Fox; E. Bullerdee-J. V. Fox; H. Buer-H. C. Fox; G. Campbell-V. Hall; S. Lovick-R. Fisher; W. Skatts (singles only); K. H. Kick-E. J. Mackinnon; F. Schmidt-J. L. Bayley; J. S. Kelly-W. Hormeier; C. C. Rhodey-C. E. Lemen; E. J. Mackinnon-J. Bayley (singles only); E. H. Boerger-D. A. Young (doubles only); W. F. Younger-F. D. Olsen; H. Smith-F. Anderson; C. Roberts-C. Sochalski; R. F. Lindeman-C. Bauder (doubles only).

4 P. M.—C. Smith-Amick; Hiner-Vollmer; J. E. Nicke-D. Wyer; Sellars-Hanna; Scarborough-W. Heckman; Taylor-Montague; J. Barrish-C. Wyland; R. W. Lewis-C. Wray (doubles only); J. Kimmel-A. Kimmel (doubles only); A. Ortel-W. Brunk; A. Armstrong-F. Mix; J. Summer-P. Venezia; R. Kelley-W. Wallace; C. Tyner-L. Carmin; A. Bulach-F. Lutz; R. Swartz-K. Glidewell; J. Cummins-R. Switzer; S. Houck-O. Vogelsang.

6 P. M.—L. Koehler-A. Lang; O. Behrens-J. Bentley; N. Ward-C. Holy; O. Van Buren-J. Rice; R. Hand-T. Quill; J. Jung-N. Wenner; C. Baxter-G. Craft; W. Brown-Hod Eller; F. McAllen-W. Henderson; B. McCarty-E. McCarty; W. Tarrent-Ed Faust; C. Mason-G. Mier; N. Bakins-C. Rider; W. Roeder-L. Emmelman (doubles only); W. Roeder-J. Collins (singles only); C. Tankersly-J. Collins (doubles only); A. Schock-A. Sachs (doubles only); A. Wenner-G. Riley (doubles only); G. Ott-M. Ronk (doubles only); M. Ronk-G. Riley (singles only); J. Morris-B. Midkiff (singles only); J. Hines (singles only).

8 P. M.—A. Grongeau-F. Grongeau; G. Kennedy-D. Morris; W. Holtman-G. Miller; W. Poirter-E. Tabert; C. Rohyans-S. Mesket; N. Hamilton-F. Sourbier; Laughlin-Doyle; Cummes-Steincker; Graham-Duffey; J. Blanford-R. Miller; D. Barnhill-J. Chrystl; T. Milburn-E. Heckman; C. Haas-P. Alford; W. Vollmer-G. Sheridan; R. Doolittle-E. Wiegel; C. Himsinger-W. Arnold; E. Ten Eyck-F. Ward; A. Millington-D. McFadden.

9:30 P. M.—P. Taylor Jr.-P. E. Taylor; I. Jarbee-L. C. McAnly; R. Haagsma-J. Danial; R. Hockersmith-Kerr (doubles only); R. Hockersmith-H. Churchman (singles only); Oeftering-Whetstone; C. Bennett-G. Williams; J. Kinnan-F. Holtzmeyer; Stirewalt-Cookingham; W. Eggert-Landis; D. McNew-R. Haislup; J. Bader-H. Shriver; E. Fox-N. C. King; G. Kirkhoff-K. Sargent; W. Murray-F. Ruch; H. Berling-J. McGaslin; B. Bruder-W. Hare; A. Hare-H. Mills; C. Bailey-Frank Hare.

The girls will also have a busy day Sunday at the Hotel Antlers alleys, rolling their minor events of the annual city tournament. Sunday's schedule:

DOUBLES

2:30 P. M.—Gerth, Swallum; Stuart, Renk; Rutenberg, Krimer; Miller, Tourey; Gardiner, Sherman; Komstohk, Bernett.

4:30 P. M.—Tucker, Rudbeck; Kichler, McAnly; Sachs, Hohlt; Breich, Kritsch; J. Dawson, Banks; Maschino, Crane.

6:45 P. M.—Cox, E. Dawson; Finn, Shea; Lee, Weisman; Meeker, Burnett; Meyer, Johns; McDaniel, Bunch.

8:45 P. M.—Conoly, Rosner; Fox, Maas; Kagel, Lathrop; Mayer, Mueller; Rickabaugh, Alexander; Miller, Harlan.

Singles

3:30 P. M.—Geoth-Swallum; Wiese-Merwin; Bittenbender-Kriner; McCarty-Allinder; Gardner-Sherman; Komstohk-Tourney.

5:30 P. M.—Tucker-Rudbeck; Lutz-McAnly; Hohlt-G. McGrath; Broich-Kritsch; J. Dawson-Banks; Maschino-Crane.

7:45 P. M.—Cox-E. Dawson; Finn-Shea; Lee-Weisman; Meeker-Burnett; Meyer-Johns; McDaniel-Dunch.

9:45 P. M.—Conoly-Meyers; Fox-Maas; Kagel-Lathrop; Mayer-Mueller; Rickabaugh-Alexander; Miller-Harlan.

Clarence Mack tossed a 243 to take high-game honors during the Avalon series on the Indiana alleys. His other games were far below par, however. Team results found the Hutchison, Mick and Piez teams taking three from Schoen, Dawson and Dey, as Darnby won two from Wauiner. The three-game win of the Piez team gave them an undisputed claim on first place again, the Darnby team dropping one game behind.

### Other Friday Bouts

BY UNITED PRESS

DETROIT—Charlie Retzlaff, 193, Duluth, Minn., beat Johnnie Risko, 194, Cleveland, (10).

Gene Stanton, 204, Cleveland, scored a technical knockout over Andy Shanks, 208, (3).

Del Fontaine, 163, Winnipeg, beat George Pavlik, Cleveland, 171, (6).

CEDAR RAPIDS, Ia.—Billy Petrolle, 139, Fargo, knocked out Jackie Moore, 143, Chicago, within two minutes after the first round.

PITTSBURGH—Jack (Buck) McTiernan, Pittsburgh middleweight, knocked out Frankie Palmo, Cincinnati, in the third round.

CHICAGO—Norman Brown, Chicago middleweight, was knocked out in the third round by Gary Leach, Gary, Ind.

NEW YORK—Paul Swiderski of Syracuse, N. Y., won an impressive decision over Ralph Picucello, swarthy Brooklyn Italian, in ten-round final.

Stanley Poreea, 138, Jersey City, scored a technical knock out over Walter Cobb, Baltimore, Md., 222½, in the third round.

SAN FRANCISCO, Cal.—"Gorilla" Jones, 154, Akron, O., scored a technical knockout over Frank Rowsey, 157, Los Angeles, in the eighth round.

### PENN STATE WINS

*By United Press*

STATE COLLEGE, Pa., Feb. 7.—Penn State defeated the University of Chicago in wrestling Friday, 21 to 11.

## Crimson Favorite

### Dean Shifts I. U. Guard to Forward; Capacity Crowd Expected.

### Probable Lineups

| INDIANA | | PURDUE |
|---|---|---|
| Miller (C) | F | Keller (C) |
| Campbell | F | Porter |
| Dickey | C | Miner |
| Veller | G | Wooden (C) |
| Zeller | G | Husar |

Officials—Referee, Schommer (Chicago); Umpire, Maloney (Notre Dame).

*By Times Special*

BLOOMINGTON, Ind., Feb. 7.—Indiana and Purdue, the Hoosier twins of the Big Ten, were on edge for the first of their annual hardwood rivalry contests here tonight. A capacity crowd was expected to jam the huge Crimson fieldhouse to witness the classic struggle.

Indiana will have full strength for the contest. Ben Miller, who was missing from the line-up against Notre Dame, will be at forward and will serve as acting captain. The accurate sniping of Miller, who ranks near the top in Big Ten scoring, is expected to bolster the lineup which dropped a close verdict to the Irish Tuesday. Claron Veller, stellar guard who was injured in the Irish tilt, also will be in shape to start.

Indiana is the pre-game favorite. Purdue is anxious to upset the Hoosiers as partial revenge for an unexpected football loss last fall. A loss practically will eliminate the Hoosiers from title consideration, while a victory will place them in a second place tie with Minnesota.

Johnny Wooden and Harry Kellar, who have exchanged positions with the former going to forward and Kellar dropping back to guard, will carry the Boilermaker's hopes. They will be the only vets in the Purdue lineup.

Coach Dean has shifted his Crimson lineup in an attempt to add to the offensive. Peedad Campbell, midget Shelbyville star, who has been performing at guard, will start at forward, with Joe Zeller moving to the back guard post. The game will be broadcast over WFBM.

## Jeff Humbles Tech Quintet

Tech's strongest point in previous games this season showed a sudden reversal of form at the Tech gym Friday night. The east siders' defense crumpled late in the game and Jefferson of Lafayette, hammered out a 30-to-22 net game victory.

Jeff lead 8 to 5 at the first quarter, but Jones, Edwards and Overman snagged field goals that gave the green a 16-to-15 edge at the half. The fray was even until the end of the third quarter when Jeff led 23 to 21, but steller guarding by Kamstra and field goals by Young enabled the invaders to out score the locals 8 to 1 in the last quarter.

## British Ryder Team Named

*By United Press*

LONDON, Feb. 7.—Seven of the eight British golf professionals who won the Ryder cup from the United States at Leeds in 1929, by a 7 to 5 count are included in the twenty-four players chosen to prepare for the Ryder cup match with the United States, which will be played at Columbus, O., June 26 and 27.

Charles A. Whitcombe has been named captain of the 1931 British Ryder cup team. He is also British match-play champion.

## CONTINENTALS HUMBLED

### Washington Five Bows to Brownsburg Tossers.

*By Times Special*

BROWNSBURG, Ind., Feb. 7.—Unable to connect from long range or to penetrate the strong defense presented by Brownsburg's high school five, Washington of Indianapolis was forced to bite the dust here Friday night, 50 to 25.

Huffman, Richwine and Bersot scored at will from the start, and the locals led 29 to 8 at the half. Huffman alone accounted for 21 points. Bright with 11 points was best for Washington.

## PARK FIVE TRIUMPHS

### Reichel's Squad Rallies to Humble Mt. Summit.

After leading most of the way, Mt. Summit lost to the local Park school netters at the Park gym Friday night. Lou Reichel's boys found themselves late in the tilt and pounded out a final 20 to 17 verdict.

The invaders playing a slow and deliberate game, led, 10 to 6, at the half. P. Cline and Evrely were the local luminaries.

## ATTUCKS' RALLY WINS

A field goal by Haskins and a foul toss by Glasengame late in the tilt enabled Crispus Attucks to register 26-to-23 win over Dayton (O.) Hi-Y five at Attucks gym Friday.

The invaders led 18-to-12 at the half, but the local snipers led by Freeman and Fish closed the gap to tie at 23-all.

### LEVINSKY SCORES K. O.

*By United Press*

BOSTON, Feb. 7.—Two rounds and 20 seconds was all that King Levinsky, Chicago light heavyweight, required to knock out Jack Gagnon, local heavyweight, here Friday night. A blistering right to the chin brought to a sudden end their scheduled ten-round bout.

### NAME CUP MEMBER

*By United Press*

TOKIO, Feb. 7.—Minoru Kawaji, of Waseda university, was selected today to replace T. Harada on the Japanese Davis Cup tennis team. Harada resigned several days ago.

## Rivals Set for Battle

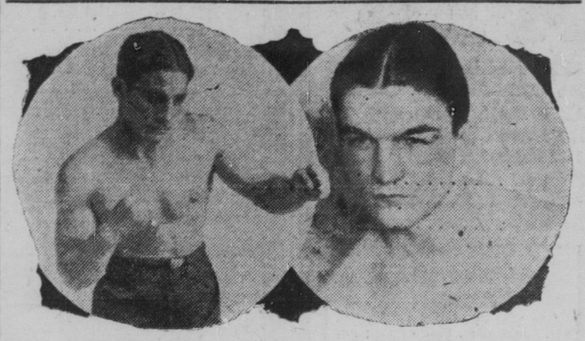

Augie Pisano — Eddie Anderson

AUGIE PISANO of New York and Eddie Anderson of Chicago will meet in the ten-round feature of Tuesday night's Legion mitt show at the Armory. They are lightweights and both have been seen at the Armory in pleasing scraps in the past. In three former clashes, in Brooklyn, Akron and Cincinnati, sensational battles resulted, and as they meet here at the Armory the score is tied, with each having a win and a draw to his credit.

## Loughran Ready for Sharkey After Win Over Max Baer

BY L. S. CAMERON
United Press Sports Editor

NEW YORK, Feb. 7.—Tommy Loughran of Philadelphia, retired light heavyweight champion, today was in line for a bout with Jack Sharkey as a result of an impressive victory over Max Baer, California's jabbering heavyweight.

Loughran, short-ender of the 6-5 betting, won a unanimous decision over the coast boy in Madison Square Garden Friday night.

One of the smaratest boxers of the past decade, Tommy's heavyweight campaign, which began after he gave up his light heavyweight title, was interrupted temporarily when he received a stunning knockout at Sharkey's hands in September, 1929. After an extended lay-off Tommy has come up through the ranks of second raters.

Boxing writers said that Loughran's bout with Baer was to decide if he was to get a return shot at Sharkey, who has been left out of the current championship picture. Sharkey has decided to remain active, title fight or no, and it is expected he will have his first bout here next month.

Loughran's victory over Baer was definitely one-sided. He won 90 per cent of his points with his clever, stinging left jab.

Baer was almost pitifully inept against this, and his best efforts to rush Tommy with wild swings to head and body were deftly blocked.

## 2 Butler Stars Compete in Melrose Indoor Carnival

BY HENRY M'LEMORE
United Press Staff Correspondent

NEW YORK, Feb. 7.—The Millrose A. A. games, always one of the highlights of the indoor track season, will be held tonight in Madison Square Garden.

The entry list, which reads a good deal like the first ten chapters of "who's who in track and field," is one of the finest assembled here in years. In addition to the American talent, Seraphin Martin, French middle-distance champion; Dr. Paul Martin of Switzerland and Leigh Miller, Canadian dash star, will compete.

Outstanding among the thirty-one events to be run is the Wanamaker mile, in which Ray Conger, ranking American miler, will seek permanent possession of the trophy. The long-legged Iowa schoolmaster has two legs on the cup and needs but one more to retire it from competition. Leo Lermond, one of Conger's rivals in the field that wil also include Dr. Martin, Joe Sivak of Butler and Gene Venzke, says the Iowan will have to equal the world's record of 4:12 to win.

The 880-yard special in which Sera Martin makes his American debut, promises almost as many thrills as the mile. Martin, holder of the world's record for 800 meters, is favored to win.

Anton Burg, national indoor and outdoor champion, Harold M. Osborn and Bert Nelson of Butler are three of the stars entered in the high jump.

## Friday H. S. Net Scores

LOCAL HIGH SCHOOLS

**Jefferson (Lafayette), 30; Tech, 22.**
**Cathedral, 32; Garfield (Terre Haute), 14.**
**Crispus Attucks, 26; Dayton, 23.**
**Brownsburg, 50; Washington, 25.**

OTHER SCHOOLS

Washington, 34; Vincennes, 27.
Frankfort, 23; Newcastle, 17.
Anderson, 35; Lebanon, 14.
Auburn, 36; Angola, 16.
Arcadia, 42; Frankton, 18.
Manilla, 27; Arlington, 22 (overtime).
Atlanta, 43; Boxley, 19.
Aurora, 45; Miland, 20.
Batesville, 29; Hillsboro, 22.
Solsberry, 31; Bloomfield, 21.
Decatur, 15; Bluffton, 13.
Brownstown, 56; Crothersville, 17.
Freetown, 21; Medora, 18.
Cannelton, 40; Tell City, 16.
Clay (Howard), 23; Kempton, 17.
Rushville, 30; Connersville, 21.
Warsaw, 17; Columbia City, 14.
Columbus, 28; New Albany, 21.
Danville, 22; Plainfield, 19.
Alexandria, 21; Delphia, 20.
Washington (East Chicago), 27; Emerson (Gary), 18.
South Side (Ft. Wayne), 24; New Haven, 20.
North Side (Ft. Wayne), 28; Defiance (O.), 16.
Forest, 48; Jackson (Clay), 20.
Franklin, 27; Greenfield, 18.
French Lick, 32; Paoli, 28.
Wallace (Gary), 44; Morocco, 6.
Walton, 28; Galveston, 26 (overtime).
Riley (South Bend), 18; Goshen, 17.
Greencastle, 23; Brazil, 11.
Greenwood, 30; Warren Central, 21.
Central, 37; Hanover, 26.
Gas City, 15; Hartford City, 14.
West Middleton, 42; Howard, 26.
Tennyson, 20; Huntingburg, 19 (double overtime).
Jackson (Howard), 59; Union, 26.
Kendallville, 35; Garrett, 14.
Pendleton, 14; Knightstown, 13.
Brookston, 14; West Lafayette, 13.
North Vernon, 27; Lawrenceburg, 24.
Logansport, 22; Kokomo, 12.
Madison, 19; Vevay, 13.
Marengo, 30; Ireland, 22.
Marion, 32; Peru, 24.
Bedford, 36; Mauckstown, 31.
McCordsville, 36; Lawrence, 19.
Mitchell, 34; Dugger, 2.
Morgantown, 22; Eminence, 16.
Mooresville, 31; Center Grove, 28.
Mt. Comfort, 28; Southport, 22.
Nashville, 40; Trafalgar, 14.
Prairie, 25; New London, 15.
Fortville, 22; New Palestine, 18.
Masonic Home, 32; Clay Township, 31.
Valley Mills, 20; New Bethel, 15.
New Salem, 28; Milroy, 24.
Osgood, 34; New Marion, 22.
Petersburg, 42; Spurgeon (Evansville), 12.
Morton (Richmond), 32; Bloomington, 15.
Rising Sun, 32; Versailles, 13.
Muncie, 43; Rochester, 12.
Russiaville, 20; Burlington, 8.
Salem, 35; Orleans, 12.
Bosse (Evansville, 23); Scottsburg, 18.
Spencer, 31; Bainbridge 29 (overtime).
Stilesville, 31; Reelsville, 12.
St. Paul, 38; Waldron, 19.
Clay City, 23; Switz City, 22.
Tipton, 21; Noblesville, 12.
Valparaiso, 31; Hammond, 21.
Wabash, 24; North Manchester, 10.
St. Simon (Washington), 38; St. Mary (Anderson), 8.
Westfield, 17; Sheridan, 7.
Horace Mann (Gary), 20; Whiting, 17.
Winamac, 46; Kewanna, 24.
Windfall, 25; Flora, 10.
Zionsville, 47; New Augusta, 14.
Attica, 19; Veedersburg, 15.
Bunker Hill, 33; Chili, 23.
Colfax, 21; Thorntown, 13.
Converse, 50; Upland, 16.
Centerville, 21; Fountain City, 20.
Cambridge City, 20; Milton, 12.
College Corner, 25; Camelstown, 11.
Denver, 46; Klondike, 13.
Everton, 25; Fairview, 9.
Earl Park, 36; Raub, 15.
Francesville, 21; San Pierre, 15.
Fowler, 31; Gibson, 23.
Gerstmeyer (Terre Haute), 20; Riley, 19.
Goodland, 22; Rensselaer, 8.
Griffith, 29; Ross, 24.
Green's Fork, 29; Economy, 22.
Greentownship, 19; Marshall, 11.
Hagertown, 35; Brownsville, 25.
Idaville, 24; Reynolds, 22.
Jackson Township, 28; Stockwell, 27 (double overtime).
Jefferson, 26; Green, 25.
Kingman, 26; Covington, 19.
Ladoga, 33; Waveland, 15.
Lynn, 30; Huntsville, 16.
London, 39; Darlington, 19.
Liberty, 55; Brookville, 55.
Liberty Center, 29; Ossian, 11.
Losantville, 31; McKinley, 4.
Linton, 14; Sullivan, 12 (triple overtime).
Michigantown, 21; Clark's Hill, 17.
Montmorenci, 25; Otterbein, 11.
Montpelier, 24; Woodburn, 17.
New Market, 14; Waynetown, 13.
Newport, 32; St. Mernice, 4.
Oxford, 23; Freeland Park, 21.
Petersville, 20; Bern, 17.
Pine Village, 33; West Lebanon, 21.
Pimento, 38; Prairie Creek, 11.
Roachdale, 37; Russellville, 27.
Rommel, 17; New Richmond, 11.
Ross Girls, 18; Griffith Girls, 17.
State (Terre Haute), Fairbanks, 11.
Sharpsville, 34; Fairmount, 23.
Sciroleville, 21; Mulberry, 18.
Union, 25; Lancaster, 23.
Wabash girls, 25; Auburn girls, 17.
Washington township, 15; Lincoln, 7.
West Terre Haute, 21; Connersville, 17.
Williamsburg, 22; Whitewater, 7.
Williamsport, 46; Ambia, 18.
West Point, 22; Wea, 10.
Wolcott, 23; Chalmers, 23.

## I. U. THINLIES WIN

### Hoosiers Cop First in Every Event With Purdue.

*By Times Special*

BLOOMINGTON, Ind., Feb. 7.—Winning first place in every event, Indiana university's track team won its first indoor meet of the season here Friday, defeating Purdue 67 to 19. Hatfield, I. U. hurdler, set a new field house record in the seventy-yard high hurdles, turning the event in :08.6.

### SWINDELL TRIUMPHS

Claude Swindell defeated Red Yeager, Doc Burns beat Sam Markowitz and Joe Dilman tossed George Baltzer in Tomlinson hall mat bouts Friday. Seven amateur bouts also were on the card.


## Nothing More Important

The health and well-being of your children undoubtedly is the most important single thing in life to you as a parent. Our Washington Bureau has ready for you a comprehensive and authoritative bulletin, drawn from United States government sources, on CHILD HEALTH. It gives in understandable language general rules for finding and recognizing common ailments and physical defects in children, so that competent medical assistance can be called in before such defects or ailments have time to do permanent and perhaps irreparable damage. If you have a child or children, this bulletin may mean a great deal to you. Fill out the coupon below and send for it.

CLIP COUPON HERE

Dept. 114, Washington Bureau The Indianapolis Times,
1322 New York avenue, Washington, D. C.

I want a copy of the bulletin CHILD HEALTH, and inclose herewith 5 cents in coin or uncanceled United States postage stamps to cover return postage and handling costs:

NAME .....

STREET AND NO. .....

CITY ..... STATE .....

I am a daily reader of The Indianapolis Times. (Code No.)


## Davis Still Sinks 'Em

### Former Tech Star Shines in First Butler Performance.

If there was any highlight for the fans who treked to Butler fieldhouse Friday night to see the Bulldogs take the measure of the Centernary Gentlemen, 34 to 16, it was the performance of Bert Davis, ex-Tech star, playing his first game for Butler.

Bert started the game in place of Withrow, and in the time he played, snagged four of his famous under the hoop shots and one free throw, for a total of 9 points, four less than Proffitt, who was game high scorer with 13. Eleven of these came in the first half when Butler took a commanding 17 to 5 edge.

After the regulars had amassed a 31 to 8 advantage in the second half, Coach Tony Hinkle sent in reserves, and they were able to hold the invaders fairly even.

| BUTLER (34) | FG | FT | PF | CENTENARY (16) | FG | FT | PF |
|---|---|---|---|---|---|---|---|
| Davis,f | 4 | 1 | 2 | Johnson,f | 2 | 2 | 0 |
| Miller,f | 3 | 1 | 0 | Nolan,f | 0 | 0 | 0 |
| Tackett,c | 0 | 0 | 4 | Crowley,c | 0 | 1 | 2 |
| Chadd,g | 0 | 1 | 1 | Finch,g | 0 | 0 | 2 |
| Proffitt,g | 5 | 3 | 3 | Moran,g | 0 | 1 | 4 |
| Bailey,f | 0 | 1 | 1 | Womack,f | 1 | 1 | 0 |
| Anderson,f | 0 | 0 | 1 | Ames,f | 1 | 0 | 0 |
| Wolfe,c | 0 | 1 | 1 | M'Elreth,f | 0 | 2 | 1 |
| Arbckle,g | 1 | 0 | 1 | Allums,g | 0 | 1 | 2 |
| Haslet,g | 0 | 0 | 0 | | | | |
| Hulse,f | 0 | 0 | 0 | | | | |
| Totals | 13 | 8 | 14 | Totals | 4 | 8 | 11 |

Scores at Half—Butler, 17; Centenary, 5. Referee—Olson. Umpire—Cleary.

## Chicago Tests Wildcat Five

*By United Press*

EVANSTON, Ill., Feb. 7.—Northwestern, undefeated leader in the Big Ten basketball race, will meet Chicago in an important game tonight.

Northwestern has won four Conference games, defeating Michigan twice, Illinois and Ohio State, while Chicago has broken even in four games.

## Campbell Sets Second Record

*By Times Special*

DAYTONA BEACH, Fla., Feb. 7.—Captain Malcolm Campbell, veteran British pilot, set his second world's land spee drecord Friday, when he sent hi ssmall racing car over the sands at a 94.031 miles an hour clip to raise the mark for automobiles with a piston displacement of less than 45 cubic inches. Campbell established a 245 mile an hour record for unlimited cars on Thursday.

Bill Cummins of Columbus, Ind., made four runs over the course in a Diesel-engine dcar, the best trial being 97.905 mile san hour. He will attempt a 100-mile average today.

## Lehman Takes Links Honors

*By Times Special*

EDGEWATER PARK, Miss., Feb. 7.—Forced into two extra holes to gain a 1 up verdict over Ben Stevenson, fellow Chicagoan, Johnny Lehman, western amateur champion and former Purdue ace, won the 131 Pan-American golf championship here Friday.

They were even at the end of the morning round and at the end of twenty-seven holes of play. Stevenson squared the match again on the thirty-sixth and missed a four-foot putt on the first extra hole that would have given him the title.

## GAHIMER IS VICTOR

### Shelbyville Pug Beats Drake at Riverside.

Onie Gahimer, Shelbyville junior welterweight, outpointed Ray Drake in the eight-round feature at Riverside Friday. In other bouts:

Frankie Sansone defeated Willard Lambert in six rounds. Larry Sangor bested Benny Adams in four rounds. Young Leach and Spider Kelly drew in four rounds. Allen Smith defeated Kid Crady in four rounds. Bret Waggoner scored a technical knockout over Porter Stewart in the third round and Georgie Smith won the battle royal.

## CHOIR TO GIVE CONCERT

### Tabernacle Presbyterian Group to Sing at Rite Cathedral.

The Tabernacle Presbyterian church choir of fifty voices will give a concert in the Scottish Rite cathedral auditorium at 3 Sunday.

## SCOUTS TO COMPETE

### Council-Wide Rally to Be Held, at Tomlinson Hall Tonight.

Boy scouts will gather at Tomlinson hall at 7:30 tonight for a council-wide championship rally. Winners in district elimination rallies will compete.

Troop No. 18 of Indianapolis, champion knot-tying troop of the Harrison district, will seek to keep the honor.

## ARRANGE SPELLING BEE

### Program to Be Held in Auditorium of School 62.

Program was announced today for the annual spelling bee, sponsored by the Sherman-Emerson Civic League, to be held in auditorium of School 62, Wallace and Tenth streets, next Tuesday night at 8.

Mrs. Albert Neuerburg, chairman, selected Probate Judge Smiley N. Chambers to pronounce the words.

### STANTON MAT VICTOR

Charles Stanton took two of three falls from Cowboy Jones in the main mat event at Cadle Friday. Leo Alexander defeated Frank Higgins in two straight falls and Bull Smith tossed Chet McCauley in the prelims.

### REDS SIGN SEMI-PRO

George Gasper, a Cincinnati semi-pro pitcher, has been signed by the Reds for the Peoria Three-I club. Gasper pitched for the R. B. Clothes team and the champion Seiblers in Cincinnati last season.

No. 3

## Up the Trail of Glory With Jack Dillon

BY "DUTCH" EGGERT

It was while compaigning in the middleweight division that Jack Dillon met his strongest opposition.

Almost as soon as that wonderful Polish battler, Stanley Ketchell, was laid in his grave such middleweights as Papke, who once held the crown; Willie Lewis, Bob Moha, Joe Thomas, and a few others chorused claims on the cnampionship. Papke soon hit the toboggan and the rest proved conclusively that they were far from championship caliber.

Then came another era of battlers such as Mike Gi ons, George (K. O.) Brown, Eddie McGoorty, Battling Levinsky, George Chip, Frank Klaus and Leo Houck, who incidentally was a good ball player as well as a pugilist. Jack held his own with these stellar performers in the hardest fights of his career.

Those thrilling encounters between George Chip and Dillon, are ring history. This Mr. Chipulonis, who hailed from Scranton, Pa., and chose to drop the last half of his name to make it easy to remember, was really a chip on anybody's shoulder, a wonderful fighter and for all that a regular fellow out of the ring.

After one of their numerous bouts staged here at the old Empire theater on Wabash street, Chip dropped in the Denison hotel. An ardent supporter of his patted him on the back and remarked:

"Nice fight, tonight, George, I think you won."

"Don't kid me, partner," laughingly replied the Pennsylvanian, "I might tie him, but I'll never beat him."

Another 160-pounder who proved a source of trouble for Dillon was Frank Klaus. Frank won a decision over Jack in a grueling, berserk twenty-round battle in Daily City, Cal. This was one of the toughest fights in which Dillon participated as a middleweight.

Jack later evened the score with Klaus by beating him in ten rounds in New York, and did the trick again here in the old home.

Eddie McGoorty, a hard-punching middleweight, gave Jack a terrific battle at the old Auditorium on Virginia avenue.

This was early in his career with the 160-pounders, and he later admitted one of Eddie's punches had him out on his feet for half that scrap. Jack rallied to carry the closing rounds, proving his remarkable stamina.

Mike Gibbons, the St. Paul phantom, was another tough opponent for Dillon.

It was later when Jack gave up making 158-160-pounds in the middleweight limit, that he met with his greatest success and earned for himselft that fitting title, "Jack the Giant Killer."

(To Be Continued)

## Cruising in Sportland

BY NORMAN E. ISAACS
Pinch-Hitting for EDDIE ASH

CAPTAIN MALCOLM CAMPBELL, the big league racing driver from England, has decided he's half-way satisfied with the 245.73-miles an hour speed record he set at Daytona Beach and isn't going to take a crack at his own mark. He might just as well be tickled to death—and be safe.

Anything can happen at the terrific speeds at which the straightaway racers travel and several times it has. Two tragedies have occurred on the glass-like sands in the last few years, one when the smiling, tousled-haired youngster from the west—Frank Lockhart—went to his death, and the other when Lee Bible lost his life.

**Lockhart, you know, always is cited as the greatest American race driver of all time. The speed pilots still remember his daring and mechanical skill. They don't say much about it, but if they're pressed they'll tell you what a great boy Frank was.**

Frank came to Indianapolis in 1926 as an "exercise boy" for the speed buggies. He was a lovable, young chap with a cheery smile. Pete Kreis fell ill. A driver was needed. Frank was chosen. He spun around the oval on some practice laps and Vedder Gard, who then was one of The Times' sports staff, rushed in with the story of the new "find." Frank has a heavy foot and he was bound to get somewhere.

HE did, too. Many speed fans still remember Frank sweeping down the straightaway in that 1926 race, his white shirt, torn by the wind, sweeping behind him. Hands high on the steering wheel, Frank zoomed down the straightaways and into the curves with the reckless abandon of a man who knows perfectly his ability to "manhandle" a car.

He won the race. Lockhart never lost that daring, brilliant driving touch. He loved speed. And he died the way he would have wanted to.

Going fast.

**The exact status of Chuck Klein, the Indianapolis boy who slugs home runs for the Phillies, today was undetermined.**

**A Philadelphia sports editor declared he has received a telegram from Chuck whom he quoted as saying that he had refused the Phils' salary offer and was going to dicker for a higher salary. In other words, he said, Chuck was a holdout.**

**"I'm not a holdout," spoke up Klein in Indianapolis. "There are no holdouts until spring training starts. That first contract was just a feeler.**

Maybe Chuck's right about there being no holdouts until spring training starts. Maybe he's wrong, too. In the stove league, every ball player who sends back his contract is a holdout. That's what keeps the fire burning.

THREE of the outstanding holdouts of the pre-spring training season are first basemen. Lou Gehrig of the Yanks wants more than $25,000. Bill Terry of the Giants wants at least $25,000, and Eddie Morgan of Cleveland thinks the pay raise offered him isn't enough. Anyway you figure it's no way near twenty-five grand.

**Cleveland has other troubles. Wes Ferrell, the great young hurler, won't sign and in spite of possible trade gossip, etc. You can nearly bet that Wes won't leave Cleveland. The Buckeyes have added a promising young southpaw to their roster in Thornton Lee, from New Orleans.**

Playing with Tampa in the Southeastern League, this Lee person came out with the goods. He heaved a no-hit, no-run affair, a one-hit game, two four-hit contests and three six-hit tilts. He whiffed 145 men in 189 innings. He's six feet two inches tall, weighs 185 and has smoke to burn.

UP in Chicago, Knute Hansen, the melancholy Dane, and Jose Santa of Portugal, were handed long suspensions for their fight Wednesday night. Hansen took the full count in the second round, apparently without being hit.

It must have been a mistake. Surely. Tsk. Tsk.

Perhaps the Portugese missed the signal.

### Friday College Scores

Butler, 34; Centenary, 16.
Heidelberg, 42; John Carroll, 23.
Ohio Northern, 31; Hiram, 25.
Yale, 45; Brown, 24.
Ohio, 28; Marietta, 26.
Indiana Central, 27; Hanover, 19.
Washington (St. Louis), 29; Drake, 26.
Bucknell, 30; Western Maryland, 