# BUTLER CAGE SQUAD SHAKEN BY INELIGIBILITIES

## Off the Backboard

By VERN BOXELL

THE big drive is on! All over Indiana, the prep basket mentors are putting the pressure on their boys. Several of the leaders have been "un-laxed" for the last week or two—some of them haven't been pushed at any time this season. But from now on every lick counts—and it appears there will be plenty of licks, most of them needed. For instance, Friddle of Washington and Case of Frankfort already have inaugurated secret practice sessions. Tim Campbell's proteges are beginning to show the effects of long and hard work, and Wells, Curtis, Crown and others have brought their teams along noticeably in the last week. Muncie is due about any day now.

# # #

With Feb. 16 drawnig near, it might be a wise thing to get this picking business under way. Wise or unwise, there are about twenty teams in the state that must be considered before the preliminary eliminations. Here goes, and take them or leave them—we'll leave nineteen of them on Feb. 16.

| | |
|---|---|
| Frankfort | Horace Mann (Gary) |
| Washington | Delphi |
| Shelbyville | Greencastle |
| Muncie | Anderson |
| Newcastle | Laporte |
| Connersville | Vincennes |
| Martinsville | Franklin |
| Kokomo | Shortridge |
| Tech (Indianapolis) | Greensburg |
| Logansport | Bedford |

# # #

When is Philadelphia not Philadelphia? When it's Pittsburgh. That's a correction for Tuesday's error. If you didn't notice it, don't mind it.

# # #

**Coach Neuman of Lebanon suspended three of his players for failure to observe training rules. It was a drastic move, but it rarely has been known to fail to aid the spirit and moral of the team, team members and the youth involved.**

# # #

"Delphi has the best fan spirit and sportsmanship of any community we ever have visited," says Norm Werry of Gary following the recent Horace Mann invasion of the Oracle town. And that's quite a compliment in these days.

# # #

OVER at Union City, they're sing the praises of a young man by the name of Fisher, 6 foot 6 inch center. With Lair out of the picture, this boy looms up as a good piece of copy. He's fast, clever and an accurate shot, they say, and has collected 48 field goals in the last four games. Blair Gullion, coach and official, says Fisher is one of the best centers he's seen in action this year—and he's seen quite a few.

# # #

**"We've got the cannon at Tech, so we can shoot all the 'Bulleits' they've got at Shortridge," says Dorothy of Tech. Tsc! Tsc!**

# # #

Now is the time for all good men at Tech to be thinking about Anderson—Shortridge is still four weeks away, at the very least.

# # #

**Ima Cub comes through with some high-powered press-agenting for Greencastle. Greencastle doesn't need it—actions speak louder than words.**

# # #

Following the precedent of college students who won't shave until the boys come through with a victory for "old Siwash," Shortridge Lil has threatened, promised or agreed not to write again until Shortridge wins a game "which will be Friday, I hope." And that's punishment!

# # #

IT'S tough for Jeffersonville that the University of Chicago decided to abandon its annual national intercholastic cage tourney this year, or there might have been a Hoosier champ. 'Tis said Detroit university may sponsor such an event, and if so, Jeff's Demons, Lair, Weber, Raush and all, will be there.

# # #

**Note for Optimist Clnub—Ed Brouillette, Washington (Ind.) scribe, has made his hotel reservations for the state tournament. But reservations are always cancelable, especially if Vincennes happens to decide about regional time that Pete Ellis should come to Indianapolis. (Quit dreaming, Backboard).**

# # #

Wingate and Crawfordsville tangle Saturday night. Fifteen or eighteen years ago, the writers would have called that a "classic." That's when these two outfits just about had their own way, cagically speaking.

# # #

How do you account for the actions of a coach when he keeps his two star forwards on the bench until the fourth quarter, and then sends them in with the team 20 to 12 behind? That's what Palmer Sponsler of Elchmond did at Anderson. Richmond lost.

# # #

**Over at Greensburg, the star performers are Don and Dal Gilliland. Which should inspire the song writers to write a little ditty about, "Oh, Gilliland, Sweet Gilliland."**

# # #

JIMMY DOSS, who dished out sports dope up at Ft. Wayne in the "good old days," but who now is part of The Times' corps hobnobbing with the legislators over at the Capitol building, has the following to say about the hearing held on the Friedley bill:

"Public hearing by senate judiciary B committee on the Friedley bill to wrest control of high school athletics from the Indiana High School Athletic Association served only to solidify the prestige of the association and A. L. Trester, its commissioner, and to provide an obstacle to any future attack on their opponents.

"Impersonal listeners to testimony which resulted in the committee killing the bill by a 9-1 vote commented freely on the inept manner in which the 'prosecutions' case was handled.

"Four of the five witnesses for the bill were residents of Jeffersonville, recently ousted from the association for a year and most of them were unable to conceal their ruffled feelings. Instead of arguing in favor of the Friedley bill, they used the hearing to vent their rancor against the association and antagonized the committee early in the proceedings.

"The 'prosecution' apparently overlooked what appeared to be a vulnerable spot in the 'defense' case. Testifying as president of the association, composed of some eight hundred high schools, Floyd I. McMurray, Lebanon, replied in answer to questioning that Columbia City high school had been suspended because of trouble within the school between officials, and not because of ineligibility, as in the case of Jeffersonville. No one of the anti-Trester delegation seized this chance to ask McMurray why the Columbia City athletes should be barred from competing with neighboring schools because of trouble among school heads."

## MERCHANTS TRIP DEAKS

**Noblesville Five Rallies in Last Half to Triumph.**

Indianapolis Deaks lost a hard-fought tilt to Noblesville Merchants Wednesday, 30 to 26. Deaks stepped into a 19 to 9 advantage in the first half, but lost in the final minutes of play.

Accurate shooting, hard driving and some fine play by Polizotto gave the Merchants victory. Thompson was best for the losers.

## Three Reserves Lost; Four More Uncertain

**Reynolds, Vet Reserve, Lost for Season; Chadd Takes Special Exam; Bert Davis to Play in Friday Contest.**

Butler's Bulldogs, who will be seeking their twelfth victory in thirteen starts when they oppose the Centenary college team at the fieldhouse Friday night, gained one player, but lost three or more today through ineligibility.

Bert Davis, former Tech star, is eligible and will compete in Friday's contest at a forward berth, it was announced. With Davis joining the squad, it is possible that the pair of forwards who aided Tech high school to gain the finals of the state prep tourney two years ago may be seen in action together for the Hinklemen. Ray Miller, his former teammate, has played at the regular forward berth throughout the early part of the season, and is expected to break into Friday's game despite an injury received on the recent road trip.

Three other members of the Blue squad, one of them, Cleon Reynolds, a veteran of three years, were ruled ineligible for the remainder of the campaign due to scholastic difficulties. Ben Parrish, another member of the famous Tech team, who was counted on to serve as a reserve guard, and Gulling, a forward, were the others lost to the squad.

Four members of the team, including Howard Chadd, stellar guard and one of the leading scorers, may not see action Friday pending returns on special examinations. Harry Chickadantz, speedy sophomore forward; Wolfe, elongated reserve center, and Hutsell, reserve forward, were the others in this class. In case of failure in the special exams, the players will be dropped for the rest of the season.

With Lyle Withrow, star forward, out with an ankle injury, probably for the rest of the season, Coach Tony Hinkle faces the difficult task of rebuilding his team.

In addition to Davis and Miller, Hinkle will have Arbuckle and Bailey, neither of whom has seen much service this season, available for the forward assignments.

Profitt probably will retain his center assignment, but with Wolfe temporarily out, the Blue coach must seek a capable understudy. The floorguard assignment is a problem and a wide open battle among several reserves is expected, with Tackett secure in the backguard berth.

The wrecking of the Butler team recalls a similar occurrence last season when Hinkle's powerful squad was wrecked in midseason by injuries and ineligibilities.

## Rex Back

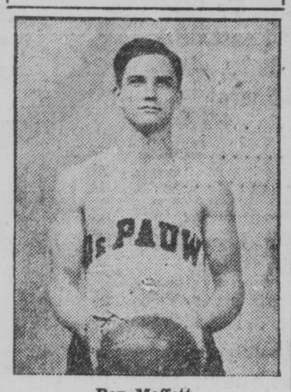


Rex Moffett

GREENCASTLE, Ind., Feb. 3.—When De Pauw university's Tigers take the floor against University of Cincinnati here, Saturday night, Rex Moffett, one of two regulars left from last year, will be back at his old post at forward, after an absence of nearly two months, due to an injury. Moffett, who is an Indianapolis boy, and brother of coach Donovan Moffett, has not played since Dec. 13, when he received an injury in practice scrimmage. The game with Cincinnati will be the first home tilt that the Tigers will play against Buckeye conference competition.

## Cruising in Sportland

WITH EDDIE ASH

CONTRARY to the belief of some of the big league scribes, the new balls being manufactured for use in the National and American leagues during the 1931 season are alike in every way except in the weight of the cover. The junior loop will use the same cover as formerly while the senior circuit will use a heavier cover. The cork center will remain. The stitching will be raised on the balls in both leagues and the thread will be coarser. Size and total weight of the spheres will be the same as in other years. The new balls are expected to have greater wind resistance and also allow the pitchers to obtain a firmer grip on the horsehide. It's a good guess the big swatters with the power will be hampered but little in getting distance when they connect properly, but there may be a difference in the case of the lightwight pastimers. At any rate, the pitchers are expected to benefit and if some of the "rabbit" really has been removed from the pellets, the diamond will be made safe for the infielders.

**When Connie Mack decided to strengthen his reserve force for the coming campaign he brought sunlight into the careers of Phil Todt and John Heving. Playing with the Boston Red Sox cellar dwellers, waivers were asked on them recently and the veteran Athletic pilot claimed the athletes. At first it was thought they soon would be on the way to the minors, but late reports from Philadelphia say Mack intends to keep the pair. Todt will sub for Jimmy Foxx at first base and Heving will understudy Mickey Cochrane back of the plate. What a break! The pastimers were picked off a tailend team and placed with the world's champions. Furthermore, the said champs look good enough to repeat this year as American League title holders.**

CINCINNATI'S opening game this season, April 14, with the Cardinals supplying the visiting attraction, will go on the air and efforts will be made to gain permission to broadcast Sunday and holiday games in the Queen City. Broadcasting was banned at Redland last season.

**Barney Dreyfuss, Pittsburgh president, not long ago was discussing first basemen past and present and somebody said he referred to Gus Suhr as a second Hal Chase. Suhr got wind of Barney's kind words and returned his contract unsigned, demanding more money.**

ART SHIRES was a victim of his own promises recently and got in bad with one of the Milwaukee newspapers. Two dailies with radio stations announced he would go on the air and naturally he was compelled to disappoint one. It was embarrassing all round.

**Mickey Cochrane, famous Athletic catcher, was overweight in the spring of 1930. This year the star is underweight, he says, by many pounds. Too much saxophone. It was a musical winter for Mickey and he even tried his hand at poetry. Perhaps he's brooding over the poetry.**

PACIFIC coast clubs are grabbing off youngsters right and left from colleges, high schools and the sandlots. The owners out there have had unusual success in selling stars to the majors for top prices and each team will have a swarm of kids on hand when the clubs start training this spring. Coast newspapers are liberal when it comes to boosting the youngsters.

**Mike Kelley of the Minneapolis Millers has notified his players the first salary figure offered this year will stand. Times are too tough to engage in bickering, he says. Last spring Elmer Yoter, third sacker, held out on Mike until the afternoon of the opening game.**

Babe Ruth will head for Florida by water Saturday and will take light exercise on the east coast before going to the Florida west coast to join the Yankees at St. Petersburg. The Babe will golf and swim around Miami until reporting time for baseball. He has booked passage on the Shawnee, New York to Miami.

**Tom Warne, national collegiate champ pole vaulter, is reported lost to the Northwestern track squad. He received a fractured ankle last summer during the National A. A. U. meet and the injury has retarded his form. He may drop out of college in order to be eligible next season. The phenom pole vaulter hails from Kokomo, Ind., and is captain of the Northwestern squad.**

Arranging feature boxing matches is no easy task. Ask any matchmaker of a club with prestige to uphold. Many boxers won't meet certain opponents, or rather their managers lodge objections fearing their boys will lose and suffer a lowered rating. In other words a match that looks good to the matchmaker who has his customers to please won't look good to the pilots of the lads who are sought. It's that way all over the country. Champions are willing to fight certain boys if their title is not at stake and matchmakers often are at a loss to bring about a feature attraction week in and week out. Another thing, many well known boxers are grouped in stables under the same management and a matchmaker is compelled to watch his step to avoid having something put over on him. Yes, the grief is piling up for the fight clubs.

**According to late news from the west coast a well known bone cracker out there has restored the pitching power of Charlie Root, Chicago Cub righthander who flopped in the latter part of the 1930 season. It seems the west coast "doc" discovered the kink that knocked Charlie off form and now Root believes he'll win at least twenty games this year. Third baseman Lester Bell of the weak throwing arm has been turned over to the same specialist.**

### BUD TAYLOR SIGNS

*By Times Special*

PHILADELPHIA, Feb. 5. — Bud Taylor, Terre Haute (Ind.) featherweight, has been signed to oppose Benny Bass, junior lightweight champion, in a ten-round non-title bout here Feb. 16.

## Official American League Schedule, 1931

| | AT CHICAGO | AT ST. LOUIS | AT DETROIT | AT CLEVELAND | AT WASHINGTON | AT PHILADELPHIA | AT NEW YORK | AT BOSTON |
|---|---|---|---|---|---|---|---|---|
| CHICAGO ... | FOR THE | April 19, 20, 21<br>July (4, 4), 5, 6<br>Sept. 24, 25, 26, 27 | May 4, 5, 6, 7<br>Aug. 1, 2, 3, 4<br>Aug. 27, 29, 30 | April 14, 15, 16, 18<br>May 22, 23, 24, 25<br>Sept. (7, 7), 8 | June 6, 7, 8, 9<br>July 14, 15, 16, 17<br>Sept. 20, 21, 22 | June 2, 3, 4, 5<br>July 13, 18, 20, 21<br>Sept. 17, 18, 19 | June 10, 11, 12, 13<br>July 26, 27, 28, 29<br>Sept. 10, 11, 12 | June 14, 15, 16<br>July 22, 23, 24, 25<br>Sept. 13, 14, 15, 16 |
| ST. LOUIS... | April 30<br>May 1, 2, 3<br>May 29, (30, 30), 31<br>Aug. 6, 8, 9 | BEST IN | April 22, 23, 24, 25<br>July 8, 9, 11, 12<br>Sept. (7, 7), 8 | April 26, 27, 28, 29<br>May 26, 27, 28<br>Aug. 27, 28, 29, 30 | June 14, 15, 16, 17<br>July 22, 23, 25, 26<br>Sept. 14, 15, 16 | June 10, 11, 12, 13<br>July 27, 28, 29, 30<br>Sept. 10, 11, 12 | June 2, 3, 4, 5<br>July 18, 19, 20, 21<br>Sept. 17, 18, 19 | June 6, 7, 8, 9<br>July 14, 15, 16, 17<br>Sept. 20, 21, 22 |
| DETROIT ... | April 26, 27, 28, 29<br>May 26, 27, 28<br>Sept. 3, 4, 5, 6 | April 14, 15, 16, 18<br>May 22, 23, 24, 25<br>Aug. 31, Sept. 1, 2 | SPORTS | April 19, 20, 21<br>July (4, 4), 6<br>Aug. 8, 9<br>Sept. 24, 26, 27 | June 2, 3, 4, 5<br>July 18, 19, 20, 21<br>Sept. 17, 18, 19 | June 1<br>June 6, 8, 9<br>July 14, 15, 16 17<br>Sept. 21, 21, 22 | June 14, 15, 16<br>July 22, 23, 24, 25<br>Sept. 13, 14, 15, 16 | June 10, 11, 12, 13<br>July 26, 27, 28, 29<br>Sept. 10, 11, 12 |
| CLEVELAND. | April 22, 23, 24, 25<br>July 8, 9, 11, 12<br>Aug. 31, Sept. 1, 2 | May 4, 5, 6, 7<br>Aug. 1, 2, 3, 4<br>Sept. 3, 5, 6 | April 30, May 1, 2, 3<br>May 29, (30, 30), 31<br>July 5<br>Aug. 5, 6 | JOIN THE | June 10, 11, 12, 13<br>July 27, 28, 29, 30<br>Sept. 10, 12, 13 | June 15, 16, 17<br>July 22, 23, 24, 25<br>Sept. 14, 14, 15, 16 | June 6, 7, 8, 9<br>July 14, 15, 16, 17<br>Sept. 20, 21, 22 | June 2, 3, 4, 5<br>July 18, 19, 20, 21<br>Sept. 17, 18, 19 |
| WASHINGTON | May 19, 20, 21<br>June 26, 27, 28, 29<br>Aug. 11, 12, 13, 14 | May 15, 16, 17, 18<br>June 30, July 1, 2<br>Aug. 15, 16, 17, 18 | May 8, 9, 10, 11<br>June 23, 24, 25<br>Aug. 23, 24, 25, 26 | May 12, 13, 14<br>June 19, 20, 21, 22<br>Aug. 19, 20, 21, 22 | GROWING | April 22, 23, 24, 25<br>July 13<br>Aug. 3, 3<br>Sept. 1, 2<br>Sept. 8, 9 | May 4, 5, 6<br>May 23<br>July (4, 4)<br>Aug. 31<br>Sept. 23, 24, 25, 26 | April 30, May 1, 2<br>May 25, 26, 27, 28<br>Aug. 28, 29<br>Sept. (7, 7) |
| PHILA. ..... | May 12, 13, 14<br>June 19, 20, 21, 22<br>Aug. 19, 20, 21, 22 | May 8, 9, 10, 11<br>June 23, 24, 25<br>Aug. 23, 24, 25, 26 | May 19, 20, 21<br>June 7<br>June 26, 27, 28, 29<br>Aug. 11, 12, 13 | May 15, 16, 17, 18<br>June 14<br>June 30, July 1, 2<br>July 26<br>Aug. 15, 16 | April 14, 15, 16, 18<br>May 3<br>July 5, 6, 7<br>Aug. 1, 2<br>Aug. 30 | ARMY OF | April 19, 20, 21<br>May 24<br>July 9, 10, 11<br>Aug. 6, 8, 9<br>Sept. 27 | April 26, 27, 28, 29<br>May (30, 30), 31<br>July 13<br>Sept. 4, 5, 6 |
| NEW YORK.. | May 8, 9, 10, 11<br>June 23, 24, 25<br>Aug. 23, 24, 25, 26 | May 12, 13, 14<br>June 19, 20, 21, 22<br>Aug. 19, 20, 21, 22 | May 15, 16, 17, 18<br>June 30, July 1, 2<br>Aug. 15, 16, 17, 18 | May 19, 20, 21<br>June 26, 27, 28, 29<br>Aug. 11, 12, 13, 14 | April 26, 27, 28, 29<br>May (30, 30), 31<br>July 12<br>Sept. 4, 5, 6 | April 30, May 1, 2<br>May 25, 26, 27, 28<br>Aug. 28, 29<br>Sept. (7, 7) | TIMES | April 22, 23, 24, 25<br>June (17, 17)<br>July 31, Aug. 1, 2, 3<br>Aug. 30 |
| BOSTON .... | May 15, 16, 17, 18<br>June 30, July 1, 2<br>Aug. 15, 16, 17, 18 | May 19, 20, 21<br>June 26, 27, 28, 29<br>Aug. 11, 12, 13, 14 | May 12, 13, 14<br>June 19, 20, 21, 22<br>Aug. 19, 20, 21, 22 | May 8, 9, 10, 11<br>June 23, 24, 25<br>Aug. 23, 24, 25, 26 | April 19, 20, 21<br>May 24<br>July 9, 10, 11<br>Aug. 6, 8, 9<br>Sept. 27 | May 4, 5, 6<br>May 23<br>July (4, 4)<br>Aug. 31<br>Sept. 23, 24, 25, 26 | April 14, 15, 16, 18<br>May 3<br>July 5, 6, 7, 8<br>Sept. 1, 2 | READERS |

## Heavy Matmen Mix at Cadle

Cowboy Jones, who will oppose Charlie Stanton in the feature on the weekly wrestling card at Cadle tabernacle Friday night, is well known to local fans. He is the heavyweight who tossed Ralph Wilson out of the ring in a bout here a year ago. Jones hails from Oklahoma, while Stanton is from Los Angeles. Stanton performed at Cadle last week, when he won over Joe Schimkus.

Jones

Leo Alexander of South Bend will meet Frank Higgins in the semi-windup. A prelim will open action at 8:30. Indiana Athletic Club has changed its weekly cards at Cadle from Thursday to Friday nights.

## PLAN MITT EVENT

**Turners to Stage Annual Amateur Meet Feb. 21.**

Plans have been completed for the seventh annual amateur boxing tourney under the auspices of the South Side Turners at their gymnasium, 306 Prospect street, Feb. 21.

Entries have been mailed to all known athletic associations and they are urged to return them as soon as possible. Those who have been overlooked and have not received these entry blanks are requested to write or call Arthur Paetz, 1050 South East street, Drexel 1116, or Drexel 0785.

## Lou Spivey in Cue Tourney

Lou Spivey, newly-crowned state three-cushion billiard champion, will compete in the Western amateur tournament to be held at Minneapolis the week of Feb. 23, it was announced today.

Spivey was invited by James J. Peabody, secretary of the Amateur Billard Association of America, Lew Vogler, whom the young ace dethroned as champion in the recent tourney here, recommended to the national group that Spivey be given a place in the tourney, with a chance to compete in the national event if he triumphs.

### WITTENBERG LOSES FIVE

*By Times Special*

SPRINGFIELD, O., Feb. 5.—Five members of the Wittenberg college varsity cage team have been declared ineligible because of scholastic difficulties, practically wrecking the team, which has not lost a college game this season.

## Santa, Portuguese Giant, Stops Hansen in Rough Tilt

*By United Press*

CHICAGO, Feb. 5.—Jose Santa, giant Portuguese heavyweight knocked out Knute Hansen, the melancholy Dane of Racine, Wis., in the second of their scheduled ten round fight Wednesday night, but the crowd of 6,000 who witnessed the fight were just a bit disappointed.

Those who had expected a boxing exhibition were the most disappointed, for the Santa-Hansen bout was a combination of rough and tumble and wrestling, with the Dane taking most of the falls. Hansen went down three times in the first round, and twice in the second.

Honors in the headline event, the ten-rounder between Larry Johnson, Chicago Negro heavyweight, and Marty Gallagher of Washington went to the Negro when he stopped the Washington fighter in the second round. The Irishman was down once in the first, and took the count on his third drop of the fight in the second round.

Kid Francis, 121, of Paris, won a ten-round decision over Georgie Nate, South Bend, Ind., by shading the Indiana boy for eight rounds. Francis, by virtue of this win, will meet Fidel La Barba in New York next week.

Harry Ebbets, 169, of Brooklyn, took the other ten rounder from Willie Oster, Boston light heavyweight, in what appeared to be the best slugging exhibition of the evening.

## Watson Cops First Match

*By Times Special*

MIAMI, Fla., Feb. 5.—Johnny Watson of South Bend, Indiana state open champion, won his first match in the pro match play tourney here Wednesday, defeating Walter Kossman of St. Louis, 2 up.

Ky Lafoon, Kansas City, who shared medal honors with Watson Tuesday, was eliminated in the first round by Jock Collins of Dayton, O., 4 and 4. Favorites came through with victories in the other matches.

### KID KAPLAN WINS

*By Times Special*

NEW HAVEN, Conn., Feb. 5.—Kid Kaplan of Meriden gained a ten-round decision over Jack Portney, Baltimore lightweight, in a tame bout refereed by Jack Dempsey here Wednesday.

## News of Local Ten Pin Pastimers

BY LEFTY LEE

With Jess Pritchett again leading the way, Falls City Lager displayed a winning punch, taking the entire series from St. Philip's A. C., during the Indianapolis League play. Pritchett rolled games of 213, 215 and 244, a total of 674. All other games played were decided two to one. Indiana Garage, Gregory & Appel, Coca-Cola and Marotts' defeating Indianapolis Tool, Universals, Coval Stars and Wheeler Lunch. High single and three-game total went to Falls City Lager, their 1,091 finish giving them a count of 3,012. Other players to reach the 600 mark were: E. Meyer, 607; James, 601; Woodard, 626; Horn, 644; Mounts, 649; Abbott, 643; F. Liebtag, 637; Michaelis, 613; Rassmussen, 633; Wiesman, 601, and Schleimer, 606. Dan Abbott won the 3-F Coffee prize for high single game with a score of 255.

Penn Coal and Boren Insurance took the odd game from Block Optical and Finneran Grocery, as White Furniture and Scott Trucking won three from Moran Trucking and Pittman Rice Coal during the K. of C. League contests on the Delaware alleys. Vanier, Bill Sargent and Foley were over the 600 mark with counts of 625, 610 and 68, respectively.

Doctors, Daniels, Kemper and Gick displayed their skill on the runways, during the Medical League session, turning in counts of 660, 617 and 601. Daniels and Kemper tied for the high single game with the popular 255. Team play gave the Kemper and Emhardt quintets a three-game win over Craft and Hadley, while Gauss and Gick won two from Day and Pennington.

But three contests were decided during the South Side Druggists play, Zaeppel taking three from Markey as Huff and Riesbeck won two from Johnston and Commiskey. Isenthal scored the only 600, securing 613 with games of 156, 221 and 236. Weimer rolled the feature single game scoring 268.

Film League contests found Pathe and Metro taking three from Paramount and Fox, while Warner Brothers won two from Columbia. Barrett of the Fox quintet tried hard to put his team over but his 614 on games of 195, 202 and 217 only helped his average.

Jack Hendricks Jr. brought the kid brother along to help the American Business Club Giants take two from the Lions during the Inter-club series.

Universal Reds also won two, Lion Tamers being unable to tame the Faust Sr. and Jr combination.

A two game win was also registered by Exchange Unity, over Universal Whites, Beauchamp, a veteran at the game, failing to help the Whites in his usual style.

American Business Club Pigmies won the second game to avoid a shutout at the hands of the Mutual Underwriters.

Fisher was the outstanding star during the Duesenberg play, games of 208, 215 and 237 giving him a total of 657, which helped the Accelerators to a two-game win over Bumpers. Brake Boosters also won two from Universal Joints.

Hert was the Freihfer star, his 623 total leading Raisen to a triple win over Rye. Sliced also won three from Pan as Salt Rising took the odd game from Whole Wheat.

Mills Pie was the only team in the Intermediate League to win three, the P. R. Malloy quintet being on the short end each game. Kroger Grocery, Hoosier Furniture, Schultz Furniture and Illinois Supply Company slipped over an odd-game win on Banquet Ice Cream, Martin Truck, Easterns and Thirtieth and Central in the other contests. Shaw and Palmer turned in totals of 636 and 619. Hall had 268 for high game.

Bean Hole Beans and Spaghetti took Soup and Pumpkin for three games as Catsup and Milk won two from Pork and Beans and Kraut during the Van Camp play on the Fountain Square alleys.

## I. U. Five Is Shifted

**Dean Moves Campbell to Forward, Zeller to Backguard.**

*By Times Special*

BLOOMINGTON, Ind., Feb. 4.—Peedad Campbell of Shelbyville will be tickling the net for Indiana from a forward position in the game here Saturday night with Purdue. He has been playing guard, with an occasional burst into enemy territory for a basket.

He will replace Joe Zeller, who in turn will drop back to the guard position formerly occupied by Campbell. Zeller has been turning in good defensive games but has not been able to connect with the basket in his old form. Bernard Dickey will start in the pivot position. Pairing with the midget Campbell will be Ben Miller, acting captain for the game. He is an accurate shot and has been holding down second place in the individual conference scoring list. Veller will play floor guard.

Two other athletic events with Purdue have been carded for this week-end. The Hoosiers open their indoor track season with the Boilermakers here Friday night and the wrestling team opens its conference schedule at Purdue Saturday night.

## Final Round Tonight in Banker Insurance Loop

The final round of games in the Banker-Insurance net league will be played tonight at the East Tenth gym, but a tie for the title looms and a play-off may be necessary. Reserve Loan and Fletcher Trust fives are sharing the lead and the Apprentice Printers are close. The Modern Woodmen, last place club, has dropped nine in a row.

LEAGUE STANDING

| | W. | L. | | W. | L. |
|---|---|---|---|---|---|
| Reserve ..... | 7 | 2 | DeMolay ..... | 5 | 4 |
| Fletcher ..... | 7 | 2 | American ..... | 2 | 7 |
| Printers ..... | 6 | 3 | Woodmen ..... | 0 | 9 |

GAMES TONIGHT

7:30—Reserve Loan vs. American Central.
8:30—Fletcher Trust vs. Modern Woodmen.
9:30—Printers vs. De Molay.

## TAKES CHECKER CROWN

**Lee Munger, Local Star, Wins Second Title.**

*By United Press*

ROCHESTER, Ind., Feb. 5.—Lee Munger, Indianapolis, won his second consecutive state checker championship here Wednesday night, when he defeated H. M. Steen, Gary, 2 to 1, with three draws, in the finals. A. G. Sargent, Mishawaka, was third.


Children's School Bicycles
Special Sale Price—
Juvenile Models ..... $21.50
SMITH-HASSLER-STURM CO.
217 Mass. Ave. LIncoln 3406



Two Things to Remember

1. REMEMBER not to start anything you can't finish.

2. REMEMBER that when you put powerful IndianaP gas and Quaker State or Pennzoil oil in your car, satisfaction starts and disappointment finishes. You can tell the difference immediately. Let us prove it to you. And don't forget that you can save a lot of money if you buy your gas from us.

ALWAYS OPEN — INDIANAP — RILEY 2321
1121 N. MERIDIAN
We Originated the 50¢ Car Wash

Special Saturday, Sunday and Monday—6 Gals. Gas and 1 Qt. Oil for $1.00



Gloritone RADIO SCREEN-GRID
All-Electric
$49.95
Complete with Tubes
AND FREE SMOKER
Only $5 Down
$1.50 Per Week!
No Interest or Carrying Charge
90-Day Guarantee
90 Days' Free Service
Dynamic Speaker
Walnut Cabinet
Marvelous Tone
ABSOLUTELY FREE
This $10.00 Walnut Smoker

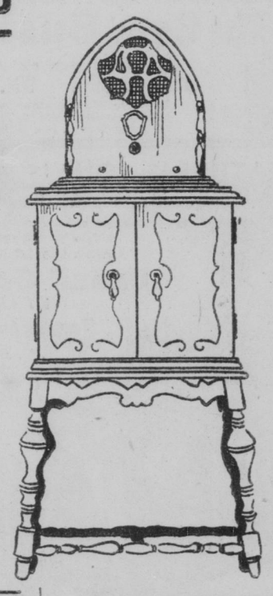

Cunningham Ray-O-Vac and R. C. A. Radio Tubes

| | List Price | Our Price R. C. A. & Cunningham | Our Price Ray-O-Vac |
|---|---|---|---|
| CX301A | $1.25 | $0.95 | $0.85 |
| CX326 | 1.75 | 1.35 | 1.16 |
| C327 | 2.20 | 1.70 | 1.45 |
| CX371A | 2.25 | 1.75 | 1.50 |
| CX345 | 2.00 | 1.60 | 1.35 |
| CX380 | 1.90 | 1.50 | 1.25 |
| C324 | 3.30 | 2.60 | 2.20 |
| CX381 | 7.25 | 5.85 | 4.95 |
| CX350 | 11.00 | 8.80 | 6.95 |

RADIO SUPPLIES

| | |
|---|---|
| $1.60 Aerial Kits. Complete | 98c |
| 75c 100-Ft. Roll Aerial Wire | 39c |
| 35c Lightning Arrestors | 19c |
| 4c Nail Nobs | 2c |
| 10c Ground Clamps | 5c |
| 4c Porcelain Tubes | 2c |
| 7c Screw Eyes | 4c |
| 15c Window Leadins | 10c |

Genuine National Mazda Lamps
25-40-50 and 60 watts. Each
20c
6 Lamps for..$1.08

RADIATORS
For Model T Fords
1917 to 1927, inclusive, without shell, less 75c for your old radiator.
$4.95

Guaranteed Batteries

6-Volt 11-Plate..... $3.95
6-Volt 13-Plate..... $4.95
6-Volt 15-Plate..... $5.95
Exchange Prices
No Extra Charge for Installing in Your Car
Buy Your Battery on Blue Point's Easy Payment Plan.

Spark Plugs
For all cars ..... 19c
A. C. for T Fords ..... 41c
Champion X for T Fords ..... 48c
A. C. and Champion for all other cars ..... 58c

Hydraulic Brake Fluid
84c QUART
Keeps Indefinitely

Radiator Caps and Gas Tank Caps for All Cars 15c Up

DRexel 5678-7955

ALCOHOL 59c Gallon

BLUE POINT SERVICE STATION
Corner Delaware, Madison and Ray Streets
9 Blocks South on Delaware or Madison

License Plate Bolt and Nut
7c Pr.
For attaching license plate to bracket.

Jewel License Plate Fasteners
Ruby colored for rear, green for front. Very attractive. Pair..... 15c

Adjustable License Plate Holders
Adjustable to length and width to fit any size plate. Highly polished and attractive. Each..... 49c

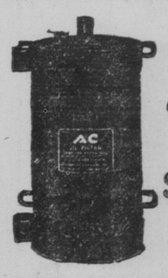

A. C. Oil Filter Renewal Cartridge for All Cars
$2.15 to $2.50

Radiator Liquids
75c Liquid X ..... 65¢
75c Seal Fast ..... 65¢
75c Warner's Liquid Solder ..... 65¢
60c Stop-a-Leak, large can ..... 19¢

Francisco Heaters
For All Cars
$3 to $10

Seat Covers and Slip Covers
For All Cars, $1.45 Up