

# TEXAN PUSHES SOLDIER BONUS WAR IN HOUSE

Mellon Objection Is Met by Legislative Maneuvers Used Rarely.

WASHINGTON, Dec. 10.—Congress apparently must face sooner or later this session the old fight over the soldier bonus, the perennial issue, upon which political careers have risen and fallen.

Secretary of Treasury Mellon has put his foot down on proposals to pay World war veterans the cash value of their adjusted service certificates, but this seems only to have stirred up the battling spirit of the veteran groups in house and senate which are championing the \$3,000,000,000 payment as an aid to unemployment and the economic depression.

Mellon's objection was met in the house by resort to parliamentary maneuvers rarely used in an effort to force a vote on a cash bonus bill by Representative Wright Patman, a boyish-looking newcomer from Texas, a machine gun officer during the war.

Carries Petition Under Arm Patman, who describes himself as a "missionary Baptist" in the congressional directory, is using missionary tactics in the house. He carried about today, under his arm, a petition which he urged upon members. He had forty signatures written across the document, which he started to circulate Tuesday.

The petition must carry 217 signatures, a majority of the present house to achieve its purpose. With that number of signatures, the petition automatically forces the ways and means committee, which now has the bill, to report it to the house.

Once before the house, the bill will become involved in a maze of technical procedure, due to the involved rule.

Only a handful of house members understand this rule, and Patman admitted today that he is not among them.

The bill can come up about once a week, under certain conditions, and thus would be subject to filibuster.

But once with the backing of a majority, action could be forced by hard work. Patman expressed confidence that he and those working with him could produce action.

Vandenberg Leads Fight Among his co-workers is Representative John E. Rankin (Dem., Miss.), a vigorous and forceful champion of the veterans who sponsored the measure passed last session for pensions for disabled veterans.

Senator Vandenberg (Rep., Mich.) is leading the fight in the senate. Both in house and senate they are fighting against the administration, but it would not be safe to predict they could be checked, in view of the political strength of the veterans' vote.

If not entirely successful, the active campaign may result in some compromise legislation.

Chairman Royal Johnson of the house veterans' committee today said he is opposed to the proposal to pay the matured cash value of the certificates, and expressed doubt that Patman could get enough signatures.

DANCE RECITAL AT CLUB Senorita Carola Goya to Present Spanish Program for Club.

Senorita Carola Goya will present a program of dances characteristic of the various provinces and cities of Spain as the second event of the winter entertainment series at the Indianapolis Athletic Club Friday evening.

Some of her numbers are her own creations, based upon traditional dances of the Iberian peninsula and all done to the music of modern Spanish composers, Albeniz, De Falla and Granados.

Miss Goya gave eighteen recitals in New York last season, ending with a performance which crowded Carnegie hall. She will make her first coast to coast American tour next year.

# TEXTBOOK BIDS TO BE RECEIVED SOON

Publishers Present Prices on Elementary Grade Subjects Dec. 31.

Textbook bids for the common schools of Indiana for the next five-year period will be received at the office of Roy P. Wischart, superintendent of public instruction, Dec. 31, it was announced today.

Subjects to be approved are geography, English grammar, spelling,

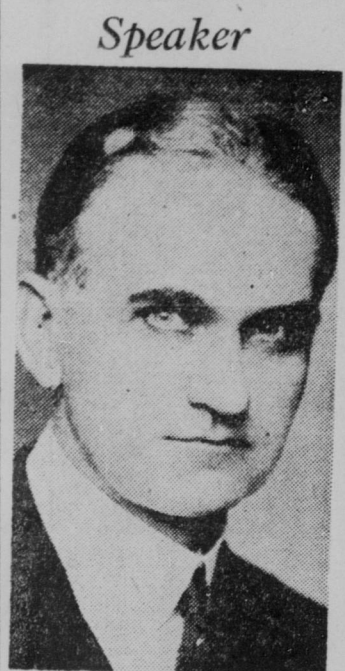

Dr. W. P. Dearing

Speaker at the Fellowship dinner and prayer service of the Christian Men Builders class, Third Christian church, Seventeenth street and Broadway, at 6:30 p. m., Thursday, will be Dr. W. P. Dearing, founder and president of Oakland City college. He will speak on "Serving Our Best."

Three hundred and fifty will attend. A special musical program has been arranged.

# C. OF C. TO MEET

J. H. Hudson to Talk at Annual Banquet.

J. H. Hudson, organization service department manager of the Illinois state Chamber of Commerce, will be the speaker tonight at 6:30 at the annual banquet meeting of the Indianapolis Chamber of Commerce.

Reports on the chamber's accomplishment during the past year will be made.

Four old members of the chamber's board were re-elected and three new ones chosen during balloting all day Tuesday.

New directors include: William T. Trimble, president of the Trimble Realty Company; Frank J. Horuff, president of the Horuff Shoe Corporation; and Samuel Mueller, secretary and treasurer of the Great Western Furniture Company.

Directors re-elected were: Louis J. Borinstein; Henry L. Dithmer, president of the Polar Ice and Fuel Company; Theodore B. Griffith, vice-president and general manager of L. S. Ayres & Co.; and M. D. Lupton, vice-president and assistant secretary of the Beverage Paper Company.

**The Price of Safety**

**\$3 a Year and Up**

Rent a Safe Deposit Box and Protect Your Valuables

**AETNA**

Trust and Savings Co.

23 N. Pennsylvania St.

# PARTY HONORS DOC DOBBINS

Serum Giver Is Guest With 50 Children.

NEW BRUNSWICK, N. J., Dec. 10.—Doc Dobbins shook his black mane, switched his flowing black tail and pawed the ground.

It was his way of expressing satisfaction for a party celebrating his ninth anniversary as a giver of antitoxin serum.

Fifty school children attended the party as he stood at the head of the table and munched cake and apples.

Doc, a huge, black Percheron, 14 years old, consumed nine apples, one for each of the nine years in which he has produced antitoxin serum in quantities sufficient to protect 30,000 children from diphtheria.

He also bit a substantial section of a birthday cake with nine candles.

Doc is the senior member of a corps of horses maintained here by a drug firm for the production of antitoxin.

**Window Shades TOULAINÉ**

Figured Window Shading

Newest Washable Window Shade on the Market

Phone Us for Estimate

Tune In Patterson Orchestra, WKBF, Thursday, 7 to 7:30 p. m.

**Patterson Shade Co.**

9 E. Washington St. RI ley 1496

3rd Floor Woolworth Bldg., Elevator Service

**Florida**

Four fine trains... with modern equipment and distinctive service throughout... following a route of rare scenic beauty and historic interest.

**NEW ROYAL PALM DELUXE...** (beginning January 4)... Observation Car, Club Car and Sleeping Cars to Jacksonville, West Palm Beach and Miami; Sleeping Car to Tampa and St. Petersburg... leaves Indianapolis 7:35 P. M.

**ROYAL PALM (ALL YEAR)...** Sleeping Cars to Jacksonville, West Palm Beach, Miami, Tampa and St. Petersburg... leaves Indianapolis 2:55 A. M.

**PONCE DE LEON...** Sleeping Cars to Jacksonville; beginning January 1 to West Palm Beach and Miami... leaves Indianapolis 3:05 P. M.

**SUWANEE RIVER SPECIAL...** direct to the West Coast of Florida (beginning January 4)... Sleeping Cars to Tampa and St. Petersburg... leaves Indianapolis 2:55 A. M.

For detailed information ask one Ticket Agent or Big Four Route Ticket Office, 112 Monument Circle, Phone Riley 332; Union Station, Phone Riley 333.

R. C. COTNER District Passenger Agent Southern Railway System 387 Merchants Bank Bldg., Indianapolis, Ind.

J. P. CORKORAN Division Passenger Agent Big Four Route, 112 Monument Circle Indianapolis, Ind.

**BISMARCK HOTEL CHICAGO**

THE HOME OF LUXURY

In addition to Good Food and Superior Service, for which it is nationally famous, here's what you enjoy at the New Bismarck:

A location in the heart of the Loop... next door to financial, business and theatrical districts.

An outside, quiet room, with bed so comfortable you hate to get up in the morning.

Soft water always, for your shower or bath.

A light signal in room that announces arrival of your mail. Press a button and have it immediately delivered.

Luxurious lounge and rest rooms plus every comfort-contributing idea of the most ultra-modern building.

Rooms, \$2.50 up—With Bath, \$3.50 up

Send for booklet with downtown map

**SALE!**

Just in Time for Christmas

**LOWEST PRICES**

**Gloritone**

New Screen-Grid

**Radio**

**\$39.50**

3 Screen-Grid Tubes

Dynamic Speaker

Walnut Cabinet

Marvelous Tone

Beautiful cabinet, can be carried from room to room. Finished in deep rich, shaded walnut. USES THREE SCREEN-GRID TUBES. Compact, efficient, a complete A. C. Radio set that performs equally as well as sets costing two and three times the price.

Complete With Tubes, 90 Days' Free Service, \$49.50

**\$2.00 Down**

**DEE JEWELRY COMPANY**

CLAYPOOL HOTEL BLDG., 18 N. ILLINOIS ST.

In the Shopping District at 18 North Illinois Street, Just a Few Doors North of Washington Street.

**See What \$1.00 Will Buy at The Leader**

**THURSDAY and FRIDAY**

Regular 5c and 10c NOTIONS Black Snap Fasteners, Braids, Safety Pins, Scallop Shoe Strings 1c	Regular 10c Fancy SHELF OILCLOTH Assorted patterns 5 YARDS FOR 22c	\$1.00 Purity COTTON BATTS Sizes 72x90; full sheet, fine for Comforters. Only 46c
10c Shinola and Jet Oil SHOE POLISH Black, Oxblood and Brown. Fresh stock 2c	Regular 10c Lustré O. N. T. THREAD Clark's Mill and Included; assorted colors— 9 SPOOLS FOR 23c	Former \$1.00 Men's DRESS CAPS All sizes. Wool fabrics in fall styles. Only 47c
Men's Red, White and Blue HANDKERCHIEFS Limit—Main Floor. 3c	23-Inch Unbleached BROWN MUSLIN Heavy 15c quality— 3 YARDS FOR 24c	Former \$1.00 to \$2.00 Children's Shoes Odd lots. Oxfords included. Broken sizes 8½ to 2. Pair, only 48c
Regular 10c Men's DRESS HOSE Black, Navy and Brown. 4c	Regular 60c Value HOUSE BROOMS Four-sewed, strong corn brooms, painted handles, only 25c	Regular 75c to \$1.00 Oliver-Twist Suits Boys' winter suits. Sizes 3 to 8. Only 49c
Regular 10c Men's CANVAS GLOVES Fine quality. Pair, only. Limit—Main Floor. 5c	Regular 60c Combination MELBA SET Face Powder and Powder Puff, at only 26c	Former \$1.00 Value MEN'S PAJAMAS All sizes. Fancy broadcloths. Only 50c
XMAS CARDS Large assortment; clean stock. 15 CARDS FOR 6c	Former 50c Ladies' DRESS GLOVES All sizes. Chamoisette and Suede Cloth. Pair, only 27c	15c 27-Inch Outing FLANNEL White and colored Outing 6 YARDS FOR 53c
Regular 5c CANDY BARS Baby Ruth, Milky Way, Hershey's, etc. Fresh stock. 3 BARS FOR 7c	Ladies' 50c Felt HOUSE SLIPPERS Sizes 3 to 8. Assorted colors. Pair, only 28c	Regular 10c—30-Inch CURTAIN SCRIM White, Ecru and colored borders. 11 YARDS FOR 55c
5c Regulation Public SCHOOL TABLETS 3 FOR ONLY 8c	Regular 50c Boys' Shirts and Blouses All sizes 8 to 14. Fancy Broadcloths. Only 29c	Regular \$1.00 Value SILK PILLOWS Large assortment. All colors. Only 57c
Regular 20c Men's JERSEY GLOVES Heavy fleeced lined. Pair, only. Limit—Main Floor. 9c	Leaders Fresh Roasted Favorite Coffee Ground White U Wait— 2 LBS. FOR 30c	Regular \$1.00 Children's SCHOOL DRESSES Fast colored Prints and Ginghams. Sizes 7 to 14. Only 59c
Regular 16c—36-Inch HOPE MUSLIN Cut from full bolts. Yard, only Limit—Second Floor. 10c	50c PORTO RICO LADIES' GOWNS All sizes, assorted colors only. 31c	Regular 10c—36-Inch CRETONNES Assorted colors and patterns 6 YARDS FOR 60c
Regular 10c and 20c TOILET PAPER 1,000-sheet roll. 4 ROLLS FOR 11c	REGULAR 50c VALUE FRESH COOKIES Assorted Fresh, Wholesome Cookies 2 FOR POUNDS 32c	Boys' Former \$1.00 and \$1.50 SWEATERS Slippers and coat styles, in all sizes, at only 63c
Former 25c PILLOWCASES 42x36; well made 12c	35c Aviator PLAYING CARDS Linen Finish— 2 DECKS FOR 33c	Former \$1.00—24-Inch BABY DOLLS Large size, well dressed Dolls. 24 Inches long 65c
25c Xmas Box STATIONERY Large size. 28 Envelopes and writing paper. Only 13c	60c VALUE LADIES' HANDKERCHIEFS Large Assortment, Plain and Fancy Borders. 12 FOR ONLY 34c	Former \$1.00 and \$1.50 Men's Rayon Mufflers Assorted colors and patterns, at only 67c
Regular 10c Bar PALMOLIVE SOAP 9 to 12 A. M. Only—Each Day. Limit / 3 BARS FOR 14c	300 Pairs Ladies' Novelty FOOTWEAR All leathers. Mostly small sizes; some slightly mused. Pair, only 35c	Former \$1.00 Men's Ribbed UNION SUITS All sizes. Heavy ribbed suits. Long sleeve, ankle length; only 69c
Regular 25c Pound XMAS CANDY Brilliant Mix. Fresh stock. Pound, only 15c	Boys' Former 60c UNION SUITS All sizes. Heavy ribbed. Long sleeves and ankle length. only 37c	\$1.75 Lux ALARM CLOCKS Guaranteed one year; cracked enamel Limit—Second Floor. 73c
35c Infants' Crib BLANKETS Large sizes; pink and blue plaids 16c	75c and \$1 Children's Wool TOBOGGANS A fine assortment of styles and colors. All-wool. Only 39c	Regular \$1.00 Value Ruffled Curtains 2½-Yard lengths; tie-backs. 2 PAIRS FOR 75c
Former 50c Bridge LAMP SHADES Attractive shades for bridge or table lamps, only 17c	Regular 19c—36-Inch Outing Flannel Light and Dark Patterns— 4 YARDS FOR 40c	Men's \$1.25 WORK PANTS All sizes. Well made. Dark Worsted. Pair, only 77c
Regular 35c FLOOR MOPS Heavy No. 14 cotton mops; colored handles Limit—Second Floor. 18c	Former \$1.00 and \$1.50 BABY SHOES Sizes 3 to 8. Black and Tan. First Step. Hard Soles. Pair, only 42c	\$1.50 Crinkled BEDSPREADS Full bed size, 80x90. 79c
50c Women's Knit UNION SUITS Built-up shoulders. Loose or tight knees. Sizes 36 to 40 only 19c	Former \$1.50 to \$3.00 Women's Galoshes Automatic styles included. Mostly small sizes. Pair, only 43c	Regular \$1.50 Value SMOKING STANDS Wrought iron base. With black glass ash tray at only 85c
Former 50c to 75c Children's Felt HOUSE SLIPPERS Fine assortment of styles and colors. Broken sizes. Pair, only 20c	Former 79c Ladies' Flannel Gowns All sizes. Heavy flannel. Well made. Only 44c	Regular \$1.00 BED SHEETS Full size 72x90. First quality 2 FOR ONLY 95c
50c to \$1 Ladies' DRESS RUBBERS Sizes 3 to 7. Dress and storm styles. Pair, only 21c	<b>LEADER</b> CUT-PRICE DEPARTMENT STORE WASH. and DELAWARE STS.	
Ladies' \$2.00 KID GLOVES All colors. All sizes. Fancy cuff Pair, only \$1		