AIDS OF COFFIN LEGION TARGET IN PLAZA CASE

Two Commissioners Blasted in Resolution Signed by Executives.

Two county commissioners, henchmen of Boss Coffin and candidates for re-election, stood accused today by members of their own party of "undignified and unbusinesslike" conduct in office.

These commissioners are John E. Shearer and Charles O. Sutton.

Their failure to take action on removal of two churches from the Indiana war memorial plaza was the basis of scalding criticism adopted in resolutions Friday night by Seventh district executives of the American Legion—Republicans.

As result, letters telling of the "undignified, unbusinesslike and vacillating attitude of Messrs. Shearer and Sutton" will be sent to 3,000 Marion county legionnaires and voters before the election.

Attesting charges set against Sutton and Shearer in the resolution are signatures of the following Republicans: David H. Jennings, legion chapter chairman; Dr. Frank E. Long, Joe Rand Beckett and Stephen C. Noland.

Resolution criticises the two Coffin commissioners for juggling of opinion on the church purchase question.

"About Sept. 15, these commissioners decided that they had changed their minds and are not going to complete the purchase, because of a so-called economy program," the resolution reads.

"No man, regardless of party, could act in a more indignified and unbusinesslike manner than Messrs. Shearer and Sutton, who have vacillated from the very start, and also have authorized interviews to the effect that the American Legion and its members amount to nothing."

These facts, showing the business and political integrity of these men, should be presented to legionaires and other citizens before they go to the polls Nov. 4," the resolution states.

PRISONER RECAPTURED

Vernie Mikesell, Who Fled Hospital Detention Ward, in Jail.

Vernie Mikesell, 28, of 1413 West Henry street, who escaped from city hospital detention ward last summer, was back in city prison today, on vagrancy charges. Taking advantage of absence of the ward officer. Mikesell slid down a drain pipe to freedom.

Clash on Zion

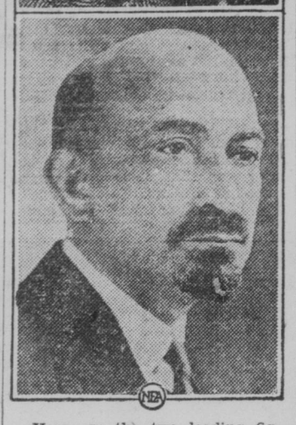

Here are the two leading figures in the controversy that has arisen over England's new declaration of policy in Palestine, assailed by Zionists as a discrimination against Jews.

Above is Lord Passfield, British colonial minister, who formulated the policy; below is Dr. Chaim Weizmann, who resigned the presidency of the Jewish agency and the international Zionist organization in protest.

Woven steel gloves for the protection of men using cutting tools have been invented by a Minnesota physician.

G. O. P. TICKET COFFIN-OWNED, GARVIN CLAIMS

Machine Support Essential to Win Nomination, Is Charge of Judge.

"The entire Republican ticket either is controlled by or under the domination of the Coffinism organization in Marion county," charged Judge Thomas Garvin of municipal court, in an address Thursday night at a rally at 1340 Belmont avenue.

"There can be no doubt in the minds of any voter that Coffin controls the organization," Garvin said. "Schuyler Haas, Seventh district Republican chairman, boasted at an Indianapolis Bar Assocation meeting that Coffin controlled 95 per cent of the county commiteeemen, and Wayne Emmelman, county committee secretary, declared his master had under his thumb all but forty-four of the 331 precinct committeemen.

"Do you suppose for one minute that had Judge Mahlon Bash not had the support of the Coffin organization in the primary he would have been nominated, while Judge James A. Collins, despite his thousands of friends, with the Coffinism organization against him would have been defeated?" Garvin asked. "Do you suppose that any other judge on the Republican ticket or any other candidate would have been nominated without support of the Coffin organization?" Garvin said.

"As a matter of fact there were only two candidates in the primary election who did not have the support of Coffin and these were Judge Collins and George O. Hutsell, both defeated for nomination by Coffin."

Costly Statue Damaged

By Times Special

ANDERSON, Ind., Oct. 24.—Halloween celebrants caused serious damage to stone dogs at the home of I. E. May, who imported them from China at a cost of $1,000.

FIST DEATH CASE IS UNDER ADVISEMENT

Negro Tried for Killing Motorist in Car Crash Quarrel.

Case of Robert Parker, 34, Negro, of 104 North Riley avenue, charged with involuntary manslaughter for killing a white man in a quarrel following an auto accident Aug. 23, was taken under advisement after trial Thursday before Criminal Judge James A. Collins.

Parker struck Lee Burkett, 33, following the accident at Olney and Tenth streets. Burkett died the following day of a fractured skull. Penalty on conviction for involuntary manslaughter is one to ten years at the Indiana state prison.

REALTORS REWARDED

Nineteen Receive Prizes in Sales Contest.

Prizes in the annual sales contest of the Indianapolis Real Estate Board were awarded Thursday at a meeting in the Indianapolis Athletic Club.

Members of the board who received prizes are: Wayne Schmidt, Harry Yelch, Harry B. Griffey, William Low Rice, Walter T. White, Robert L. Mason, Fay C. Cash, M. L. Hall, Carl Seytter, Henley T. Hottel, Oliver Clark, Robert F. Collier, Lowell Frazee, C. B. Durham, Thomas F. Carson, Tom Dillion, Fred L. Palmer, Noble Hilgenberg and Lawrence Sexton.

During the twelve-day campaign realty deals totaling $1,288,054 were closed.

Attend Buffalo Home Show

J. Frank Cantwell, Emerson W. Chaille and Dan W. LeGore, Indianapalois realtors, today were in Buffalo, N. Y., to attend the annual home show sponsored by the real estate board there.

2 Great Offers

TO SHOW YOU HOW THIS POLICY WORKS

A Dainty New WRIST WATCH
Very Special Offer
$15.00
This fine watch is offered to you at a price surprisingly low for a watch of this beauty and quality! Case is equipped with guaranteed jeweled movement. Link bracelet attached.
50c a Week!

The "Sylvia" 3 DIAMONDS
$50
$1.00 a week is all you pay on this magnificent diamond ring! And it is a value that only a Kay store can offer! The diamond is pure, exceptionally large and brilliant. The mounting is 18-kt. white gold and has two other diamonds.
$1.00 a Week!

Combination Feature
$37.50
The engagement ring is beautiful and has three large diamonds, while the wedding band is of 18-kt. white gold set with three genuine diamonds.
$1.25 A WEEK!

Bulova President $50
Here is one of Bulova's newest watches for men, equipped with 17-jewel movement.
$1.00 A WEEK!

The Dolores Special $100
Master artists designed the "Sylvia" and only specially selected, pure diamonds were set into it!
$2.00 A WEEK!

Radio Lamp
As pictured—Stands about 18-inches high. Every home should have one! A Lamp of beauty . . . with gorgeous frosted crystal shade and cast bronze base. Complete with silk cord and attachments.
$2.95
25c Down—25c a Week!

There Is No Charge for the use of KAY'S NATION-WIDE CREDIT PLAN
Take a Year to Pay

KAY JEWELRY COMPANY
137 W. Wash. St.
NEXT DOOR TO PEOPLE'S OUTFITTING CO.

FREE HAT
with a SUIT or O'COAT
To-morrow Only!
Lowest Prices in Years!

EASY TERMS
6 Months to Pay

Choice Quality Oxfords $5

High Grade Broadcloth SHIRTS 3 for $6.95

SILK TIES $1.00

BOYS' O'COATS & SUITS
Sturdy, serviceable and well made. $8.95

Open Every Evening

Moskin's CREDIT CLOTHING CO.
131 W. Wash. St.

FALL MODES

Style exactly as pictured in Brown Kid, Black Kid, Reptile trimming. Low and High Heels. Prices at $2.95

$2.95

Style exactly as pictured, in black suede, black kid, reptile trimming. Priced at $2.95.

MAIL ORDERS FILLED

Where Fashion and Economy Meet
CHARLES
4 W. Wash. St.

A Complete and Beautiful
Living Room Outfit

$10 Down $10 Down

$10 Down $10 Down

$139

It's a charming outfit . . . an entire room completely assembled and everything included . . . a splendid living room suite—large davenport, roomy club chair and a Coxwell chair and ottoman, also an occasional table, an end table, a smoker stand, a junior floor lamp, a bridge lamp, a table lamp and a magazine basket. Everything included, and only $10 down.

Annual Sale
HEATERS

The newest improved air circulating parlor furnaces, in walnut enamel, look like articles of furniture, yet are powerful heaters—

TERMS TO SUIT

$24.75 and Up

Forced air circulation changes the air in the entire home, humidifier, water container for producing air moisture, corrugated fireboxes, improved grates and many other features. Largest line in the state. All sizes—just the size you need—lowest prices to be found anywhere. Prices from $24.75 up to $95.

Terms to Suit!

Sommers
Washington at Capitol

RENTON'S Hydrocin TABLETS
A Uric Acid Solvent which has done much to relieve muscular pains, assist in lowering fevers, and aid in the treatment of ailments resulting from excessive acid, such as . . . .
Rheumatism . . . Arthritis
Neuritis . . . . . Gout
AND ALLIED AFFLICTIONS
Analgesic and antipyretic. Its use has met with such success that, in California alone, more than half a million tablets a month are used. Renton's Hydrocin Tablets are prescribed by many physicians, and enthusiastically endorsed by many druggists and users. On sale at Walgreen Drug Co. stores and all leading druggists. Week's treatment $1.50, month's treatment $5.00. Listen to Renton's Happy Chappies over station WEBF, every Monday evening at 9:30.
The Renton Co. • Dept. 364B • Pasadena, Calif.

Every Financial Service
Fletcher Trust Banks

Men's and Women's
CLOTHING
ON EASY CREDIT
ASKIN & MARINE CO.
127 W. Washington St.

BUY NOW!--$5 Allowed
For Your Old Stove on Any New or Rebuilt Stove.
EASY TERMS
LEWIS FURNITURE CO
United Trade-In Store
844 S. Meridian St. Phone Dr. 2227

ONE WILL ALWAYS STAND OUT

One out of thousands!

ONLY outstanding valor is thus signally rewarded.

Only exceptional merit could win for Chesterfield a following among smokers greater than all the armies of the world combined.

In two things—two highly important essentials—Chesterfield is unsurpassed:

MILDNESS—the wholly natural mildness of tobaccos that are without harshness or bitterness.

BETTER TASTE—such as only a cigarette of wholesome purity and better tobaccos can have.

for MILDER BETTER TASTE

Chesterfield Cigarettes are manufactured by LIGGETT & MYERS TOBACCO CO.

They Satisfy —that's Why!